AUG 26 1933
©C1B 198859

See and hear the Nats' out-of-town games on The Post's Scoreboard.

The Washington Post

Today—Fair.
Tomorrow—Fair with slowly rising temperature; gentle west winds.
Yesterday—High, 85.
Details on page 24.

NO. 20,889. ENTERED AS SECOND CLASS MATTER, POSTOFFICE, WASHINGTON, D. C. WASHINGTON, FRIDAY, AUGUST 25, 1933 COPYRIGHT, 1933, BY THE WASHINGTON POST PUBLISHING CO. THREE CENTS

Coal Groups End Feud to Get Together On NRA Code

North and South Wings Drop Impasse at President's Plea.

Agree to Admit Labor Spokesmen

Auto Magnates Seek to Protect Their Union Barriers.

President Roosevelt and Gen. Hugh S. Johnson, Recovery Administrator, yesterday began to revamp the dissension-torn soft coal industry, bringing around a conference table for the first time dissenting Northern and Southern producers and union labor leaders.

It was the first time Southern operators met with union labor representatives and the first time they met with the Northern producers to consider general problems of the industry.

Scope of the conferences extended beyond questions of collective bargaining, wages and hours and included production, distribution, price and other problems which, in the words of Gen. Johnson, have "bedeviled this vital industry for years."

The coal conferences pushed into the background continued efforts of the automobile industry to find some way to write open shop safeguards into their code. Both the automobile and the coal conferences are to be resumed today.

Administration Victory.

Agreement of the operators to meet with labor and competitors to work out a code was considered a distinct victory for the Recovery Administration.

"This conference," Gen. Johnson said, "will proceed by direction of the President under supervision of the National Recovery Administration, which will lay down the program of negotiations and act as mediator throughout. The officials of this administration in this endeavor will be the Administrator, the General Counsel, Donald Richberg, the Deputy Administrator in charge, K. M. Simpson.

"This arrangement was made possible through the good office of the President and has his approval.

"With such a fair beginning it is of the utmost importance that the public and all interested persons suspend judgment on all controversial questions here and give these earnest and public-spirited men a chance, by their own efforts, to bring peace to this troubled situation."

Meetings of the coal industry representatives were held behind closed doors and after a recess for dinner were resumed last night by a general subcommittee.

Accord Prevails.

"Distinct progress" was reported by Mr. Simpson. John L. Lewis, president of the United Mine Work-

Continued on Page 2, Column 3.

Soviet Upsets Wheat Accord

Export Figure Demands Threaten to Disrupt London Meeting.

London, Aug. 24 (U.P.).—Demands by Soviet Russia tonight threatened to break up the world wheat conference, in session here seeking international accord on acreage reductions and price raising.

Russian representatives accepted, in principle, the suggestion they restrict exports for the next two years but demanded an annual export quota of 90,000,000 bushels a year.

Figure Called Too High.

The figure was twice as much as the exporting countries, including the United States, were willing to concede. Soviet Russia's adherence to the world wheat accord admittedly was essential to success.

The Soviet delegates talked to officials at Moscow several times today, and the Big Four delegates—from the United States, Canada, Australia and Argentina—were hopeful they would agree to cut down their export demands and permit initialing of the pact.

Struggles With Big Four.

The conference developed into a struggle between the Soviets, desperate in their need for foreign exchange, and the Big Four, equally eager to get an international agreement on wheat production and exporting, to avert a "dumping" war, threatened by Washington unless action is forthcoming this week.

District Bread Prices Raised by Wholesalers

Washington wholesale bread prices were raised 1 cent a loaf yesterday. The new price scale is understood to be general in bakeries throughout the city.

Retail bakers, it was learned, are undecided as to their course of action. Many inaugurated new prices with the wholesale boost, while others temporarily continued on the old scale. The price at wholesale bakeries was raised from 7 cents to 8 cents a loaf.

Cuban Senator's Kin Hurt in Crash

Montalvo, Wife, 4 Others Victim of Collision in New York.

New York, Aug. 24 (AP).—Four persons, including Carlos Montalvo, 35, and Sofia B. Montalvo, 29, said to be the son and daughter-in-law of the president of the Cuban Senate, were injured seriously, and four others less seriously hurt today in an automobile accident at Queensboro Bridge.

The automobile of former Mayor John F. Hylan collided with an ambulance. Carlos Montalvo, who gave his address as the Hylan home, suffered a possible fracture of the skull. Sofia Montalvo suffered possible fractures of ribs and right arm.

Alberto Barreras, 55, father of Mrs. Montalvo, was bruised.

Cuba Dissolves Congress; Vote Will Be Called

Machado Is Reported Set for Plane Flight to Miami.

Havana, Aug. 24 (AP).—The Cuban cabinet tonight decided to dissolve Congress immediately and return to the 1901 constitution, thereby throwing out all officers elected by virtue of the 1928 constitutional reforms, and plans to call an election for a constitutional assembly.

The new regime of President Carlos Manuel de Cespedes, it was said in usually well-informed circles, decided to take this action due to the conflicting aspirations of the various factions supporting it. These include the students, the A. B. C. and O. C. R. R., secret political societies, and the followers of prominent Cubans. The students have come out flatly for abandonment of a constitutional form of government and formation of a revolutionary regime.

Meanwhile, an army lieutenant was shot and killed by a mob at Manzanillo as the government pondered means of disarming all civilians and bringing an end to lawless outbreaks.

The victim, Maximiliano Casamayor, was set upon as he arrived aboard a steamer from Niquero. He was reputed to have been a follower of Machado. He was clubbed, his clothes torn off and then shot.

The resignations of many ministers and representatives already have been handed to De Cespedes. Most of these were followers of Machado who either have left the country or have sought to keep out of the limelight since the fall of the former president.

Miami, Fla., Aug. 24 (AP).—A dispatch from Nassau tonight stated an airplane had cleared the customs office there with Gerardo Machado, deposed president of Cuba, and three associates and that it probably would take off for Miami at daybreak tomorrow.

Machado Requests Guard.

Nassau, Aug. 24 (AP).—Armed guards were placed today over Gerardo Machado for the first time since he fled for his life from the island republic two weeks ago after the military overthrow of his government.

The protective measures were taken at Machado's own request when he became frightened by reports from Havana that his life is in danger and also by the arrival of a liquor dealer's airplane in the harbor here.

Guards were placed about Machado's hotel by Commandant Weibel of the Bahaman Constabulary.

Arkansas Is Wet After 2 Decades

Little Rock, Ark., Aug. 24 (AP).—Beer became legal in Arkansas at 11:13 today when Gov. Futrell signed the engrossed copy of the bill making the sale and manufacture of 3.2 beer and light wines legal immediately.

The governor's signature was affixed to the bill soon after the State Senate had recorded 24 votes for the bill and 7 against in a final roll call on the emergency clause tacked on as an amendment in the House yesterday.

The bill legalizes alcoholic beverages in Arkansas for the first time in nearly 20 years.

Claudette Colbert Falls Victim of Appendicitis

Los Angeles, Aug. 24 (AP).—Claudette Colbert, the acrtess, was stricken with appendicitis today and was removed to a hospital. Physicians said they were undecided whether to operate.

Slashed Dry Forces Here Reorganized

Cummings Assigns 50 Men to Territory of D. C. Office.

Dunnigan, Famous for Detective Exploits, Put in Charge.

A prohibition enforcement field service, which has been more than cut in half by the new deal, was being redistributed last night by Attorney General Cummings.

With strength reduced from more than 2,200 to 1,080, the force's orders were changed from "get all violators" to "get only the big conspirators and let the little fellows go."

Changes in the organization which eliminate 13 administrative districts and 132 field offices, and in their stead set up only 22 offices throughout the United States, were announced. Scores of administrators of districts or deputy administrators were ordered discharged or demoted.

Under the old set-up, before the Prohibition Bureau was merged with the Justice Department's Division of Investigation, the District of Columbia, Maryland, Virginia, North and South Carolina were one administrative district.

There were approximately 10 agents in Washington, 70 in Maryland and 30 in Virginia.

50 Men Assigned Here.

Under the new plan announced by the Attorney General, that force of 110 men is being reduced to 50 with headquarters here.

Attorney General Cummings made known he expects big results from the Washington force, for, despite the shifting alignments and curtailed numbers, it is the fourth largest enforcement unit in the country. Only New York, with 110 men, and Chicago and Philadelphia, with 60 each, will be larger.

One reason for Cummings' expectations is the new chief of the Washington-Maryland-Virginia area. He is William E. Dunigan, whirlwind special agent, who made himself famous for detective work which brought doom to powerful racketeering distilling and brewing interests operating out of Philadelphia and Kansas City.

A native of Missouri, 41 years old, a World War officer and married, he early won renown as a star prohibition investigator at Omaha in 1923. His Kansas City exploits in 1930 brought further fame. Since he had been special agent at Philadelphia in charge of ferreting out international rum running and big beer conspiracies among the Pennsylvania and New Jersey liquor lords.

Not Under Civil Service.

The new force will not be under the protection of the Civil Service laws, as was the old unit. Protection was removed, Cummings said, because Civil Service laws do not apply to the division with which the bureau has been combined.

"The Division of Information was a growing unit and the prohibition unit was one which was growing smaller," he added.

Besides, he said, Civil Service restrictions "hampered" men "who must be called from bed and stand ready for service at all hours."

"Does removal of the Civil Service restrictions mean the men may be displaced later for political appointees or for other reasons?" a reporter asked.

"It has the effect of making it possible to displace anyone not doing a good job," Cummings replied. The force will be resurveyed to determine which are the good men.

The Hoover administration, he added, "overloaded and overburdened" the taxpayers by having too big a prohibition force.

Croatian Leader Assassins' Victim

Neudorfer Shot to Death at Home as His Wife Watches.

Zagreb, Jugoslavia, Aug. 24 (AP). Mirko Neudorfer, Croatian leader and former minister of finance and agriculture, was assassinated today on his estate near Zlatar in the presence of his wife.

Two unidentified youths handed him a letter. As he was reading it they drew revolvers, fired three shots, took the letter and disappeared in the woods.

Neudorfer was a close friend of the late Stefan Raditch, leader of the Croatian Peasant party, who was shot to death in 1928.

80 Are Sent to Jail In Orchard Riot

Guardsmen Stop Battle of Yakima Growers and Labor Agitators.

Yakima, Wash., Aug. 24 (AP).—Two companies of National Guardsmen were called out late today after a pitched battle near here between fruit growers and labor agitators.

Eighty persons, including some women, were arrested. Numerous fruit growers and agitators were treated for cuts and bruises. The growers, armed with pick handles, drove their opponents from orchards into Yakima.

One company of guardsmen, with machine guns, was made the target of missels thrown by sympathizers of the laborers.

Crisis Reached In War Against Sleep Epidemic

All Doctors in St. Louis to Recheck Patients to Find All Cases.

St. Louis, Aug. 24 (U.P.).—Health officials tonight reached what they described as a "crisis" in their fight to prevent spread of sleeping sickness, which has claimed the lives of 28 of its 215 victims here since July 3.

Health Commissioner Joseph F. Bredeck issued an appeal to every physician in the city to recheck every patient on his list in an effort to locate every possible case and to report them for isolation at once.

Bredeck estimated that approximately 600 persons are suffering here of the unusual disease, but that most of the cases have not been recognized because of their mildness.

"It is the worst outbreak of this disease in the history of the country," said Dr. J. P. Leake, of the United States Public Health Service.

Official records show that more than 200 persons in this area have suffered from the disease since July 1.

The three new death victims today were Mrs. Lucy Mattingly, 75; Mrs. Mary Garner, 68, and Mrs. Clara McClure, 54. Almost all of the 28 victims were persons past middle age.

Physicians say that thus far none of the cases has been lethargic encephalitis, in which the patient falls into a complete state of sleep. Those stricken have fallen into a semiconscious state, doctors say. The most pronounced symptoms are severe headaches, a stiff neck, high fever and a tendency to drowsiness.

190 Marooned As River Rises

New York Firemen Called to Rescue Up-State Flood Victims.

New York Aug. 24 (AP).—The New York Fire Department announced tonigth it had been asked by telephone to aid in the rescue of about 190, mostly children, reported trapped in the mess hall of Camp Achvach, Godeffroy, N. Y., between Port Jervis and Middletown, by the rising Neversink River.

Fire Chief John J. McElligott said the telephone call came from a man or a woman trapped in the hall. He said he had been asked to send at once a 75-foot ladder.

Many of the persons trapped, Chief McElligott said he was informed, were occupants of nearby bungalows who had fled to the camp when driven out by the rising river.

Mexican Quake Sends Citizens Out Into Rain

Mexico City, Aug. 24 (AP).—A dispatch from Ciudad Bravos, capital of the state of Guerrero, 200 miles south of Mexico City, early today said an earthquake was felt there about 6:30 p. m. yesterday.

Inhabitants were sent scurrying into streets during a tropical downpour.

U. S.-Japanese Peace Leader Here on Visit

San Francisco, Aug. 24 (AP).—Prince Iyesato Tokugawa, a leader in the cause of American-Japanese peace for half a century and retired president of the Japanese House of Peers, arrived here today en route on a visit he declared was entirely personal and unofficial.

Hoover Quiz On Banks Is Sought Anew

New Move Is Revealed as Father Coughlin Rocks Court.

Detroit Priest Names 3 Who "Can't Escape U. S. Indictment."

Detroit, Mich., Aug. 24 (U.P.).—As Father Charles E. Coughlin concluded two days of scathing testimony regarding Detroit's banks, officials conducting a grand jury investigation of the banking situation here announced the basis of a new appeal for the appearance of former President Hoover.

Judge Harry B. Keidan told a tense courtroom that efforts to induce Mr. Hoover to change his decision not to appear as a witness were being renewed.

"When Mr. Hoover learns that several of the men he designated as possessed of first-hand information have already appeared on the witness stand here and refused us the information we sought, I feel he will reconsider his refusal to testify," the jurist explained.

May Act on Criticism.

Other observers felt that Mr. Hoover would be more strongly inclined to come to Detroit in view of the criticism of his administration and his polices leveled at him recently by Father Coughlin and Senator James Couzens.

The controversy between Father Coughlin and the Detroit Free Press, which ran from his pulpit to the columns of that paper, was renewed again today when the priest charged from the witness stand that the newspaper had falsified a statement of a stock transaction to make it appear that he had "gambled in the stock market."

The packed courtroom gasped when Father Coughlin shouted the names of three former bank officials as "doubtful of escaping Federal indictment."

Names Publisher.

Father Coughlin named E. D. Stair, publisher of the Free Press and former president of the Detroit Bankers Co., holding company for the closed First National Bank-Detroit; Peter J. Monaghan, attorney and former bank official, and Wilson W. Mills, former chairman of the board of the First National.

"When I say there will be Federal indictments, I mean just that!" Father Coughlin shouted.

The Detroit Bankers Co. might better be called the Detroit Looters' Co.! Officials knew the subsidiaries were being wrecked by a maze of loans between groups, but they continued their practice."

Capitalism Empties Churches.

Capitalism in this country has done more to empty the churches, to create Communists and to ruin men than all the writings of Marx and his followers, Father Coughlin charged at the opening of the session.

At this point Prosecutor O'Brien asked the witness if he were a Democrat or a Republican.

"Some people may be interested to know that I am neither a Democrat nor a Republican," he answered quickly. "I am interested in principles, in men more than in the tenets of any party."

Father Coughlin was told he would be subject to call for further testimony. Tomorrow United States Senator Arthur H. Vandenberg (Republican), of Michigan, is expected to present his testimony of events in Washington preceding the closing of the two banks.

Victim of Robbers Critically Stabbed

Also Slugged and Beaten When He Resists Three Men.

Slugged, stabbed and beaten by three colored men, who accosted him at First street and Virginia avenue southwest, Hulbertson W. Ross, 4029 Connecticut avenue northwest, was taken to Casualty Hospital early today in a critical condition.

Police believed Ross resisted when the three men robbed him. Ross bore marks of having been beaten with a piece of metal pipe. A knife wound in the back punctured a lung. His nose was broken.

Ross was found senseless on the street and was sent to the hospital. He was robbed of $15, he told police at the hospital.

Duce Gets Defense Post in Shake-Up

Balbo to Be Staff Chief in Cabinet Changes Contemplated.

Rome, Aug. 24 (U.P.).—A drastic shake-up in his cabinet is being contemplated by Premier Mussolini, it was learned authoritatively today.

Il Duce plans personally to assume the portfolio of the newly created ministry of national defense, in which the air, land and naval forces are to be combined.

Air Marshal Italo Balbo, air minister, will become Mussolini's chief of staff of the combined forces. The reports said Dino Grandi, now Ambassador in London, would return to his former post as minister for foreign affairs, and Count Cesare de Vecchi, envoy to the Holy See, would become president of the Senate.

Hurricane Death Toll Swells to 47 in East; 4 Killed in Washington

300 Work on Wreckage of Express Train That Killed Two.

Capital Engineer One of Victims as Bridge Collapses.

While thousands worked to overcome the havoc wrought by the storm in the Capital, 300 trained men struggled with the wreck of the Crescent Limited.

The crack extra-fare express was hurtled early yesterday from the tracks of the Pennsylvania Railroad when flood waters undermined the central abutment of the bridge over the Eastern Branch, just inside the District.

All day and all night the crews of railroad men worked, first with acetylene torches to clear the debris from the approaches to the bridge, and then with three cranes to lift aside the wrecked cars, preparatory to rebuilding the broken bridge.

Late in the evening a derrick lifting the crushed engine from a grave of mud uncovered the body of the engineer, Arthur H. Bride, of Washington. The body of A. H. Fay, the fireman, of Havre de Grace, was recovered earlier in the day. It had been ground into the mud of the embankment by a coach.

Victims Leave Hospitals.

Three of 10 casualties taken to Emergency Hospital yesterday morning were discharged before nightfall, and it was stated that none of the remaining seven treated there suffered serious injury. At Casualty Hospital it was said that all five of its patients would be discharged today or tomorrow.

Benjamin Johnson, of 2417 Franklin street northwest, assistant track foreman, a passenger in the cab of the ill-fated train, was stated to have suffered most among the injured, but hospital officials said that his condition was not serious. Johnson was thrown clear of the engine cab, but was struck on the head by the swaying tender and forced so deep into the mud that the combined efforts of two passengers were needed to extricate him.

The wreck was declared by railroad officials to be the most serious from a point of damage in this district since the Terra Cotta disaster. The limited casualty list was due largely to the fact that car couplings held and prevented several of the Pullman coaches from falling into the river until after passengers were evacuated. The limited number of passengers also was a factor. There were less than 30 aboard.

Engineer Held Warned.

The Crescent Express is one of the crack express trains running between New York and New Orleans. It is an extra-fare train and is run over four lines. It was in the hands of the Pennsylvania Railroad when the wreck occurred.

Assistant Track Foreman Johnson stated to officials that just before arriving at the bridge he had warned

Continued on Page 3, Column 5.

Pope Pius Visits His Rural Home

Leaves Rome Second Time; Sees Plane Crash; Tire Blows Out.

Vatican City, Aug. 24 (AP).—Pope Pius XI left the Rome metropolitan area for the second time since he became head of the Roman Catholic Church in 1922, when he motored to his summer residence and farm at Castel Gandolfo today.

Tire blowout caused a brief delay during today's 34-mile round trip. He traveled in an American car, accompanied by his nephew, Count Ratti.

A military airplane crashed at Ciampino Airfield near the road just after the Pontiff's automobile passed while returning to the Vatican. The machine struck telegraph wires and was wrecked. The pilot injured a leg.

Marion Howard to Wed Scot at London in Fall

Boston, Aug. 24 (AP).—Announcement was made here today of the engagement of Miss Marion Poett Howard, daughter of the late Edward Whiting Howard, of San Mateo, Calif., to Ian Gilbert Mitchell-Innes, of Stowe, Scotland.

Miss Howard is the daughter of Mrs. Robert Frazer, jr., wife of the American Consul at London. The wedding will be in London late in October.

Young Woodin's Illness Declared Not Serious

Tucson, Ariz., Aug. 24 (AP).—Dr. W. Paul Holbrook, physician attending William H. Woodin, jr., said today the condition of the son of the United States Secretary of the Treasury is "not of immediate seriousness."

Young Woodin's trouble, Dr. Holbrook said, is the result of a heart attack suffered several weeks ago while on an airplane trip in northern Arizona. He has been in a sanatorium here and was reported last night to have suffered a relapse.

Child Victims Of Flood Beg Aid of Fliers

By Harris B. Hull.

Three girls and a boy, all apparently under 12 years of age, waving and calling frantically from the porch of their home, surrounded by water for a distance of nearly three miles.

That was the scene that presented itself to Lieut. William A. Robertson, of the Army Air Corps, and myself as we flew low over a farm house near Golden Hill, Md., late yesterday afternoon near the end of a survey flight into the flooded lowlands of the eastern shore of Maryland and Delaware.

We undoubtedly were the first persons they had seen since Wednesday, when the storm struck. We flew as close to them as we dared to give them some degree of assurance that aid was on the way and yet we were utterly helpless to aid. It was impossible to land the plane. So near and yet so far.

It was a sick feeling that both Robertson and myself experienced as we turned the plane back toward Bolling Field, while the little girls kept waving. Once the tail of our ship was turned the little boy lost interest in us. As we flew away, I could see him unfastening a boat, the rope of which was tied to the front door knob of the house.

Many Similar Scenes.

This farming area on the western side of the Eastern Shore opposite Solomons evidently was hit the hardest. We saw many similar scenes but none quite as pathetic.

Millions of dollars of crop and property damage was suffered, it was evident last night when the four Army Air Corps planes in the survey returned to Bolling Field.

The airplanes were drawn from hangars under 4 feet of water and placed into commission under orders of Maj. Gen. Benjamin D. Foulois, chief of Air Corps, to determine on relief measures.

A course was laid out by Harold Gatty, one of the world's greatest aerial navigators, who accompanied Wiley Post on his first globe-circling trip. Gatty was a passenger in a plane piloted by Lieut. L. J. Carr. The other crews were Lieut. Hez McClellan and Lieut. F. P. Pope, Lieut. Stanley Umstead and Lieut. W. O. Riley and Lieut. W. A. Robertson and myself. The entire mission was under the direct supervision of Capt. Orlo H. Quinn, of the Air Corps.

Breakwalls Scattered.

Wooden breakwaters built by cottage owners along the bay shore near Annapolis took the brunt of the storm in that area and many of them were scattered about the front lawns. Wooden piers were ripped up, leaving only the bare piles sticking above the water. There were no cottages along the bay shore entirely surrounded by water and apparently the only damage was done by high waves.

In the farm country, as seen from the air, the storm spent its fury on crops and trees. Every fence line has its casualty in a fallen tree, and from the air the corn fields look like a criss-crossed puzzle. Every creek was full to the banks, and the Patuxent and both branches of the Potomac were spread widely over valley bottom lands.

Bladensburg Desolated.

Washington's champion underwater neighbor, Bladensburg, presented the best flood scene from the air. Rowboats poked in and out between houses and the Victory Cross stood out like a lighthouse.

We crossed Chesapeake Bay, striking the Eastern Shore at Bozman. This section, being lower, was partially flooded.

Many of the roads were under 2 or 3 feet of water. Small boats appeared like match boxes as they floated crazily, many of them unoccupied, on the turbulent waters.

Few persons were in evidence as we flew inland. Communication wires were down and there was no traffic on the canal-like thoroughfares. The water in many places was up to the front porches, with live stock crowded on the high ground.

Ball Park Is Refuge.

As we continued inland toward the coast, the flood waters were deeper in the lowlands. At one little village the entire population had taken to the highest points, the roofs and the ball park. A small launch was taking the people off the roofs and carrying them a quarter of a mile to the center-field bleachers.

Practically every town was partially inundated and crop damage can't even be estimated. Yet with all this desolation it is not believed there will be any great loss of life.

As dusk began to surround us and a local rainstorm was coming up, Lieut. Robertson dropped the plane low over one farmhouse in the vicinity of Princess Anne, a badly flooded section. A woman came out of her flooded home and waved feebly to us. Her entire farm was desolated and a small boat was jammed hard against the side of the house, more than 50 yards from any navigable water.

As we turned we noticed a beautiful rainbow that fell directly onto the old woman's front porch. But there was no pot of gold at its end.

Crop Damage Mounts; Relief Planes Out in Maryland.

Several Lives Are Lost in Flooded Rivers; Virginia Hit Hard.

Death and property damage mounted to disastrous heights last night as the East cleared away debris from its most devastating storm in years.

The total lives lost was placed at 47, with many isolated communities unheard from.

Losses, impossible to accurately calculate in such widespread devastation, will reach millions of dollars.

The dead by States:
Maryland, 13.
Virginia, 12.
Pennsylvania, 12.
New Jersey, 8.
New York, 2.

While the sun peeked through blackened skies sporadically yesterday, many localities were still in distress from the gale and deluge that battered the Atlantic seaboard.

Striking at a time of harvest, much of the storm's irreparable damage was to crops.

Relief Planes Sent Out.

From North Carolina to New York "fresh to strong" winds were the weather man's prediction, but far from the unyielding intensity of the northeastern and Caribbean hurricane that pounded the Atlantic's shore.

Though the sea was still running high, shipping was being resumed up and down the coast. Vessels on Lake Ontario, however, had to contend with a gale that reached 50 miles an hour at times.

To hasten relief measures in Maryland, Gov. Ritchie ordered six planes to fly over the Eastern Shore Peninsula and southern Maryland.

Highway travel in the State remained uncertain and telephone and telegraph communication was being slowly restored.

At Annapolis estimates of storm damage range as high as $500,000.

Many Washingtonians who own summer homes at Arundel, Bay Ridge and other points along the Chesapeake were hard hit.

Naval Dock Damage.

Havoc was wrought in Annapolis Harbor. The stout wooden docks at the Naval Academy were badly damaged, practically all small boats sunk at their moorings, and the exceptionally high tide inundated the floor of the armory and boathouse buildings, and battered at the foundations of Bancroft Hall.

For the first time in more than 24 hours, direct telephone communication was established with Salisbury, Md., yesterday afternoon and it was learned damage there had not been as heavy as was feared.

One life was lost when a dam gave way and part of the business section was flooded.

At Ocean City virtually the entire three mile boardwalk was damaged. Scores of residences and concessions were demolished.

Of the eleven deaths, four came at one point on the Washington-Baltimore boulevard. In each case, an attempt was made to drive through water where the Patapsco River had left its banks.

Two Soldiers Drowned.

Four soldiers from Fort George G. Meade, sent to the rescue of a Civilian Conservations Corps Camp, were swept into the waters, when their automobile overturned on the highway, two lost their lives.

A truck driver stalled and drowned trying to wade to shore. A New York motorist nosed his

Continued on Page 2, Column 1.

Cans of Poisonous Gas Afloat Off Baltimore

Baltimore, Aug. 24 (AP).—A warning was issued today that a number of cans containing a deadly poisonous gas were floating in Baltimore Harbor.

The cans were stored at the Quarantine Station in Curtis Bay and were washed away when the storeroom was flooded. Some of them were of 4-gallon capacity. The gas was for use in fumigating ships.

Summary of Inside Pages

Pages:
2—Reserve Banks to Aid Trade.
Retail Code Developments.
More Storm Detail.
3—Forest Fire Rages.
Gale Highlights.
Long Ballot Recount.
4—Madison Morale High.
5—Zionists Continue Sessions.
Japanese Naval Review.
Federal Diary.
6—Editorials.
7—Unionist Lauds Roosevelt.
8—Amusements.
9—Society.
10—Radio and Features.
11—Woman's Page.
12—Lamson Murder Case.
Two Youths Face Chair.
Gotham Racket Probe.
13-14-15—Financial.
17-18-19—Sports.
20—Comics.
21—Suburban.
22-23—Classified.
24—Weather and Vital Statistics.
Drive Linking Urged.
Wider E Street Advocated.
Wreco Outing Held.

Mother of Three, Doomed to Die in Chair, Starves Self to Death, Children at Her Side

LaGrange, Tex., Aug. 24 (AP).—Self-imposed starvation brought death to Mrs. Maria Dach, 36-year-old farm woman, and saved her from going to the electric chair for slaying Henry Stoever, 58-year-old helper.

Mrs. Dach, mother of three children, died in her cell while awaiting action on an appeal from the death sentence. She had eaten only three meals in 37 days. Her three children were at her side when death came.

For days she was unconscious. A physician watched her closely and then began to treat her for a stomach ailment. Occasionally, she broke her fast to nibble at the food the jailer brought her, but she lost weight and her 100 pounds when she died offered a sharp contrast to the 200 pounds of three months ago.

The first thirteen days after she was convicted, May 25, Mrs. Dach refused food altogether. Finally, she was persuaded to eat a few vegetables, but she quickly began fasting again.

Mrs. Dach accepted her death sentence without show of emotion, but clung to her claim that she shot Stoever in defense of herself and her children. She insisted that she lived in fear of him as he helped about the farm after he attacked her last December.

Stoever was shot and killed as he slept.

Hawks Hops to Seattle; Off to Winnipeg Today

Seattle, Wash., Aug. 24 (AP).—Capt. Frank Hawks landed his monoplane here today, 8 hours and 35 minutes after taking off from Minneapolis.

He said he would start a speed flight tomorrow from Vancouver, B. C., to Winnipeg, Manitoba.

Western Shore Resorts Laid Waste by Gale

Homes Battered, Bridges Gone, Communication Cut Along Bay.

Swept by wind-churned waters of Chesapeake Bay, resorts along the Western Shore today lay wrecked or flooded.

With battered homes, washed out bridges and broken communication lines, residents of North Beach, Chesapeake Beach, Plum Point and Old Plum Point were counting the damage in tens of thousands of dollars.

Up and down the shore for almost 30 miles is a path of wrecked vacation spots. Inland along the same line lay ruined tobacco and corn crops. No loss of life was reported.

North Beach Bears Brunt.

North Beach suffered most. Here more than 70 summer cottages were damaged, four demolished, a pier and dance hall destroyed.

At Chesapeake Beach, a $15,000 pier extending half a mile into the bay with a miniature railway, was washed away by 12-foot waves. The locomotive and coaches, long a novelty at the beach, were plunged into the water. Selinger's Crab House on another pier was carried more than half a mile into the marshes.

At Plum Point, the greatest damage was to yachts and smaller boats. More than 50 were destroyed. One was a 40-foot cabin ship, belonging to Sam Peach.

Fishermen Loose Boats.

Fishermen's boats at Old Plum Point went with the storm. Many fishermen were without crafts.

Through this section, farmers had raised their finest tobacco crops in history. The rains beat it down, along with hundreds of acres of corn. Damage was estimated at $50,000.

At many of the resorts, milk and bread wagons from Washington and Baltimore were unable to move.

Hurricane Death Toll Rises to 47

Continued from Page 1.

automobile into the water and he, too, was carried away by its force.

A woman and a boy were drowned near Baltimore when they attempted to flee from flooded Millers Island in a small rowboat.

At Bear Creek, near Baltimore, an unidentified man was swept away by the high waters. In Carroll County a motorist lost his life in another swollen creek.

Two enginemen lost their lives when the crack Southern Railway Crescent Limited plunged into the Eastern Branch of the Anacostia River at Takoma, Md.

Winds Move Northward.

The hurricane winds that lashed the Virginia coastline moved northward, leaving $3,000,000 in wreckage and a death toll of at least 12 lives.

Storm and flood took heavy toll at Norfolk, where estimates placed the damage at $2,000,000, and at Virginia Beach, fashionable seaside resort, $1,000,000 worth of property lay strewn along the sands.

Coast Guard craft after two days and nights of battling towering seas scoured the waters off the Virginia Capes, where waves still rolled high.

Although the storm centered in the Cape Henry-Norfolk-Virginia Beach area, damage was considerable along the entire distance of the Virginia Coast. At Newport News property was damaged to the extent of hundreds of thousands of dollars.

Army posts at Langley Field and Fort Monroe felt the force of the blow and northward up the Chesapeake Bay and Potomac River to Quantico, and beyond wreckage lined the shore, piers were swept away and bridges inundated.

Virginia Crop Damage.

From agricultural tidewater, Virginia came reports of damage to crops in the field that aggregated other hundreds of thousands of dollars. In the lowlands the damage was particularly severe.

New York City, braced for the blow last night, escaped without severe property loss, the storm having struck a glancing blow at the metropolis as it whirled its way toward the upper St. Lawrence Valley.

The village of Fleischmann, N. Y., in the Catskills, was threatened with a deluge from swollen Switzerland Lake. The resort has a summer population of 800.

Pennsylvania today surveyed a loss of at least eight lives and millions of dollars of property damage.

While the intensity of the storm lessened somewhat during the forenoon—and Philadelphia even saw the sun—rivers continued to rise, still blocking railroads, rendering scores of families homeless, and doing irreparable damage to crops.

York estimated damage as high as $3,000,000; several hundred steel mill workers were thrown out of work when flood waters caused closing of shops in Coatesville; two score plants had to be closed in Reading.

U. S. Airlines Hire More Than in '32

American-operated airlines employed 5,997 persons as of July 1, according to figures compiled by the Aeronautics Branch of the Department of Commerce.

Of these, 575 were pilots, 192 copilots, 2,236 mechanics, 1,615 hangar and field employes and 1,381 office and traffic solicitation personnel. These figures include foreign extensions of domestic airlines. The figures at the same date in 1932 were about 500 less.

Airlines consumed 12,589,547 gallons of gasoline during the first half of 1933, and 470,184 gallons of oil. There were 38 fewer planes in service at the end of the 1933 period then at the end of the same period in 1932, but gasoline and oil consumption was greater.

Nearby Flood Damage Pictured by Air Photographer

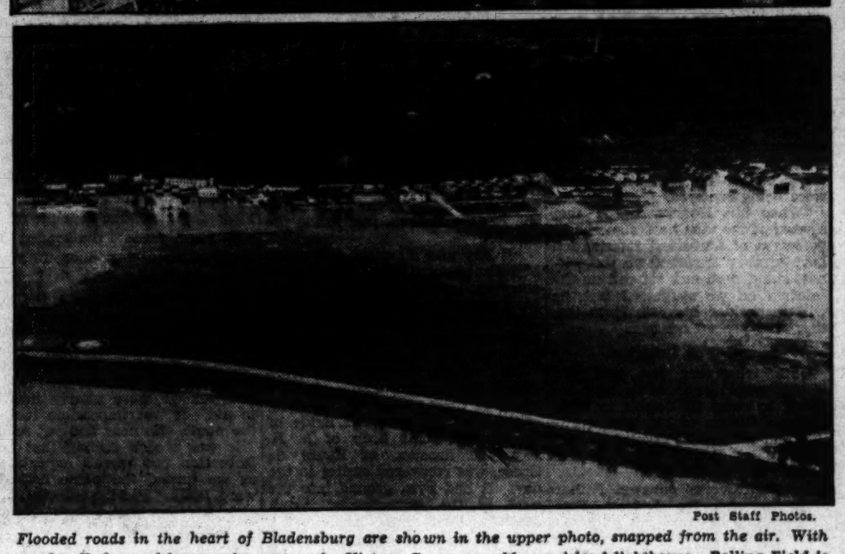

Post Staff Photos.

Flooded roads in the heart of Bladensburg are shown in the upper photo, snapped from the air. With nearly all thoroughfares under water, the Victory Cross resembles an island lighthouse. Bolling Field is pictured below. The deep water presented a hazard to flying operations. Water depth in the hangars measured 6 feet.

Uprooted Tree Rips Dam, Pike Damaged

A 20-foot section of the Colesville pike was swept away early yesterday when the wooden superstructure on the dam at Burnt Mills, Md., was battered down by an uprooted tree.

The waters swept past the pumping station of the Washington Suburban Sanitary Commission and undermined the roadway. Repair work was started at once. A bridge on the Rams Horn road near the District Line was swept away.

Riverdale Man Replacing Bulb Is Electrocuted

Drowning Also Reported as Prince Georges Counts Damage.

Two deaths had been reported last night as Prince Georges County slowly began to emerge from the flood. Waters which had driven hundreds of persons from their homes receded and residents began to check losses.

The dead: Joseph McReynolds, 43, of Taylor road, Riverdale, Md.; Frank Mason, 35, colored, of Bladensburg, Md.

McReynolds was killed when he went into the water-filled cellar of his home to replace a light bulb. Four feet of water in which he was standing provided a ground and he was electrocuted. He was pronounced dead by Dr. Martin Keane, of Riverdale.

He is survived by his widow, Mrs. Sadie McReynolds; two sons, Hugh William McReynolds, 20, and Herbert McReynolds, 8, and a daughter, Josephine McReynolds, 14. The body was removed to the Gasch undertaking establishment at Hyattsville.

Mason was drowned in the swollen waters of the Eastern Branch near the Bladensburg Jail. Swept from his feet, the man was carried away by the current before he could grasp a rope thrown him by Thomas Latimer, a volunteer fireman. The body was recovered yesterday.

Four persons were rescued yesterday from the wholesale beer establishment of Carl Blanchard, near Peace Cross, Bladensburg. Blanchard and a girl clerk were trapped in the building by the rising waters. Will Perry, of the Bladensburg Volunteer Fire Department, swung hand-over-hand over an electric light wire to the house followed by another member of the department. Other firemen were unable to get them off. A boat was brought from the Washington Navy Yard, manned by eight sailors, who rowed to the house and removed the quartet.

One unidentified colored man nearly was caught like a rat in a trap in the Bladensburg Jail. As the waters began to rise, it was remembered he had been locked up. W. R. Beattie, president of the board of town commissioners, waded to the jail and released the man on his personal bond and set him to work rescuing other persons.

Mr. Beattie estimated that the damage in Bladensburg will amount to nearly $100,000.

Riverdale volunteer firemen rescued more than 50 persons from flooded homes. About 20 were brought out in a truck loaned by Hugh A. Barron. The remainder was rescued in boats and by means of ropes. Several narrow escapes from being swept away by the swift current were experienced by the firemen.

Senator's Aid, 2 U. S. Officials Rescued From Tree in Flood

All Exhausted When Taken to Frederick; One Tells How They Prayed.

Frederick, Md., Aug. 24 (Spl.). Rescued at the point of exhaustion after clinging four hours to top branches of a willow tree on Liberty road, 11 miles northwest of this city, Paul Sample, secretary to Senator Frederick Van Nuys, of Indiana; Will G. Beardslee, special assistant to the Attorney General, and O. T. Englehart, attorney in the Veterans' Administration, Washington, were recovering today from their harrowing experience.

Sample and Englehart owe their lives to Beardslee, who swam from point to point until he reached a farmhouse, from where he telephoned police here for help.

Water Balks Firemen.

Firemen attempted to reach the men, but the water backed from Monocacy River and several large creeks was too deep for the apparatus to pass through. Ralpe Kline and Robert F. Nicodemus, well-known local swimmers, piloted a canoe to the tree and rescued Sample and Englehart as the water, 18 feet deep, was within 2 feet of the exhausted men. The men were brought to the Francis Scott Key Hotel.

Sample, Beardslee and Englehart were supper guests of a friend near Liberty last night. Returning about midnight they encountered high water on the road near the Israels Creek Bridge. They attempted to pass but its depth stranded the machine. Beardslee walked ahead but soon found himself surrounded by rushing water. He made his way back to the car, by then partly submerged. Sample, unable to swim, and Englehart got out of the car and, in water almost to their waist, the three made their way to the willow tree.

"We Prayed," Sample Says.

The water continued to rise until surrounding fields were covered with rushing waters.

"It was a close call, and we did not know whether we would get through or not." Sample said. "It was certainly a time to pray and we did. We owe everything to Beardslee. That canoe that pulled up to the tree looked like a Noah's Ark."

An hour later the tree from which the men were rescued submerged. No trace of the automobile has been found.

Coal Groups End Battle To Combine on NRA Code

Continued from Page 1.

ers, was understood to have helped with a conciliatory speech to the Southern operators, few of whom ever before had set down to confer with labor union officers. Differentials for producing sections were not discussed, but will be taken up later. Subcommittees are to consider the various problems. They will report to the full committee and findings will be included in a general code.

How soon final agreement will be reached could not be forecast, but Gen. Johnson said that he was less bothered about speed than getting the task done in a satisfactory manner.

Charles O'Neill, central Pennsylvania; J. D. A. Morrow, western Pennsylvania; R. E. Taggart and D. C. Kennedy, representing the smokeless Appalachian or Southern operators; Van A. Bittner, Mr. Lewis, Philip Murray and Thomas Kennedy, representing the United Mine Workers, were named a subcommittee to study hours and wages.

Confer on Labor Disputes.

Meanwhile the national labor board moved to settle actual and threatened labor disagreements in the industry. Representatives of the board already are in Pennsylvania investigating disputes and the board yesterday sent Dr. Elmer F. Andrews into the Kentucky and West Virginia fields. Trouble arose there over the effort of union leaders to organize the heretofore anti-union field.

Mr. Lewis' organization, grasping the opportunity afforded by the recovery law to increase union strength, is said to have gone through the fields telling miners the law would prohibit their employment unless they joined the unions. Recovery officials have flatly denied these assertions as they have also decried counter activities of open-shop operators.

Apparently little progress was made toward agreement on a code for the automobile industry. Manufacturers sought another "interpretation" of the Johnson-Richberg collective bargaining ruling announced the night before. There will be no further refinements or interpretations, Gen. Johnson informed them.

The automobile men sought approval of their revised "collective bargaining" provision, with the words "open shop" stricken out. They tried to have the open shop expressed in other words. They failed to get approval of various alternatives and there the situation rested when conferences adjourned until today.

Having secured codes for most of the major industries, the Recovery Administration apparently is willing to let both the coal and automobile codes go along for awhile without pressure.

Officials are aware that behind the automobile companies are interests reaching into the financial nerve centers of the Nation, which can play a major part in the recovery program through influence in many industries and banking connections. The administration is angling for easier credit to keep the recovery ball rolling.

More Industries in Line.

Eleven more industries were brought under the recovery banner through approval of temporary modifications of the President's reemployment agreement. The industries included flat glass distributing, flavoring extracts, soda water flavors, baking powder, county grain elevators, paper distributing, sewing machine, earthenware manufacturing, men's neckwear, washing and ironing machines and feed manufacturing.

English Comedian Arrives.

Los Angeles, Aug. 24 (AP).—Jack Barty, English comedian, accompanied by his wife, arrived here today aboard the liner Vancouver to begin a screen career.

Tentative Code For Retailers Given Johnson

Factions Disagree Over Proposed Price and Advertising Control.

(Associated Press.)

A new tentative code for the retail trades calling for a work week of from 40 to 48 hours and minimum wages ranging from $10 to $15 was offered to the Recovery Administration last night by the industry's drafting committee.

The committee went into executive session late in the day following extensive hearings before a deputy administrator at which representatives of different factions of the industry disagreed over proposed price and advertising regulation.

The code had not been approved by all of the representatives of the various groups, several of whom requested longer work hours. Other important factions opposed new and stringent clauses banning many so-called unfair trade practices.

Describes False Advertising.

The code made sets out to describe false advertising claims which would be no longer permissible; retains a clause to prevent the sale of goods below cost, and definitely forbids the advertising claim by a store that it generally undersells competitors.

The new labor provisions provided that stores operating 52 hours or less would work employes 40 hours per week; stores operating between 56 and 60 hours per week would work employes 44 hours per week; and that those operating more than 63 hours might work employes no more than 48.

A 48-hour week was set for maintenance and delivery employes, with time and one-third for overtime, and all executives receiving more than $30 per week were excepted from the hourly provisions, as were outside salesmen.

Minimum wages were set as follows: In cities over 500,000 population, $14 for 40 hours; $14.50 for 44 hours, and $15 for 48 hours.

In cities of from 100,000 to 500,000, $13 for 40 hours; $13.50 for 44 hours; $14 for 48 hours.

In cities from 25,000 to 100,000, $12 for 40 hours; $12.50 for 44 hours, and $13 for 48 hours.

In smaller towns and cities provisions for a 20 per cent increase in wages were made so that the minimum would be $10.

Family Stores Exempt.

Asking for questions from the floor, Deputy Administrator A. D. Whiteside heard A. H. Goodman, representing a group of St. Louis neighborhood stores, object that the code provided no limitation of family operated stores employing no help as compared to neighborhood stores which were employers.

It was indicated that difficulties remaining to be settled would be smoothed out within the next few days and that the code would be ready for President Roosevelt's signing some time next week, probably by Wednesday.

Film Actor-Director Broke.

Los Angeles, Aug. 24 (AP).—Robert (Bobby) Agnew, film director and actor, filed a voluntary petition in bankruptcy in Federal court today. He listed debts of $2,319, all in unsecured claims, with no assets.

Miss Carroll Leaves for New York.

Los Angeles, Aug. 24 (AP).—Nancy Carroll, film actress, returned from Honolulu today and left immediately for New York to appear in a stage play.

Turkey Waifs

Four Saved From Wreck Provided For by 3 Samaritans.

Four waifs of the Crescent Limited, speed train of the Pennsylvania Lines from New York to New Orleans, which was wrecked yesterday morning, have a home.

The waifs are 4 pedigreed turkeys, survivors of 24 shipped to Mrs. Michael V. O'Connor, Newport avenue and River road, Bethesda, Md., Wednesday from a hatchery at Mount Airy, Md.

Twenty died in the wreck at the Eastern Branch trestle near Washington.

Three Samaritans are going to provide for the four survivors. They are C. W. Masonheimer, District policeman, No. 771; Joseph M. McInerney, of 1424 W street northwest; R. R. Padgett, District policeman, No. 741, who lives in Barney Heights, Va.

"I'm going to make pets of mine," said Padgett, as he left the wreck, cuddling a downy turkey under each arm.

"I just hope it lives, because it should be a pretty good bird when it's old enough to eat," chuckled McInerney.

$50.00
In Cash Prizes
and
Guest Tickets
for
RKO Keith's
Greater
Show Season
IT'S NOT TOO LATE TO ENTER

See the Jigaloo contest just ahead of this morning's Post Classified Ads and learn how to win a cash prize in this interesting contest that started in The Washington Post Tuesday, August 22.

Train Kills Mother Of Capital Resident

Mrs. Emma Owens, 79, of Crawford, W. Va., Is Victim.

Weston, W. Va., Aug. 24 (Spl.). The body of Mrs. Emma Owens, 79, of Crawford community, was found on the tracks of the Coal & Coke Railroad late last night after she had been hit by an engine passing her home. She had apparently tried to cross in front of the train. There will be no inquest.

Mrs. Owens was the wife of James A. Owens, prominent merchant of the community, and the mother of Frank Owens, Washington, D. C., former employe of the Veterans Bureau in that city.

Other survivors are three sons and three sisters. Interment will be Sunday afternoon in the Post Cemetery near the home.

Reserve Banks Move to Force Loans to Trade

Open Market Operations Expanded in Effort to Help Business.

(Associated Press.)

An increase in "open market" operations by the Federal Reserve System in an effort to force credit into business and industry was disclosed yesterday by a report showing the central banks purchased $35,000,000 in Government securities during the week ended Wednesday.

Federal Reserve officials said the purchases were to provide ample funds for commercial banks to encourage them in extension of credit facilities to commerce.

Gen. Hugh S. Johnson conferred recently with Federal Reserve officials in an effort to liberalize credit conditions, but there was no indication in Reserve quarters yesterday this had any connection with last week's purchases.

All Banks Cooperating.

The procedure known as the "open market policy" operates on the theory that the money paid for the Government securities will be deposited in banks, and thus encourage them to extend more credit to channels of trade.

Concerted action on the part of the twelve Federal Reserve banks comprising the system was indicated in a comparison of purchases of Government securities over the last two weeks as revealed in yesterday's weekly condition statement.

While this method of credit expansion has been resorted to on at least two previous occasions by the Reserve banks, both of which failed to produce the desired results, there was said to be good reason to believe the present movement would be successful if carried out to any marked degree.

Success Is Foreseen.

This belief was based on the elimination of at least two factors that existed previously, and which tended to nullify any attempt on the part of the Reserve system to bring about credit expansion. These factors were the heavy exports of gold, now prohibited, and member bank borrowings from their regional institutions.

Previously the proceeds from open-market operations were not being used in an expansion of credit, but rather were utilized by member banks to pay off their indebtedness to regional institutions and in the building up of their balances there.

Member bank balances with Reserve banks are now heavily excessive, it was said, hence there was no expectation that proceeds would be used to augment this already more than sufficient account.

Thomas Asks Action.

Senator Thomas (Democrat), Oklahoma, champion of currency issuance to help solve economic troubles, in a letter told Eugene R. Black, governor, the Federal Reserve Board showed no indication it was "ready to cooperate to save the situation."

The senator's letter was in answer to a message from Black saying the recent decline in money in circulation was because of return from hoarding.

Camalier & Buckley
OSHKOSH
Ladies' Airplane
LUGGAGE

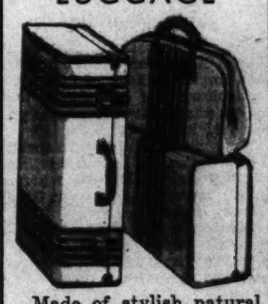

Made of stylish natural color duck.
Brown bound.
Fine hardware.
Just the luggage for smart college women
Made in all styles:

Hat Case, 18-inch	13.00
Overnight Case, 18-inch	12.50
Visiting Case, 26-inch	20.00
Wardrobe Case, 24-inch	27.50

Camalier & Buckley
Fine Leatherware
1141 Connecticut Avenue
2 doors above The Mayflower
Expert Repairing

Hickey-Freeman
CUSTOMIZED CLOTHES
NRA
Quality Now Talks PRICE!

Price is often a measure of quality, but when recognized quality is available at the price of the ordinary, you have value that says "BUY." Our store-wide clearance brings you $45 to $75 Hickey-Freeman tailoring and fabrics for $34.50 to $55.50.

Store Closes at 1 P. M. Saturdays

Goldheim's
Apparel for Gentlemen . . . Established 1875
1409 H Street N.W. NAtional 1409

Makes your fuel money go further
AMOCO-GAS

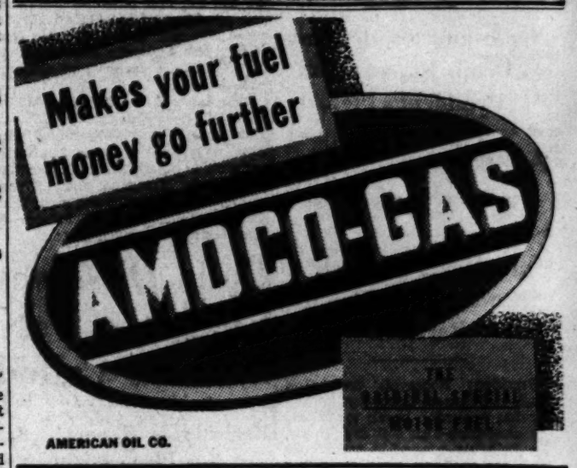

AMERICAN OIL CO.

College Bound?

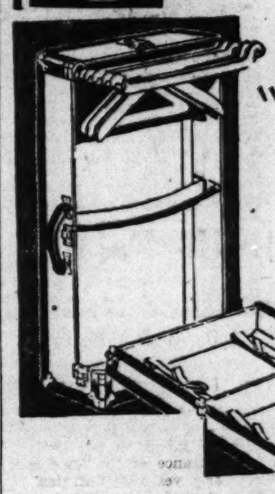

take along this
"TOUROBE"
Specially Priced
$17.50
32-inch size

Man or woman—no matter whether you're going to college or not—so long as you are going some place—Here's the piece of luggage to take along with you. Carries 4 suits or twice that many dresses on hangers without a wrinkle and there's plenty of room for your accessories.

BECKERS
1314 F Street N.W.
OPEN A CHARGE ACCOUNT NOW

The
CAPITOL LIMITED
is the only
COMPLETELY
AIR-CONDITIONED
train to CHICAGO
NOT PRE-COOLED - NOT AIR-COOLED

True Air-conditioning *must* incorporate the following factors—

1—Control of temperature
2—Control of humidity
3—Control of air circulation
4—Elimination of dirt, dust and other impurities

On the Capitol Limited you'll find this ideal weather condition. You breathe air that is fresh and pure, cooled to just the right temperature and circulated evenly, without drafts, throughout each car.

Whether you ride on the Capitol Limited or any other air-conditioned Baltimore & Ohio train, you'll travel in cool, clean, quiet comfort during the entire trip even in the hottest weather.

Air-conditioned Service to Philadelphia and New York
All principal trains are fully Air-conditioned. All other day trains carry air-conditioned Parlor cars, Dining cars or Coaches.
Air-conditioned Service to Cincinnati, Louisville and St. Louis
The National Limited—completely air-conditioned, Sunroom-Observation and Club cars, Dining cars and Sleepers—Cool, Clean and Quiet.
No Extra Fare on Any Train

CAPITOL LIMITED
Lv. Washington ... 4.15 p.m.
Ar. Chicago ..... 8.45 a.m.

D. L. MOORMAN, *Assistant General Passenger Agent*
15th & H Sts. N.W. . . . Phone District 3300

BALTIMORE & OHIO

Flood Wrecks Many Boats in Capital Waters

Rover and Family Hitch-Hike on Flight From Storm-Hit Cottage.

Flood waters of the Potomac were receding gradually yesterday, leaving behind scores of broken and stove-in boats, damaged boat houses and docks.

Hundreds of owners were attempting salvage of craft ranging from rowboats to yachts and bugeyes. Damage was estimated in the thousands.

Four yachts were sunk at the Corinthian Yacht Club, twoscore or more rowboats sank and other craft were damaged, the club suffering severely. Havoc was spread at Little Harbor.

* * *

United States Attorney Leo A. Rover and his wife and three children were among those who escaped the ravages of wind and rain in southern Maryland.

Mr. Rover and his family were at Point Lookout in a cottage owned by Cornelius Doherty, a lawyer.

When the storm slightly abated, the family left, and, with the roads washed out, took a boat to Scotland Beach. From there they "hitch-hiked" 25 miles to Leonardtown, Md., and telephoned to Washington for automobiles.

Priest Dies in Rescue.

New York, Aug. 24 (AP).—The coastal storm "blew out" the Statue of Liberty's torch last night. A flash of lightning disrupted the electric system of Fort Wood, on Bedloes Island, and for several hours Miss Liberty's torch, "enlightening the world," was in darkness.

* * *

Mount Tremper, N. Y., Aug. 24 (AP).—Father James Healey, New York, Catholic priest, was believed drowned today while rescuing three women tourists and two children in the flood waters of Esopus Creek.

When a brechees buoy failed to reach the women, Father Healey and another man jumped in a boat. It overturned and the priest disappeared.

* * *

Amarillo, Tex., Aug. 24 (U.P.).—A tornado ripped through the town of Claude, near here, late today.

First reports from the town indicated the storm had caused much damage.

Liberty Limited Delayed.

Pittsburgh, Aug. 24 (AP).—The Liberty Limited, fast Pennsylvania Railroad Washington-Chicago passenger train, delayed by a washout near York, Pa., was awaited here late today. The train's schedule called for arrival in Pittsburgh last midnight.

* * *

Fleischmanns, N. Y., Aug. 24 (AP).—The water of Lake Switzerland, which rose dangerously behind Switzerland Dam today, menacing this Catskill Mountain village, began to recede slowly late today. Mayor A. H. Todd said he believed that unless more rain fell the dam would be safe.

* * *

Marcus Hook, Pa., Aug. 24 (AP).—High waves in the Delaware River last night destroyed the Quarantine Station wharf here, but left standing the Maritime Exchange's observation house on the tip of the pier, where a man was on duty at the time.

The service's wire to the Delaware Breakwater was down, disrupting the reporting of ship movements.

Prisoner Bails Self Out.

While waters were rising to unprecedented heights in Bladensburg, someone remembered a colored prisoner locked in the city jail.

Officials rushed to the jail to find over a foot of water in the cell and the prisoner perched on his cot. He was released on condition he aid in rescue efforts, and worked with such diligence that authorities were considering paroling him.

* * *

Coast Guard reports last night said Mrs. Ellen S. Adams, 1812 K street northwest, on a tugboat vacation trip from New York to Norfolk, Va., was safe at Lewes, Del.

Mrs. Adams was making the trip with her sisters when the tug was caught in the coastal storm. It took refuge and rode out the gale at Lewes. The craft was without radio.

* * *

Damage at stricken Ocean City, Md., had one encouraging aspect. For some time agitation had been under way to have a $1,000,000 inlet cut across the main island. Attempts to obtain a Federal grant for the work were being made. The storm cut three such inlets.

* * *

The Naval Academy at Annapolis and the Navy experimental station across the Severn River had their share of the storm damage. The pier that runs out to the historic ships, Reina Mercedes and the Cumberland, was ripped up. Upward of $5,000 damage was done to this pier alone.

* * *

(Associated Press.)

Former Representative Leonidas C. Dyer (Republican), Missouri, had to swim several hundred yards during the storm when his cottage at Scotland Beach, Md., was washed away. He was finally rescued by men in a rowboat, who had taken his family to safety.

Police Thwart Meeting Of Irish Guard Group

Caterford, Irish Free State, Aug. 24 (U.P.).—A detail of 200 police tonight seized possession of the Town Hall here and prevented a meeting of the National Guard Association, affiliated with the Blue Shirts, headed by Gen. Owen O'Duffy. The general was scheduled to speak.

What Remains of Wrecked Train at Anacostia River

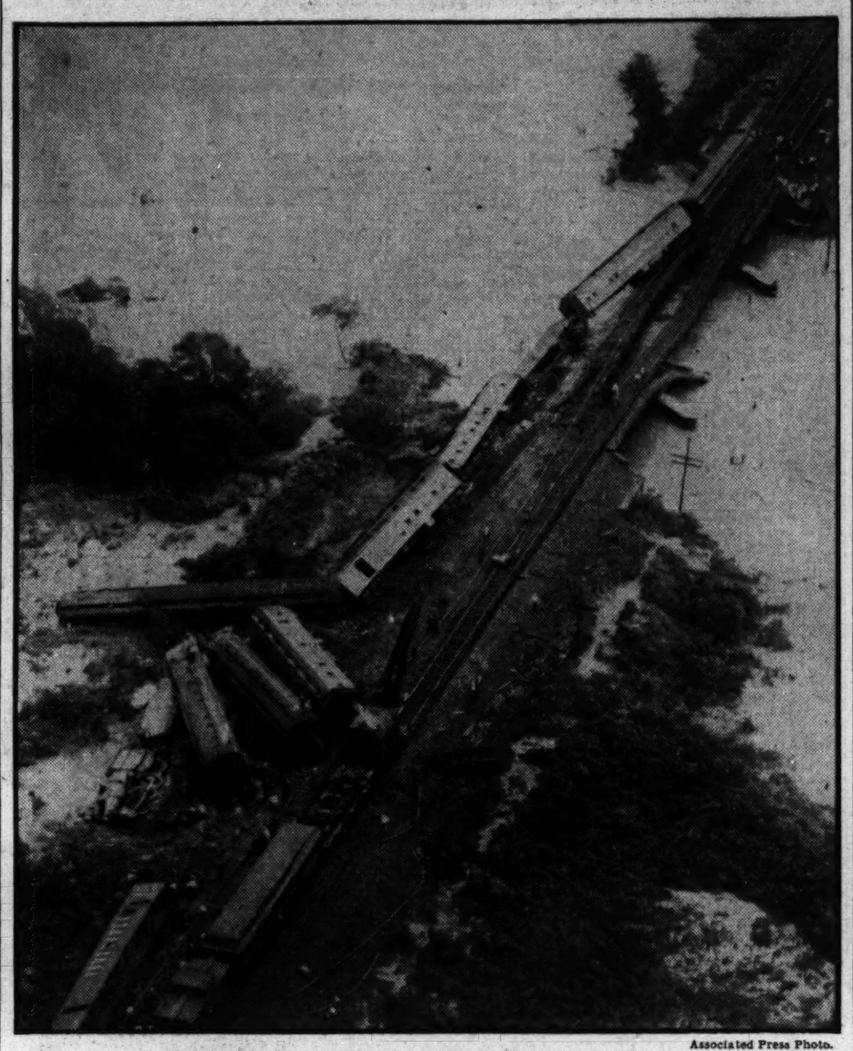

Associated Press Photo.

An airman's view of the wrecked Crescent Limited, Pennsylvania train, which leaped from the tracks while passing over a trestle weakened by Wednesday's wind and the swollen Anacostia River. The engine can be seen at the left almost buried in the soft mud into which it was flung with tremendous force.

Wreck Victim Arrives Here In His Pajamas

Prominent Louisiana Man Tells of Clambering From Berth.

Wearing pajamas, a jacket fashioned from a pillow case and a topcoat, a man slipped quietly through a side entrance of the Mayflower Hotel early yesterday morning.

To a startled room clerk he explained he was A. P. Tugwell, of Baton Rouge, chairman of the Louisiana State Highway Commission; that he had lost his clothes and baggage in the wreck of the Crescent Limited about an hour earlier

"How any of us got out alive is more than I can understand," he said. "I was in the coach that broke through the trestle and dropped into the water. My first recollection is of standing on the window in my berth, hanging to the curtain rod. The man from the opposite berth was struggling beside me in the water.

Crawled Out Window.

"We could hear the water roaring all about. It got as high as our waists. The car seemed to be moving through the water. Finally it stopped. The coach was on its side. The only light I could see came from the window in the berth across the way, now over our heads.

"The man who was with me seemed to be hurt. We decided that if we kept our heads we might be able to get out. We didn't know whether the car was covered with water. We tapped the window and felt around it for water. Then we decided to let the porter open it.

"The man who was hurt crawled through first. Others followed. They had to help me because my hand was cut so that I couldn't hold onto anything."

Tugwell was taken to Emergency Hospital, where the hand was dressed. During the day his ticket and one bag were recovered.

Clambered Over Baggage.

Ike Pickens, en route from New York to his home in Clarksdale, Miss., awoke to find his, the fourth, coach lying on its side.

"I thought it was all over for me," he said yesterday in his room at the Willard Hotel. "The six persons who were riding in my car clambered over the heaps of bedding, baggage and cushions in the roof of the car and climbed out through a window.

"Some one went back into the car to carry out the one woman passenger, who was unable to get out. I was so dazed I can hardly remember how I got onto the rescue train sent out to take back the dead and injured."

Mr. Pickens received bruises on the legs and body.

Evil Omen

New York Jurist's Portrait Crashes, Then He Is Found Dead.

New York, Aug. 24 (U.P.).—Some time early this morning a large portrait of Henry G. Ward, former presiding justice of the U. S. Circuit Court of Appeals, fell with a crash from the wall in the court's chambers.

A few hours later Judge Ward was found dead, lying face downward in a bathtub, half filled with water, at the country home of a nephew at Shelter Island, N. Y.

A coroner's investigation resulted in the decision that the 83-year-old jurist had died accidentally. It is presumed that he slipped and fell into the tub.

Fish Story? Not This One!

Reporter Tells of Devastation Encountered on Day's Trip Throughout Bay Resorts; Finds Destruction Everywhere.

By Jean Monk.

This is a page from a fishing editor's diary.

Left Washington early yesterday morning, via Benning and Central avenue, for fishing points on the Chesapeake Bay. Ten miles out, turned right at Largo, 2 miles to Western Branch; road under 18 inches of water. Man, in hip boots, with horse and wagon standing by. He nodded to motorist ahead of me an O. K. I asked; he said yes.

Five miles to Marlboro. Bridge, just out of city, under 2 feet of water. Many motorists crossing, each one stalling midstream. Group of boys, some in bathing suits, having great time pushing stalled cars to safety.

Railroad Inundated.

Below railroad, water 6 feet deep over road. Automobile abandoned Wednesday almost completely submerged. Six inches of top showing; three boys in bathing suits having great time atop this abandoned car.

Back to Western Branch; motorist just crossed with stalled machine. Man with wagon pulled him across. I ventured safely. Motorist on other side stalled; man in hip boots pulled him out. Old Dobbin made his feed today.

To Largo, right on Central avenue to Crane highway, back to Marlboro; thence to Patuxent River. New bridge safe. Road beyond, over the flat, for 500 yards under 24 inches of water. Many cars crossing safely; State roads truck standing by to give assistance; many colored men helping. Few cars stalled. Ford roadster pushing big District of Columbia sedan to safety.

Mud Covers Lunchroom.

Mt. Zion to Galesville: Capt. John Smith digging into mud covering lunchroom and recreation hall; four feet of water just receded. Many small boats washed ashore; no damage to fishing boats.

Talked with Capt. Howard Harge, Capt. Noah Hazard's right-hand helper. Said Capt. Noah will run fishing parties hereafter from home pier, Galesville.

Around to Shady Side. Ran through 12 inches of water at turn to Cedarhurst. That $10,000 seawall Cedarhurst built by private subscription, standing like a Stonewall Jackson.

Capt. R. E. Lee's boats, Shady Side, not damaged; nor Capt. George Proctor's. Eighty-year-old residents say this was worst "tide" in their time. One fisherman at this place lost $6,000 worth of nets he had just staked out and $250 worth of net poles. Fishing party last Wednesday caught, off Bloody Point, 30 croakers and an 8-pound bluefish in one of Capt. Lee's boats.

Fish Jumps Right In.

To Herring Bay, pride of harbors of the upper bay. More than 100 fishing boats safe. Capt. Noah Hazard's four fine boats safe here. Gold shark tooth goes this week to Capt. Roy Ward, Herring Bay, for best fishing story. Last Wednesday, returning with a party, he steered his boat through a school of bluefish and one of them, a two-pounder, flounced into his boat unassisted. Roy's father says the tidal storm of 1893 was worse than this one.

North Beach, another San Francisco wreck. Capt. Oscar Marshall's big boat went under, but he thinks he can save her. Capt. C. Henry's boat, his only means of livelihood, wetn down. The sea wall is demolished. The pier is gone; many small boats beached, damaged, wrecked. The ballroom is a total wreck; back broken, rear end out, floor a mass of splinters.

Couldn't cross to Chesapeake Beach. Crabhouse walls and floor took a long voyage to sea; top rests across road in the marsh. Pier is gone, and it took Cap. Noah's lunchroom, the little railroad bridge and the little train. The bridge over the canal disappeared.

Capt. Sam Dixon's boat, Plum PPoint, went under, turned over and the angry waves tore it to pieces; Capt. Dorsey's boat also, they said.

Kenwood Beach in Ruins.

Kenwood Beach in complete ruins; three of Capt. George North's four boats were demolished; two of Capt. Saul Phillips' six boats are no more. But here's heroism: Capt. Clinton Pearson and Capt. George Leonard, refusing to abandon their boats, faced what seemed to be certain death every hour yesterday within 100 yards of the shore. Frantic spectators turned away; men were pale; women wept. Word was spread around in Washington that two boat captains lost their lives at Kenwood Beach.

But these brave young captains remained with their only means of supporting their small families, risking death rather than surrender their boats to destruction—and they won out. We award each of them the diamond shark tooth and salute them as noble Vikings, brave and true.

Anderson's store, at this place, left only part of a wall when it departed. Every shore cottage is demolished. Both piers are gone, all small boats are beached, some lying in ruins, much driftwood, boards and logs are piled high.

Solomons was more scared than hurt. Capt. Harry Woodburn said his store was flooded; so was Capt. Lore's fish house, next door. Webster's store was 4 feet under water, Evans' pavilion was stripped of its movables, including a $60 keg of syrup for cold drinks. The steamboat landing was whipped to pieces. Fishing boats were safe, moored further up the creek; small craft were piled high and dry. On my return I saw a 36-foot cabin cruiser sitting 100 yards from the shore in a pasture.

And so, to home and to bed.

Two Held in Big Bond As Kidnaping Plotters

Hartford, Conn., Aug. 24 (AP).—Two men were held in $25,000 bail each today after State's Attorney Hugh Alcorn told Superior Court Judge Newell Jennings they had plotted to kidnap a Springfield (Mass.) business man for $25,000 ransom.

The men, Ernest Corvo and Mario Campisi, both of Middletown, were charged with conspiracy to kidnap. The name of the intended victim was not disclosed.

NRA Head's Speeches Penned by Own Hand

(Associated Press.)

In these days of "ghost writers" and typewriters, Hugh S. Johnson is something of an anachronism.

He writes his own speeches and does it in long hand—about six lines to a page, in a big, scrawling hand. Then he turns it over to his secretary to be deciphered and typed.

The NRA administrator calls upon a variety of sources for material. But in the end it is his speech and his own colorful phrasing that reaches his audience.

Recount Shifts Voting in Long Home Precinct

Court Check in Louisiana Completely Reverses Several Counts.

New Orleans, Aug. 24 (AP).—Discrepancies were found in the ballot boxes of the home precincts of both Senator Huey P. Long and Mayor T. Semmes Walmsley in today's court recount of the ballots cast on constitutional amendments in last November's election.

Using amendment No. 5 as a test, recount of the Eighteenth Precinct of the Fourteenth Ward, Senator Long's precinct, showed that the amendment was carried by 99 votes instead of 230 as officially reported. The original and official count was given as 269 for and 39 against, while today's recount gave 199 for and 100 against.

The recount completely reversed the vote in the Twelfth Precinct of the Fourteenth Ward, Mayor Walmsley's precinct, the retabulation showing the amendment was defeated by nearly 100 votes instead of being adopted by more than 100 votes as officially reported in November. The official count of the Walmsley precinct was given as 171 for and 68 against, while the recount gave only 59 for and 154 against.

Today's recount showed discrepancies in all 30 boxes. District Attorney Eugene Stanley said that 30 boxes would be counted daily until the vote was checked completely, after which he planned prosecutions.

Thousands Labor On Storm's Debris

Continued from Page 1.

the engineer to slow down, and that steam had been cut off. The sagging of the bridge caused the rails to split. The engine left the track, was shoved up the embankment by the force of the cars and was catapulted into the mud, the cab being completely torn away. The mail coaches were hurled further up the track and the next three cars buckled onto the embankment. The two rear cars held firm on the viaduct which settled slowly into the water.

Passengers were saved largely by the fact that they were in Pullman berths, and that they and the colored porters kept their presence of mind. Porters broke windows and helped all to safety. There were various cases of heroism, but a part-time brakeman, named Arthur, displayed the greatest presence of mind, running a mile to a track telephone and reporting the wreck.

Bridge Lately Inspected.

Ambulances from city hospitals and a rescue train were rushed to the scene of the accident. The wounded were hurried to hospitals and the other passengers were taken to the Union Station, where they were given hot foods and dry clothing. Most of the passengers had been forced to flee with only part of their apparel.

Railroad officials insisted last night that the train could not have been exceeding 30 miles an hour at the scene of the accident. They declared that this was considered one of the strongest bridges on their system. It had been inspected 90 minutes before by a track engineer, and only 10 minutes before by a track walker. An average of 72 trains had been passing over it each 24 hours.

Officials gave a rough estimate of the damage as $80,000, but from other sources The Washington Post learned that it probably would be twice or three times that amount.

It is expected that the wrecking crews will have the tracks cleared today, and that the rebuilding of the bridge can be commenced tomorrow. Traffic has been rerouted over freight lines.

During the wrecking operations two men were injured when a crane overturned. They were Nelson Shepp, 32, of York, Pa., who suffered a possible fracture of the left hip, and Daniel Reney, 33, of Baltimore, whose back and shoulder were sprained. Both were employes of the Baltimore Wrecking Co.

Two Other Storm Deaths.

Besides the wreck fatalities, two other deaths resulted in the District from the storm.

C. K. Chapman, 55, of Forestville, Va., died early yesterday morning in Georgetown Hospital from injuries received when he was struck by a falling tree while driving to Leesburg, Va., in search of a nurse for his wife.

William Wade Ashman, 63, of 613 H street northwest, died at Emergency Hospital from injuries he received when he stepped from a street car in front of an automobile.

The Potomac River, the rising of which night before last to unprecedented levels was responsible for a general paralysis of public services within the District, receded yesterday to almost normal. Officials of the police and the Weather Bureau stated late in the evening that high water would come back again with the tide, but that there was little probability of the river rising above its embankments again. Wednesday night's high water, they stated, was due much more to the backing up of the river under the steady east wind than to the heavy rainfall.

Sewer System Adequate.

All day repair men of the electric light and power and telephone companies worked to repair damage and bring service back to normal. From an early hour in the morning street cars were able to resume usual schedules.

The sewage system proved adequate to the abnormal circumstances, according to Sanitary Engineer J. B. Gordon. More than 100 calls for aid in pumping out cellars were received and all but a score were answered before night.

Clifford Lanham, superintendent of trees and parking, personally supervised the clearing away of broken trees. Many unemployed men aided with this work.

Chiropractor Jailed On Kidnaping Charge

St. Paul, Aug. 24 (AP).—Dr. W. H. Hedberg, St. Paul chiropractor and center of two mysterious events in which he said he had been attacked, was placed in the city jail today to await a hearing on charge of kidnaping and assault with intent to kill Dr. E. J. Engberg, St. Paul physician.

Hedberg had been held in a hospital since Sunday when he was found in a stupor along a railroad track, apparently under the influence of a drug, according to the police physician.

Weather Aids Fire Fighters

Forest Blazes Are Brought Under Control in Some Oregon Sections.

Portland, Oreg., Aug. 24 (AP).—Fog and cooler temperatures today materially aided 2,000 men who for more than a week have battled ravaging forest fires in the Oregon coast mountains west of here.

Fires still burned on thousands of acres of the best virgin timber in the West, but the weather gave new encouragement to fighters.

At various minor points control was reported. The Flora Logging Co. was handling that sector with its own crew. The spot fire on Jordan Creek was burning itself out. The Yamhill country fire near Fairdale was being held by mill crews.

The hottest places were on Wilson River, where for days the most serious fire in Oregon's history had raged uncontrolled, and in the Elkhorn sector of the Trask water shed.

The fire zone lies in the mountain regions between Tillamook and Washington Counties.

Texas Votes Tomorrow On Repeal; Interest Lags

Austin, Tex., Aug. 24 (AP).—Texans tonight were preparing to write this State's decision on repeal of the eighteenth amendment with their ballots in Saturday's special election.

Last-minute appeals were being made by prohibition and antiprohibition speakers, rounding out what has been a rather dull campaign in which the public has manifested only slightly more than passing interest.

Store Air Cooled. A Delightful Place to Shop. NRA *Store Closed Saturday During the Month of August. Shop Today.*

JULIUS GARFINCKEL & Co.
F STREET AT FOURTEENTH

TODAY
ON OUR
THIRD, FOURTH AND SIXTH FLOORS
A Great Clearance Sale of
DRESSES
For Women and Misses, Juniors and Children
FOR ALL OCCASIONS
Also
A Great Clearance Sale of
SPRING, SUMMER AND FALL COATS
For Women and Misses, Juniors and Children
These are events of tremendous importance and you certainly cannot afford to miss them.

30,000 MILES
without carbon removal

IT is not unusual for users of Betholine to drive 30,000 to 40,000 miles without having carbon removed. Betholine is blended with benzol—a costly ingredient that retards the formation of carbon and gives smoother engine performance. For years Betholine cost 5c more than regular gasolines. Today you can buy it for only 3c more per gallon. And it still contains the same amount of costly *benzol!*

Try Benzol Blended
BETHOLINE
NRA — *Reduced 2 cents**
**and another 2¢ discount for cash*

Read The Post's New Classified Ads

Store Hours 9 to 6 (Open All Day Saturdays)

THE AUGUST SALE OF LIFETIME FURNITURE

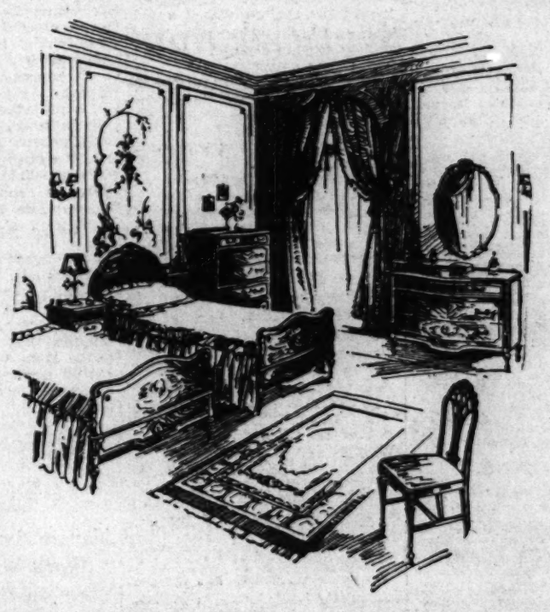

Bedroom Suites for the Quality-Minded at Sale Prices

Those who love a Bedroom furnished in exquisite taste will see much to interest them in our present displays. Dozens of finely made and beautifully designed suites await your inspection. A suggestive few are quoted below. Of course we have many others, too, at lower prices.

NRA WE DO OUR PART

We Guarantee That Our Prices Will Not Go Lower This Year

Double Bed Suite of fine Grand Rapids construction with hanging mirror over dresser; 6 pieces fashioned principally from walnut $375

Twin Bed Suite beautified with choice hand-matched walnut veneers; 8 pieces of fine Grand Rapids construction $436

Eight-piece Suite of Grand Rapids make, in walnut chiefly, with twin beds and unusually attractive vanity, complete $351

Satinwood decorated Suite with double bed and hanging mirrors over both dresser and vanity; 6 Grand Rapids pieces $329

MAYER & CO.
Seventh Street *Between D and E*
LIFETIME FURNITURE

Ship's Officers Laud Bravery Of Passengers

No Hysteria on Madison, Battered by Waves Off Virginia Capes.

Norfolk, Va., Aug. 24 (AP).—Officers of the liner Madison told today how her 37 passengers remained free of hysteria while S O S calls were being sent out from the ship, storm-battered and damaged by a giant wave 20 miles outside the Virginia capes.

They passed over lightly a tale of the heroism and seamanship of captain and crew which brought the liner here this morning under her own power.

A forward deckhouse missing, gaping holes in the wall of the promenade deck and lifeboats swept from their fastenings gave mute evidence of the storm's force. So did the haggard faces of the approximately 90 persons on board.

Two members of the crew—Second Mate Lycurgus Lawrence and Quartermaster Edward Corbett—were swept overboard and lost and two others—Malachi Nelson and Robert Turner—suffered broken bones.

As soon as the ship docked Capt. W. S. Heath slipped away amid the rousing cheers of passengers who credited his ability with saving their lives.

Survives Many Perils.

The Madison, in her twenty-two years coastal service, has been rammed, run aground, caught in a submarine net and attacked by fire.

In 1912 she was rammed by a fruit steamer near Lambert's Point, Va., and a hole torn in her side. She was turned toward shore at full speed, and grounded in the mud.

In 1917, she was caught in the great steel submarine net stretched across the entrance to Hampton Roads.

Later she went aground near Norfolk, Va., during a dense fog.

In 1928, she caught fire as she was preparing to dock in New York.

Tugs Race to Steamer.

Norfolk, Va., Aug. 24 (AP).—The towing tugs Peerless and Restless were speeding this afternoon to aid the steamer City of Norfolk, aground in Pocomoke Sound.

News of the vessel's safety was received here by wireless from a plane assisting the Coast Guard in search for the craft, missing since Tuesday night.

Officials of the steamship company here said the 40 passengers aboard either would be brought to Norfolk tonight by one of the tugs, or taken off early tomorrow morning.

Solarina Safe in Storm.

Wilmington, N. C., Aug. 24 (AP).—A wireless message received by the Coast Guard cutter Modoc today from the Pamlico said the motor ship Solarina, feared lost in the storm that swept the South Atlantic Coast yesterday, has put in at Winyah Bay, S. C., and is safe.

Views of the Debris After Fatal Train Wreck at Anacostia Bridge

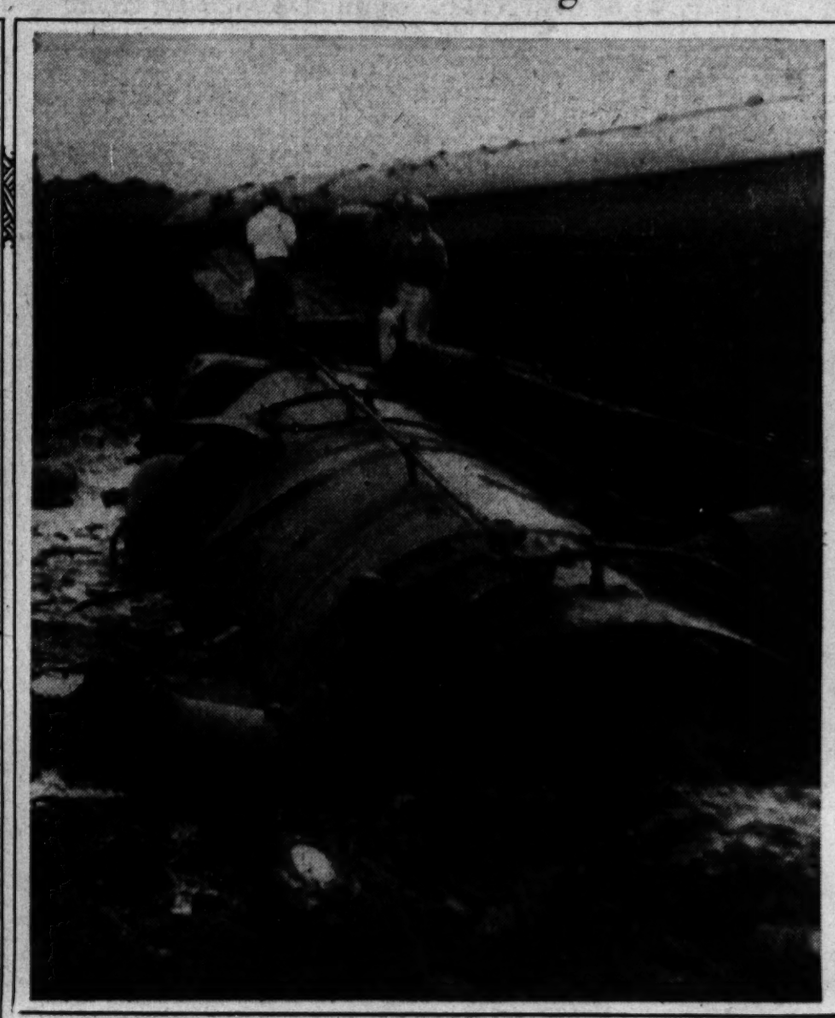

Post Staff Photo.

Upper left—Part of the wreckage after a Pennsylvania train, the Crescent Limited, was thrown from the tracks when crossing bridge weakened by the swollen Anacostia River, near Kenilworth, D. C., showing one car leaning from the uptorn tracks. Lower left—A view showing the twisted rails as they were left by the flyer. Right—The locomotive, in which the engineer and fireman lost their lives, was more than half-buried in mud and marsh. The speed of the engine hurled it nearly 125 feet beyond the spot at which it was derailed.

Roosevelt, Phoning, Learns White House Elms Are Safe

President Roosevelt, an ardent forest lover, showed himself equally interested in individual trees by his anxiety for the elms on the White House lawn yesterday.

Early in the morning, at the request of the President, Mrs. Roosevelt telephoned to the White House from Hyde Park to learn if the White House trees had suffered in Wednesday's storm. He was pleased to learn that no serious damage had been done to them.

Incidentally, another President's interest in the White House trees is responsible for the winter fuel supply for the White House fireplaces. According to Ike Hoover, White House chief usher for many years, President Wilson once observed fallen trees being chopped up after a storm had visited the Executive Mansion.

"What do they do with that wood?" Wilson asked.

"Oh, chop it up and cart it away," was the answer.

"They wouldn't do that in Europe!" Wilson commented. "Tell them to chop it into fireplace lengths and we'll burn it in the White House this winter." And ever after that, so the story goes, fallen trees in Federal parks have been used to feed the open fireplaces in Government buildings.

As a matter of fact, park officials say, the fallen trees are turned over to the Municipal Wood Yard, to be cut up by men paid out of unemployment funds. The wood is given to needy families.

Fall Breaks Skull Of Pepco Lineman

Alexandrian Victim of Shock While Working on Pole Here.

Napoleon D. Williamson, Potomac Electric Power Co. lineman, was indirectly a victim of storm havoc last night when critically injured in a fall from a power line pole at 2002 Franklin avenue northeast.

Williamson, who lives in Alexandria, was repairing storm damage to the line. It was believed he received a shock, losing his grip and falling 35 feet to the ground.

Emergency Hospital reported him in critical condition with a fractured skull, hip injuries and extreme shock.

Philadelphia 'Y' Girl Weds Band Musician

Hammond, Ind., Aug. 24 (AP). After obtaining a marriage license at Crown Point, Marjorie Lightfoot, of the Kensington Y. W. C. A., Philadelphia, was married here to C. Curtis Weiler, of Kerr's Band.

Dr. J. C. Parrett of the First Presbyterian Church presided.

$100 Silver Loot From Home.

Silverware valued at $100 was stolen from the home of Mrs. Ann Gatchell, at 1761 N street northwest, it was reported to police yesterday. Thieves forced the basement door.

Man Killed as Car Crashes In Canyon

Companion, Thrown From Auto, Escapes Fall of 1,000 Feet.

(Associated Press)

Santa Fe, Aug. 24.—On what would have been his thirty-third birthday, the body of William B. Hunter, of Buffalo, N. Y., tonight was en route to Fargo, N. Dak., his birthplace, for burial.

Hunter was killed this week when his automobile plunged from a 1,000-foot canyon, near Taos. His companion, Jane McLean, Santa Fe dancer, was slightly injured as she fell from the car near the top of the canyon.

Croil Hunter, brother of the dead man, came for the body from St. Paul, where he is general manager of the Northwest Airlines, Inc.

Bathroom Invaded, Woman's Suit Says

Demands $50,000, Charging Meter Reader Entered Home Unannounced.

Gulfport, Miss., Aug. 24 (U.P.).—Mrs. Grace Stanovitch today filed suit asking $50,000 damages from the Mississippi Power Co. on charges that a meter inspector entered her doorless bathroom while she was preparing to take a bath.

The damages were asked for "mental suffering and humiliation" to which the plaintiff allegedly was subjected.

Mrs. Stanovitch charged that the inspector, J. Blough, entered her home unannounced and when he found her nude made no effort to leave.

Netherlands to Control All Imports of Fruit

The Hague, Aug. 24 (AP).—The Netherlands government today decided to set up a monopoly which will control all fruit imports into Holland. The object is to protect Dutch fruit growers from the dumping of fruit from Canada, California and Italy.

High import duties also will be imposed.

Fire Chiefs in Spotlight At Chicago Exposition

Chicago, Aug. 24 (AP).—Firemen, Marines and 1,900 Hoosiers shared the program at the Century of Progress Exposition.

The fire fighting apparatus lined up to honor several hundred fire chiefs who came by lake steamer from Cleveland, where the International Fire Chief's Association has been in convention.

Vegetable Growers Elect.

St. Louis, Aug. 24 (AP).—R. F. Sams, jr., of Clarkston, Ga., today was elected president of the Vegetable Growers Association of America, Inc.; John Christensen, Wilson, Conn., vice president; H. D. Brown, Columbus, Ohio, secretary, and A. B. Driesbach, Lyndon, Ky., treasurer.

Stabilized Money World's Big Need

Pacific Relations Delegate Stress Exchange; Say Accord Due Soon.

Banff, Alta., Aug. 24 (AP).—Exchange stabilization is one of the most important problems facing the world, Chinese members declared today at round-table discussions in the Institute of Pacific Relations.

They pointed out that tariffs, in the present state of the world, comprise only one aspect of a larger problem in which exchange stabilization looms the largest.

British members, while expressing the opinion that it was highly probable the United States dollar would be further depreciated, held the view it would be possible for the leading trade countries of the world to get together on a currency stabilization program within the next year.

Sell your furniture with a Post Classified Ad. National 4205.

CAN YOU FLY?

The Acroplane
is controlled exactly like a real plane
Fly It Yourself!
Enjoy the thrill of flying a plane without leaving the ground.
LOOP—ROLL—BANK
35c
Washington Airport

RELAX AT WARNER BROS. COOL
EARLE

STARTING TODAY

1933'S TRULY GREAT HIT...

.....TO HOLD HIS FAITHLESS WIFE HE SENT HIS FRIEND TO DIE...

...THE POWERFUL...OVERWHELMING, VOLCANIC LOVE STORY of TWO MEN and A GIRL...PLAYED AGAINST A FLAMING BACKGROUND...SHOWING A MAN DOOMED TO DECIDE THE FATE OF HIS BEST FRIEND...WHO HAD STOLEN HIS WIFE'S LOVE!

"CAPTURED BY A WOMAN'S LOVE"

A PICTURE THAT HAS CAPTURED THE HEART OF THE WORLD

4 GREAT STARS IN CAST OF THOUSANDS

LESLIE HOWARD
IN HIS FIRST WARNER BROS. TRIUMPH
PAUL LUKAS
MARGARET LINDSAY
DOUG FAIRBANKS, JR.

ON THE STAGE
The Dancing Marvel
HAL LEROY
"Ziegfeld Follies" Star
AND HIS REVUE
With BARBARA McDONALD
DOROTHY DARE
& RAYMOND BAIRD
SYLVIA FROOS
"The Princess of Song"
BARRY & WHITLEDGE
VIOLET, RAY & NORMAN

25c To 1 p.m.

DIED

BARRETT—On Thursday, August 24, 1933, at his residence, 1367 Columbia road northwest, FRANKLIN E. BARRETT, brother of Mrs. Nellie B. Harper.
Funeral services at the above residence on Saturday, August 26, at 2 p. m. Interment at Glenwood Cemetery.

BATES—On Thursday, August 24, 1933, at his residence, 4351 Klingle street northwest, SAMUEL, beloved father of Harry Bates.
Notice of funeral later.

BELT—Suddenly, on Wednesday, August 23, 1933, at his residence, 1747 D street southeast, CLAUDE L., beloved husband of Margaret Callis Belt.
Funeral from the W. W. Chambers Co. Southeast branch funeral home, 517 Eleventh street southeast, on Saturday, August 26, at 8:30 a. m.; thence to Holy Comforter Church, Fourteenth and East Capitol streets, where mass will be said at 9 a. m. for the repose of his soul. Interment at Cedar Hill Cemetery.

BIRD—On Wednesday, August 23, 1933, ELLEN H., beloved wife of the late Jacob W. Bird and sister of Louis O. Hodges.
Funeral from the W. W. Chambers Co funeral home, 1400 Chapin street northwest, on Saturday, August 26, at 11 a. m., thence to Christ Episcopal Church, Owensville, Md., where services will be held at 1 p. m. Interment at Church Cemetery.

BRYDE—Suddenly, on Thursday, August 24, 1933, at Kenilworth, D. C., ARTHUR H., beloved husband of Olive M. Bryde, of 217 E street southeast.
Funeral from the Wm. H. Sardo & Co. funeral chapel, 412 H street northeast, on Saturday, August 26, at 9:30 a. m. Relatives and friends invited. Interment at Fairlawn Cemetery, Culpeper, Va.

BURROWS—On Thursday, August 24, 1933, at 4 a. m., at his home, Wilson lane and River road, Bethesda, Md., WILLIAM JOSIAH, beloved husband of Eliza A. Burrows, in the seventy-fourth year of his age.
Remains resting at the Colonial funeral home of William Reuben Pumphrey, Rockville, Md. Funeral services at the colonial funeral home on Friday, August 25, at 8 p. m. Interment at Kent City, Mich.

CAPERS—On Thursday, August 24, 1933, at her residence, 1945 Biltmore street northwest, CORRIE, widow of Frank V. Capers and beloved mother of the Misses Eleanore, Mary M. and Ruth W. Capers and Mrs. Percy A. Richmond.
Funeral services at Hysong's parlors, 1300 N street northwest, on Friday, August 25, at 8:15 p. m. Relatives and friends invited. Interment at Prosperity, S. C. (Columbia, S. C., papers please copy.)

CHACE—On Wednesday, August 23, 1933, at her residence, No. 6 West Virgilia street, Chevy Chase, Md., HARRIET E. N., beloved wife of Daniel C. Chace.
Remains resting at the S. H. Hines Co. funeral home, 2901 Fourteenth street northwest, until 9 a. m. Friday. Funeral services at the Chevy Chase Presbyterian Church on Friday, August 25, at 10 a. m. Interment private.

CHAPMAN—On Thursday, August 24, 1933, at Georgetown University Hospital, CLYDE K., beloved husband of Ella B. Chapman, of Vienna, Va.
Remains resting at the W. W. Chambers Co. funeral home, 1400 Chapin street northwest, until 12:30 p. m., Friday, August 25. Funeral services and interment in Warfield Cemetery, Florence, Md., Friday, at 2:30 p. m.

CLEWELL—On Thursday, August 24, 1933, at his residence, 6009 Third street northwest, DANIEL ALBERT, beloved husband of LILLIE M. CLEWELL (nee Price), and father of Mrs. Roy Swab.
Funeral from his late residence on Saturday, August 26, at 2:30 p. m. Interment at Rock Creek Cemetery.

FUNERAL DIRECTORS

J. WILLIAM LEE'S SONS CO.
FUNERAL DIRECTORS
CREMATORIUM
4th st. and Mass. ave. ne. Lincoln 5200.

CHAS. S. ZURHORST
801 EAST CAPITOL ST. LINCOLN 0372

Frank Geier's Sons Co.
3113 SEVENTH ST N.W Telephone
Modern Chapel NATIONAL 2473.

THOS. S. SERGEON
3011 7TH ST. NW. Telephone Natl. 1090

JAMES T. RYAN
317 PA. AVE S.E. Atlantic 1700.

FUNERAL DESIGNS

GUDE BROS. CO., Florists
1212 F STREET National 4276.

GEO. C. SHAFFER 900 14TH ST. NW.
Expressive Floral Emblems. Phone
Moderate prices. Open eve. & Sun. Nat. 0108

DIED

GALLEHUE—On Thursday, August 24, 1933, at his residence, Burgton, Va., SAMUEL STEUART, beloved husband of the late Jessie C. Gallehue and father of Mrs. James Lowe, Mrs. Louise Vickers and Mrs. Edward Kinchelos.
Remains resting at the W. W. Chambers Co. Southeast branch funeral home, 517 Eleventh street southeast. Funeral from above funeral home on Saturday, August 26, at 10:30 a. m. Relatives and friends are invited. Interment Congressional Cemetery.

JOHNSTON—On Thursday, August 24, 1933, at his residence, 38 Rhode Island avenue northwest, SAMUEL HUNTER, beloved husband of Esther G. Johnston and father of Mrs. Hazel Johnston Stratton, Mrs. Mary Johnston Owens, of San Diego, Calif., and Lowry G. Johnston, of Utica, Ohio; aged seventy-eight years.
Funeral services at his late residence on Friday, August 25, at 8 p. m. Relatives and friends are invited. Interment Mount Union, Pa., Saturday, at 2 p. m.

MILLER—On Thursday, August 24, 1933, at her residence, 1217 Twelfth street northwest, JANE FARNHAM, daughter of the late E. H. and Mary Farnham Miller.
Funeral from her late residence on Saturday, August 26, at 2 p. m. Interment (private) Glenwood Cemetery.

PETERS—On Wednesday, August 23, 1933, at her residence, 3521 Fourteenth street northwest, ALICE V. PETERS, daughter of the late Judson and Mary Ann Warner.
Funeral from 1308 Twenty-first street northwest, apartment 101, Friday, August 25, thence to Holy Trinity Church, where mass will be said at 9 a. m. Funeral private. Interment Holy Rood Cemetery.

RICKETTS—Suddenly, on Thursday, August 24, 1933, FRANCIS V., widower of Mary R. Ricketts.
Body resting at Warner E. Pumphrey funeral home, Rockville, Md. Notice of services later.

ROSS—Suddenly, on Sunday, August 20, 1933, ORLANDO H. ROSS, Jr.
Funeral from Clyde J. Nichols funeral home, 4217 Ninth street northwest, Friday, August 25, at 2 p. m. Interment Fort Lincoln Cemetery.

STITES—On Wednesday, August 23, 1933, FANNIE O. STITES.
Funeral, private, from the W. W. Chambers Co. funeral home, 1400 Chapin street northwest, on Friday, August 25, at 11 a. m. Interment at Glenwood Cemetery.

DOCTORS
Recommend
AMBULANCES
By
The GREATER Chambers Co
Clean, Fresh and SANITARY
Charges Lowest in City
$4 ANY PLACE IN D. C.
VERY LOW RATES ON LONG DISTANCE CALLS
Call COL. 0432

A Complete Funeral for $75.00
Or even LESS. The $75 funeral includes Casket (any color), plate engraved with name, No. 1 outside pine case, embalming by competent men, washing, dressing and shaving (if necessary), advertising of notices, hearse, 3 Cadillac limousines, rugs, chairs, scarf for the door, removing from hospital or home and all necessary services that are so well known at the DEAL FUNERAL HOME. NO EXTRAS.
Deal Funeral Home
LINCOLN 8200

Review Crowns Japanese Fleet War Activities

American Officers Witness Huge Parade of Ships With Emperor.

Yokohama (Friday), Aug. 25 (U.P.). Emperor Hirohito, supreme commander of one of the most modern war machines on earth, today reviewed the imperial Japanese navy in final maneuvers of the annual war games.

More than 1,000,000 of Hirohito's subjects, packed and crowded in all possible vantage points, saw the navy pass in review before the slender, erect ruler The 180 war planes flew overhead.

The emperor, a slight, bespectacled youth in his early 30's, has been with the fleet for several days, having joined the warships for the last week or 10 days of the games, held this year over a great area in the Oriental Pacific, between the Japanese islands and the Philippines.

The foreign naval officers were given a place of honor at the parade. The United States was represented by Capt. Isaac Johnson, with his aid, Lieut. Henry Smith-Hutton, aboard the emperor's flagship.

Film Technicians End Strike Today

5,000 Will Not Return in Body, But When Jobs Are Open.

Hollywood, Aug. 24 (AP).—Notified officially of the National Labor Board's settlement of the long strike of film studio technicians, members of the Association of Motion Picture Producers announced today the workers will resume their tasks tomorrow.

The strikers, numbering nearly 5,000, will not be taken back in a body, the producers said, and present employes will not be discharged in order that the strikers may return to their positions.

Work will be given the men as rapidly as possible, producers said, and there will be no discrimination

Hosiery Workers Strike September 1

Full-Fashioned Union Call Issued; Plants Reject Terms.

Philadelphia, Aug. 24 (AP).—A strike call in the full-fashioned-hosiery industry, effective September 1, has been issued by the American Federation of Full-Fashioned Hosiery Workers, it was announced today.

William Smith, general secretary-treasurer, said the strike would be general. The call was issued after manufacturers rejected union terms for a new agreement.

Guns Guard Court At Kidnap Trial

Warlike Scene as Bailey Aid Is Accused in Urschel Case.

Fort Worth, Tex., Aug. 24 (AP). In a Federal courtroom guarded with machine guns, R. G. Shannon, one of 14 persons indicted for the kidnaping of Charles F. Urschel, testified today that Albert Bates, under arrest at Denver, and George Kelly, a fugitive, took the wealthy Oklahoma City oil man to his home for safe keeping.

Harvey Bailey, escaped Kansas convict and reputed "brains" of the abduction last month, was captured August 12, at the Shannon home near Paradise, Tex. Bailey earlier today signed a waiver of extradition to Oklahoma, where he will face trial for the $200,000 kidnaping.

Byrd's Polar Trip Plans Completed

Flagship Sent to Boston for Equipment; Date of Sailing in Doubt.

New York, Aug. 24 (AP).—Rear Admiral Richard E. Byrd dispatched his new flagship, Pacific Fir, to Boston today to be equipped preparatory for departure on a South Polar expedition.

The flagship, a sailing vessel of 11,000 tons, has been anchored off Staten Island for two months.

As he boarded a train for Boston, Admiral Byrd said he did not know how soon the expedition would be able to get under way, but added that "plans practically are complete."

Bankruptcy Dismissed For McCormick Heir

Chicago, Aug. 24 (AP).—Federal Judge Walter C. Lindley today dismissed a bankruptcy petition filed against Edwin D. Krenn, architect and principal heir of Mrs. Edith Rockefeller McCormick.

The action was filed originally by Paul A. Warner, Ohio State liquidator for the Columbian Building Loan Association of Columbus, Ohio, with a claim on a $550,000 note.

Father and Daughter Meet After 31 Years

Columbus, Ohio, Aug. 24 (AP).—After a separation lasting 31 years, H. B. Rittenhouse, of Columbus, and his daughter, Mrs. Elizabeth Sowell, of Ponca City, Okla., were reunited here today.

They were separated at Troy, Ohio, when Rittenhouse and his wife, the mother of Mrs. Sowell, were divorced. The daughter was 18 months old then.

The Federal Diary

(Trade-mark Applied For)

By Morgan Baker

Here are three more Federal employes named by their colleagues as candidates for all-expense tours of Chicago and other prizes. Left to right, Robert D. Beeton, Miss Barbara Davis and William E. Mitchell.

As the second week of balloting nears a close, Miss Beulah Myles, of Veterans' Administration, is leading Miss Janet L. Stevens, Agriculture, by 25 votes. Miss Sadie Slutsky, Patent Office, running third in The Washington Post's Federal Diary Popularity Contest, is less than 100 votes behind Miss Myles.

Francis O. Panneton, G. A. O., has a more commanding lead in the men's division, with T. Walter Clark, Internal Revenue, and Karl Gregoire, Bureau Plant Industry, runners-up.

The voting at 7 o'clock last night stood:

Women's Division.

Miss Beulah Myles	1,625
Miss Janet L. Stevens	1,600
Miss Sadie Slutsky	1,550
Miss Barbara Davis	1,025
Mrs. Alice M. Atkinson	900
Miss Margaret Jordan	650
Miss Agnes M. Barry	600
Mrs. Nannie Schofield	525
Miss Doris Shoup	300

Men's Division.

Francis O. Panneton	1,700
T. Walter Clark	1,050
Karl Gregoire	875
Francis K. Watts	725
Thomas F. Valenza	700
William E. Mitchell	500
Robert M. O'Toole	425
Elmer Thompson	375

Honeymoon Vacation.

Bureau of Customs employes thought Miss Luella M. Brassard was on a vacation trip, but a friend in the office received accounts of a beautiful wedding at the home of her parents on Leach Lake, Walker, Minn. She was married yesterday to George E. Votava. They will live in Washington.

* * * *

Girth, and lots of it, is a part of James J. Hammond, congenial auditor in Treasury. He measures 59 inches midriff.

* * * *

We never fail to identify one certain brand of smile. When we saw the beaming face of Wells Ludlow yesterday in the Insolvent Banks office, Treasury, we inquired.

"A new baby at your house?"

"Sure! A seven-pound girl. Mother and daughter doing nicely. But, who told you?"

"Well, only a finder of a million dollars or a new father wears a smile like yours."

* * * *

MEMBERS of the newly formed Federal Bridge League will meet informally tonight at the clubhouse, 1515 Sixteenth street northwest, M. J. Travland (*), president, announces. The league is under auspices of the Federal News.

* * * *

Checker Tournament.

Pairings in the second round of the Federal Checker Tournament last night were:

E. C. Dietrich, Treasury, vs. J. E. Ott, Investigation.

J. K. Shelton, Internal Revenue, vs. H. A. Franklin, City Postoffice.

J. E. Corey, Agriculture, vs. O. M. Barker, G. A. O.

C. A. Cram, War, vs. T. E. Stackhouse, Treasury.

* * * *

Men are almost as dumb as women, we are convinced. Women wear clothes that freeze them in winter and men wear coats that roast them in summer.

More About the Weather.

Conditions in Claims Division, Veterans' Administration, will never be the same until Ferdie Moreno gets the roof on his house finished. He's ill again with a cold. Here's hoping the weather stays clear so he can complete the job.

* * * *

We hope Miss Emma Scott and Miss Grace McIver took along their furs when they set out for Canada this week in Miss Scott's car. "Wish you were here" cards already are being received at Insurance Section, Veterans' Administration.

* * * *

Bridge, chess and checker players are invited to apply for membership in one of the three clubs at Federal Clubhouse. Applications should be mailed to J. Earle Moser, 10 B street southwest.

* * * *

OUR plaudits go to 65 employes in the Division of Investigation, Justice, on completing the correspondents' accounting course offered by the department. No unit in Government service is working harder than the one at Vermont and L. Special commendation is extended for their excellent showing in view of the amount of labor entailed outside working hours.

The graduates are:

W. C. Baum, F. J. Blake, H. A. Blake, S. C. Bennetts, C. B. Boland, R. E. Brake, P. M. Breed and S. T. Browne.

F. B. Caldwell, J. R. Calhoun, E. J. Connelley, H. Coonin, A. H. Crowl, T. F. Cullen, D. H. Dickason, L. A. Deckstead, W. C. Dickson, E. E. Diemer, R. B. Donaldson, J. V. Dowd, S. J. Drayton, C. K. Fierstone, Elsie M. Finnell (*), J. L. Flood, P. E. Foxworth, N. Frankel, W. R. Glavin, G. S. Goshorn, B. J. Harrill, J. Heffer, C. A. Herring, H. Huling, J. F. Hynes, A. H. Johnson and R. Knittle.

H. P. Locke, J. L. Madala, R. G. McCallum, J. M. McGrath, A. D. Mehegan, R. P. Monson (*), T. M. Mulherin, W. S. Murphy, M. B. Myerson, H. Nathan and J. E. Nugent.

L. R. Pennington, W. L. Pierson, H. H. Reinecke, L. J. Rice, W. S. Rich, L. Riley, C. F. Risler, J. H. Roche, E. C. Sauer, C. G. Schenken, H. O. Schroeder, S. C. Simon, J. C. Sloane, M. L. Small, C. A. Stevens, E. A. Tamm, P. M. Trapani and R. E. Vetterli.

A Toast.

Let's drink a toast to show we feel
We're all a part of this New Deal.
Let's pledge that we will always be
In unison with Franklin D.

Let's lift the cup and drink it dry
To show that we will all stand by.
And then, let's lift the cup and say:
"We're all in back of NRA."

By A. CHASANOW, Navy.

Diary Guest Tickets.

IF your name in this column is followed by (*), call in person on the Federal Diary editor the day of publication, except Saturday and Sunday, between 4:30 and 6 p. m. You will receive tickets to Loew's Fox, "Turn Back the Clock" (Lee Tracy) and vaudeville, or Loew's Palace, "The Song of Songs" (Marlene Dietrich). Names appearing Saturday or Sunday, call for tickets Monday.

* * * *

Personals.

J. Leland Acuff (*), Justice, motored to Warrenton, Va., recently with his wife and young son. They were guests of Mrs. Howard Fletcher.

Miss Louise Buckingham, Internal Revenue, plans to drive her new car to Atlantic City this weekend.

Otto H. Martens, Internal Revenue, departed yesterday for Chicago, Des Moines, St. Paul and other points in the Midwest. Accompanying him were Mrs. Martens, Mrs. F. H. Acuff and Mrs. George Robb. Acuff is with G. A. O. and Robb with District Government.

Mrs. Hortense Benton, Internal Revenue, is motoring through the Shenandoah Valley with her daughter and grandchildren.

Maj. J. Garfield Riley, Bureau of Industrial Alcohol, is passing his vacation at his summer home on the Atlantic Coast, Gun Rock Point, Hull, Mass.

Miss Rose Votava, Internal Revenue, is en route to her home in Thief River Falls, Minn., to pass her vacation. She will view the World's Fair.

Mr. and Mrs. Jesse D. Newton, I. C. C., visited at Ocean City, Md.

Miss Margaret Ferguson, I. C. C., has returned from a trip to Canada.

Stanley Payne is back at his desk in I. C. C. after a vacation at Cape May, N. J.

Thomas F. Simpson, Justice, has as his guest Clifford Johnson, of Parksley, Va.

Miss Georgianna Graham (*) and Miss Elizabeth Graham, NRA, are planning to spend Labor Day at Myrtle Beach, S. C.

Jack Walton (*), Ordnance, Navy, skipped his usual trip to New York last week-end, but he plans to go up this Saturday.

It's THRIFTY TO TRAVEL

BY Short Line BUS

Big de Luxe coaches with reclining chairs. FREE PILLOWS and porter service leave this convenient new Bus Terminal regularly for points North, South and West. Dependable through service. Stopover privileges. Note these attractive travel bargains:—

To	One Way	Round Trip
BALTIMORE	$1.00	$1.25
PHILADELPHIA	3.50	5.75
NEW YORK	5.50	8.75
BOSTON	8.50	14.15
CHICAGO	14.00	22.50
Atlantic City	4.50	7.75
Montreal, Can.	15.50	26.75
RICHMOND	3.00	5.00
Petersburg, Va.	3.25	5.40
Charlottesville	3.00	4.00
Lynchburg, Va.	5.00	7.00
Winchester, Va.	1.75	2.50
PITTSBURGH	5.50	9.90
DETROIT	10.50	18.90
Los Angeles	39.75	71.55
Raleigh, N. C.	8.00	12.00
Atlanta, Ga.	16.70	25.05
Jacksonville, Fla.	20.00	30.00

For rates to other cities, schedules, data on all-expense trips to New York, etc., inquire at ONLY Short Line Terminal in Washington.

CAPITAL BUS TERMINAL

633 F St. N. W.

(Opposite Hecht Co.)

Phone: District 4224

Short Line

Butter Marketing Pact Considered

Problem of Surplus to Be Solved Through Milk, Wallace Says.

(Associated Press.)

An amendment to the proposed national butter marketing agreement which would provide machinery to take some of the present surplus off the market was offered yesterday at a formal hearing on the pact.

The farm administration last week promised dairymen and butter organizations a loan of $30,000,000, dependent on a plan to limit production of dairy bi-products.

The amendment, put forward by C. W. Holman, secretary of the National Cooperative Milk Producers Federation, called for a marketing committee that would have full authority to take some of the present surplus off the market, but its maximum borrowing would be limited to $30,000,000.

Definite control provisions are lacking in the butter pact as it now stands, but these are expected to be inserted.

Secretary Wallace, in opening the hearing, said the problems of butter must be solved in relation to milk itself.

Czech Zionists Clash During Praha Session

Delegates Seek Relaxed American Laws for Nazi Victims.

Praha, Czechoslovakia, Aug. 24 (Jewish Telegraphic Agency).—Disorders broke out tonight in the lounge of the hall of the Praha City Council, where the eighteenth Zionist congress is in session, when an unidentified person shoved the wife of Vladimir Jabotinsky, revisionist leader, as the couple chatted.

Revisionists are the right-wing militant Zionists.

Immediately those in the lounge divided into two camps. They clashed as shouts in praise and abuse of Jabotinsky were raised. Police soon restored order and locked the gates of the lounge after clearing it.

The disorder did not penetrate to the congress hall, where the night session got under way after many delays.

An appeal for a relaxation of American immigration laws because of the German situation was made by Dr. Arthur Ruppin, agricultural and colonization expert for the Jewish Agency for Palestine. He also asked that at least 50,000 German Jews be placed by the League of Nations in countries other than Palestine.

Dr. Nahum Sokolow, president of the World Zionist Organization, said that the necessity for the creation of a Jewish national home was demonstrated by "the fate of the German Jews."

Apology Is Demanded.

Warsaw, Aug. 24 (Jewish Telegraphic Agency).—Unless David Bengurion, Zionist labor leader, apologizes to the Brith Hacail (militant revisionist organization) for remarks they consider derogatory to the organization at the Eighteenth World Zionist Congress, at Praha, a committee will proceed there to deal with him "in military fashion."

Baths Opened to Jews.

Berlin, Aug. 24 (AP).—An order issued last Saturday barring Jews from the public baths at Wannsee, the largest in the country, was rescinded today. The reason for the change, a communique explained, was "because it was not made by by a competent authority."

Purse and $20 Stolen in Office.

A purse belonging to Miss Sue S. White, employed at 1061 National Press building, was stolen from her office yesterday, police reported.

The purse contained $20.

Opera Conductor Hasselmans, Weds

Atlanta Girl Is Bride of Metropolitan Opera Music Leader.

Atlanta, Aug. 24 (AP).—Louis Hasselmans, a conductor of the Metropolitan Opera Company of New York, and Miss Frances Stephens, of Atlanta, were married here today at the home of the bride.

After a wedding trip they will be at home at 16 Fifth avenue, New York City. In October they will go to Paris, where Mr. Hasselmans will conduct a series of symphony concerts, and later to Monte Carlo for a concert series.

They will return to New York in December for the Metropolitan season.

Dream Is Fulfilled As Gypsy Predicts

Woman Awakes to Find Money Missing From Under Pillow.

Chicago, Aug. 24 (AP).—Mrs. Dorothy Tinder was convinced today that dreams come true.

She visited a gypsy girl the other day and had her fortune told.

Said the gypsy:

"Place your money in a handkerchief underneath your pillow. Whatever you dream will come true."

Mrs. Tinder dreamed her money was stolen. She woke up, untied the handkerchief and found her dream fulfilled.

C. C. C. Men Invited To Another 6 Months

(Associated Press.)

A message from President Roosevelt to members of the Civilian Conservation Corps offering them the opportunity to reenlist for a second six-month period, if they have no jobs, was transmitted yesterday to the various forestation camps.

The message was sent to the camps through the War Department by Robert Fechner, director of emergency conservation work.

U. S. Narcotic Agent Nabs Two in Illinois

Springfield, Ill., Aug. 24 (AP).—Two men were arrested at the State Fair Grounds today by George Howard, Federal narcotic agent, and charged with violating the Federal narcotics law. They gave the names of Omer Chapman, of Brazil, Ind., and James H. Anderson, of Muncie.

Howard said drugs had been purchased from Anderson. Chapman is owner of a race horse.

French Assert Title to Islands

Intend to Reject Japan's Claims to Coral Group Near Philippines.

Paris, Aug. 24 (U.P.).—The French government intends to reject Japan's claims to ownership of nine small coral islands in the China Sea, near the Philippines, it was indicated today.

Despite Japan's verbal protests, it was learned, French occupation of the islands may be considered definitely and permanently established.

The islands form a minor archipelago between Indo-China and New Caledonia.

The French flag already is flying, it was understood, on the islands of Thi-Tu, Deux-Iles, Itu-Aba, Laoita, Tempete and Amboyne, and the others shortly are to be occupied formally. The Japanese claimed their possession was established by the fact that a Japanese phosphate company had been operating there for years.

Tokyo, however, had never formally claimed the islands and the French proceeded to occupy them, announcing claim to ownership.

The French gunboat Malicieuse in 1930 took official possession of the Ile de la Tempete, or Tempest Island, in the group under dispute, it was pointed out, and Japan's protest at this late date was received with surprise.

The islands, it was insisted, have been fully charted, explored and formally taken in the name of the French republic—and there was no disposition to turn them over now to the Japanese.

Lindberghs Reach Faroe Objective

Land at Tveraa Port on Mapping Flight via North Atlantic.

Lerwick, Shetland Islands, Aug. 24 (U.P.).—Col. and Mrs. Charles A. Lindbergh arrived here today after a brief flight from Tveraa, in the Faroe group, northwest of the Shetlands.

The colonel brought the machine down after circling over the town three times. He taxied to the southern breakwater.

Lindbergh said they had an "excellent flight." They are mapping an air route over the north Atlantic to Europe.

Swanson to Make Tour Of Pacific Coast Posts

(Associated Press.)

The Navy Department announced yesterday Secretary Swanson will leave the Capital September 7 for an inspection tour of navy yards and stations on the West Coast. Accompanied by his aid, Capt. Harold R. Stark, he will board the cruiser Indianapolis at Annapolis for the following itinerary:

Naval station, Guantanamo Bay, Cuba, September 10 to 11; Canal Zone, September 13 to 16; Pearl Harbor, T. H., September 30 to October 9; Bremerton Navy Yard, Washington, October 14 to 18; San Francisco, Calif., October 21 to 23, and San Pedro, Calif., October 24.

New offers appear every morning in Post Classified Ads. Get in on this field for quick response. Just phone National 4205.

Camel's costlier Tobaccos never get on your Nerves...Never tire your Taste

You and Your Community benefit from the Standard Oil Co. of New Jersey's Labor Policy

Steady work and good wages. Money to spend in the community. The money these people spend in their communities comes from the sale of Essolene, Esso, Essolube, Atlas Tires and other products.

Standard Oil Company of New Jersey and associated companies. Total payroll, 1932, more than . . $80,000,000

Direct Taxes Paid, 1932, more than $7,000,000

Taxes collected for States, 1932, more than $29,000,000

Federal taxes collected, July, 1932-July, 1933, more than . . $8,000,000

NRA WE DO OUR PART

Labor policies of Standard Oil Company of New Jersey and Associated Companies maintain wages and spread employment.

More than 45,000 employees of the Standard Oil Company of New Jersey and associated companies can be better citizens in their communities because of these liberal labor policies.

For more than a year the 5-day week has been completely in operation throughout the organization. Thousands have been kept at work and large numbers taken from the ranks of the unemployed. Time for recreation. Good wages, too—as good or better than wages paid in the community for similar work.

During the period this policy was extended throughout their organizations, these companies also spent millions developing Essolube, the only hydrofined motor oil, and Essolene, a motor fuel so superior to gasoline that its composition is protected by U. S. Patent Pending.

Try Essolene—give the Esso station man your patronage.

"STANDARD" Esso STATIONS

AT REGULAR GASOLINE PRICE Essolene

Guarantees Smoother Performance

STANDARD OIL COMPANY OF NEW JERSEY • STANDARD OIL COMPANY OF PENNSYLVANIA

STANDARD OIL COMPANY OF LOUISIANA • COLONIAL BEACON OIL COMPANY, INC.

Copr. 1933, Esso, Inc.

63 YEARS OF PROGRESSIVE LEADERSHIP

The Washington Post

THE WASHINGTON POST PUBLISHING CO.

Eugene Meyer, President and Publisher.

Eugene MacLean, General Manager. F. R. Harrison, Secretary-Treasurer.

The Washington Post is a member of the Associated Press, which is exclusively entitled to the use for republication of all news dispatches credited to it or not otherwise credited in this paper, and also the local news published herein.

OFFICES OF THE WASHINGTON POST

New York, N. Y. ..... 270 Madison Avenue
Atlanta, Ga. ..... 711 Glenn Building
Chicago, Ill. ..... 360 North Michigan Avenue
Detroit, Mich. ..... 6-241 General Motors Building
San Francisco, Calif. ..... Monadnock Building

DELIVERED IN WASHINGTON

Daily, Sunday, 1 yr.	$8.40	Daily, Sunday, 1 mo.	$ .70
Daily only, 1 yr.	6.00	Daily only, 1 mo.	.50
Sunday only, 1 yr.	2.60	Sunday only, 1 mo.	.20
Sunday only, 1 month (with five Sundays)			.25

BY MAIL—MARYLAND AND VIRGINIA

Daily and Sunday		Sunday Only.		Daily Only.	
One year	$10.00	One year	$4.00	One year	$7.00
Six months	5.00	Six months	2.00	Six months	3.50
One month	.85	One month	.40	One month	.60

OTHER STATES, MEXICO AND CANADA

Daily and Sunday.		Sunday Only.		Daily Only.	
One year	$12.00	One year	$5.00	One year	$8.00
Six months	6.00	Six months	2.50	Six months	4.00
One month	1.00	One month	.50	One month	.75

All Subscriptions by Mail Payable in Advance.

Entered at the Postoffice, Washington, D. C., as second-class mail matter.

Friday, August 25, 1933.

Banking Cooperation.

Gen. Johnson says that something must be done immediately to expand commercial credit in view of the upward spiralling of prices and returning confidence in business. In any period of growing business activity increased banking accommodation must be supplied to sustain a larger volume of trade, and the present time is no exception to the rule. On the contrary, credit has to be furnished in liberal amounts to finance a recovery plan which calls for added outlays in anticipation of a business expansion still in its early stages.

In certain respects the financial problems created by the NRA program are unique and if they are to be met successfully, the banks of the country will have to assume some legitimate risks in coming to the assistance of industry. Higher rates of wages, heavier outlays for raw materials and in certain cases substantial processing taxes necessitate the provision of more banking credit for use by commercial borrowers. During the post-depression periods of the past, however, the demands made upon the banks have not developed suddenly, in response to governmental intervention. Corrective economic forces have been relied upon to effect a restoration of normal business activity by degrees, as the demand for labor and goods increased. Bankers felt less reluctant to respond to requests for increased credits under such conditions than they do now, when asked to finance a national recovery program of an admittedly experimental nature.

A banker has to consider first of all the safety of the funds entrusted to his keeping, but that does not imply a jealous hoarding of resources. What is needed is an intelligent appreciation of the special character of the financing program that confronts the banks under the industrial recovery program of the administration. Few problems are likely to arise in the case of strong concerns, equipped to stand the strain of increased outlays and even to finance temporary losses out of surplus. The difficult questions relate to the borderline cases—those so-called marginal concerns which may not be able to survive compulsory additions to their production costs under the industrial codes. The elimination of industrial activities which thrive only by exploiting their workers is cause for congratulation, and Gen. Johnson clearly has no desire to keep such establishments in existence unless they show a capacity to conform to decent standards. In some instances, no doubt, marginal concerns of this character will be a troublesome factor, but, generally speaking, their number and importance have probably been exaggerated. Furthermore, if business continues to improve the doubtful cases will become fewer.

Since the country is adequately supplied at the present time with banking resources for financing business recovery, the chief need of the moment is banking vision and banking confidence. But the greatest immediate hindrance to effective cooperation on the part of the banks is uncertainty regarding future monetary policies.

Fears arising from currency instability create distrust of long-time commitments and introduce a highly speculative element into all business transactions—even the most conservative—which make bankers reluctant to use the funds at their disposal as freely as they otherwise would. If the administration wishes to secure the wholehearted cooperation of the banks of the country to further its plans for organizing industry, it should, therefore, offer them assurances that contracts will not be impaired by progressive depreciation of the dollar.

Pipe Line Transportation.

As the news comes from Iraq that a 1,200-mile pipe line has been completed to carry the output of the Mosul petroleum fields to Mediterranean ports, it is recalled that more than a half century ago teamsters who drove oil tanks in Pennsylvania tried to stop the building of the first pipe lines, for fear that their business would be ruined. Later, in the West, pipe lines were opposed because of the competition they offered to railroads with their giant tank cars. Today the millions of barrels handled through the underground conveyors could no more be transported by rail than horse-drawn tanks could carry Pennsylvania oil after the industry was well started.

The new line that carries the flow of the Mosul wells across the Arabian desert, through the highlands of Palestine and over the mountains of Syria to the ports of Haifa and Tripoli, is an astounding accomplishment to the residents of those lands. Yet, by contrast, crude oil, gasoline and gas from the oil fields in this country are flowing through 100,000 miles of pipe lines. The requirements of the American petroleum industry call for more than 2,000,000 barrels of crude oil per day, while the automobiles of the country require approximately 15,000,000,000 gallons of gasoline annually. To move the vast oil output today would be an insuperable task without the aid of pipe lines.

"Toward Dictatorship."

Prof. William F. Ogburn, whose standing as a sociologist is of the highest, ventures the opinion that democracy is giving way to dictatorship. Speaking at the University of Chicago, he stated that he looked forward to the decline of democracy and the rise of a system of government that will utilize some of its principles but will nevertheless be an entirely different system. He added:

> The movement toward dictatorship is going ahead. The government that is the speediest is the one that will survive. An executive with the power to act, such as that given President Roosevelt, will meet requirements of speedy action, and will be able to cope with rapid changes.

Presumably Prof. Ogburn, in speaking of "democracy," has in mind the American system of popular government, which, of course, is not pure democracy. In times of stress and disappointment it is customary for thinkers to look for profound changes in government, but when the country fares well the old system seems to hold its own. Even Newton D. Baker observed at Banff the other day that capitalistic government had been tried and found wanting, basing his opinion, doubtless, upon the world disorder attending the depression.

But is it true that democracy is too slow to work its will, and that only dictatorial executive government can cope with emergencies and rapid changes? The power given to President Roosevelt, to which Prof. Ogburn alludes, was conferred by a democracy, and certainly it can not be accused of lacking in speed or thoroughness in doing the job. But it acted only for the emergency, and by no means created a dictator, or even moved in the direction of a change from democracy to dictatorship. The power exercised by the President is the people's own power, exercised at their command and with their consent. It has been conferred upon other Presidents in various degrees in times of national peril.

No dictatorship not founded on the people's will could wield power over the United States. The people are jealous of their powers, and are apt to withdraw them as quickly as they have granted them when they are dissatisfied with the conduct of the Government.

Doubtless Prof. Ogburn has in mind a popular government which concentrates larger powers in the executive than is given in normal times in this country. It would seem to be a misnomer to call this a dictatorship. The judicial power would stand guard, and the legislative power would be distinct from the executive.

In so far as the power to act speedily is concerned, the American democracy has demonstrated its celerity on more than one occasion. Any form of government must be responsive to changing conditions, as a matter of course. Emergency situations call for temporary emergency action. This is a needed elasticity in any form of institution. The American people have indicated a willingness recently, as frequently in the past, to grant emergency powers to meet emergency situations. No safe deduction can be made that they are ready to surrender the powers of self-government for any new form of autocracy or dictatorship.

A Short College Course.

Educational innovations are somewhat the order of the day, but it remained for Indiana University to inaugurate a two-year course. It is expected that this experiment will bring at least the partial benefits of college training within reach of hundreds of students who otherwise would be barred entirely from this experience, since entrance requirements will not be as severe as for the regular course necessary to gain a degree.

Already more than 1,000 applications have been received from prospective entrants seeking information as to their eligibility for enrollment. The new course is not intended as a substitute for the customary four-year term, but rather to assist students whose secondary school work did not contemplate entering college, and who find themselves unable to matriculate as regular freshmen.

The Indiana short course will be open to any graduate of a public or private high school in the State without regard to the subjects studied. Arrangements will be made for applicants over 21 who are not high school graduates to enter as special students. Increased freedom in the election of studies will also be a feature of the short course. A student may follow a specialized line of study, such as journalism, or may divide his work among the sciences, literature, art, music and languages.

Two-year students will not be segregated by themselves, but will be incorporated in the regular college classes and be subject to the same requirements as to standards of work and attendance. Short term entrants will be permitted to transfer to the regular college course at any time upon completion of entrance requirements.

The Indiana departure has some eminently practical features, and actual operation of the short term will be watched with interest in many quarters.

Bromine From Sea Water.

Persistent chemical research over a number of years has resulted in the working out of methods of recovering bromine from the sea in commercial quantities. This useful product is the only non-metallic chemical element found in liquid form. It has long been used in medicine and in photography, and more recently as an ingredient of anti-knock gasoline and in the manufacture of tear gas. Seven years of experimentation has resulted in the perfection of extraction methods which will be employed in two plants at Kure Beach, south of Wilmington, N. C., where the sea water is found to be particularly free from surface water and organic matter.

The amount of bromine in the ocean is only one pound in about 8,000 tons of water. The two new plants being built to produce 500,000 pounds of bromine a month will have to handle more than 25,000 gallons of water per minute continuously day and night to process this amount of finished product. The operation, therefore, is rapid, requiring only about one minute in the plant for the release of the bromine through treatment of the sea water with chlorine. The free bromine is blown from the water by compressed air and absorbed by a soda solution.

The perfecting of this recovery process may preclude the possibility of any future shortage of bromine. It is estimated that only one cubic mile of ocean water would yield 300,000 tons of bromine.

It has been suggested that solving the problem of bromine extraction might stimulate the age-old effort to recover gold from sea water. Prof. William L. Laurence, however, reports that the last extensive attempt in this direction in Germany was very disappointing. It had been estimated that a ton of sea water contained five to ten milligrams of gold, but Fritz Haber's exhaustive experiments disclosed only about one-thousandth of that amount, so that gold recovery on a commercial basis was proved to be impossible.

Federal Aid for Teachers.

The Federal Relief Administrator has authorized payments from relief funds to needy unemployed teachers. Those who receive aid will be assigned to schools in rural counties which are to be closed wholly or in part during the coming school year for lack of funds. Provision is also made for giving employment relief in cities as well as rural counties to persons competent to teach illiterate adults.

As a rule, employment opportunities provided for the sake of making work are of little direct value to the community at large, although highly desirable as a means of preserving the self-respect of those in need. Relief work which makes possible the reemployment of thousands of teachers is, however, as Mr. Hopkins says, "one of the most constructive applications of the principle of exchanging service to the community for public aid."

One of the major calamities of the prolonged period of depression which has forced States and local governments to apply for Federal aid has resulted from the progressive breakdown of systems of rural education and the growing demoralization of teaching forces both in town and in country. The figures cited by Mr. Hopkins showing that in 33 States about 80,000 teachers are unemployed sufficiently indicate the seriousness of prevailing conditions. These statistics, moreover, tell a most incomplete story, since they do not indicate the losses of instruction hours due to shortened sessions nor do they attempt to assess the decline in teaching efficiency due to the intolerable conditions under which many teachers have been forced to work.

There is always a danger that Federal funds advanced to finance local needs will destroy the sense of responsibility of the local governmental units. Mr. Hopkins appears, however, to have taken precautions to safeguard the conditions surrounding the grants to teachers with the view of reducing the chances of abuse.

Prof. Ogburn says he sees the end of democracy, and the Republican National Committee envies his keen eyesight.

Motorists should not assume that the oil code guarantees free wheeling.

Virginia will vote on prohibition repeal on October 3. Mint julep relief!

Members of Congress agree that Jim Farley is no yes man.

The Leisure Problem.

From the New York Herald Tribune.

The use of leisure, as most of us are aware, is the final test of civilization. When, therefore, a gentleman like Mr. John W. Davis expresses the fear that less than eight hours of work a day will lead to the demoralization of the American people he is impugning their capacity in the mass to pass this test. Perhaps he is right. It is an old aristocratic view, supported by philosophers from Plato to Nietzsche, that only a small minority of any race is equipped to loaf and at the same time invite the soul. But the very convenience of this theory to those who enunciate it renders it suspect. Where in history has it ever had adequate demonstration?

However, there can be no question that the NRA program substantially to reduce the hours of toil for an entire population while providing every one with a living wage will, if successful, present an immediate problem. It is perfectly true that the American people, considered as a whole, do not now know how to play. With the pressure on them during three centuries to subdue a continent they have never had a proper chance to learn. Their idea of justification by work has been so ingrained that with the multiplication of labor-saving inventions they have merely increased the tempo of their efforts to keep pace with their machines. The result has been the substitution of excitement for leisure in the few hours they have allowed themselves away from their jobs. Their pleasure-seeking is hectic, intemperate, the reverse of relaxing. They need education in the art of idleness.

We much prefer the latter phrase to "self-improvement." The two may be basically synonymous, but self-improvement suggests a too conscious cultivation of the good life which is more than likely to fail of its object. And it is on this point that we would warn the committee of eminent citizens, including Mr. Davis, just appointed by Mr. Whalen to tackle the problem. Their precepts will do more harm than good if they are aimed at teaching the workers of New York how they may avoid loafing in their spare time. Their pupils will resent the pious "uplift" implied. On the other hand, should this committee—and others of its kind which no doubt will soon be springing up over the country—devote itself to celebrating the joys of real loafing as distinct from excitement chasing, it may in the end get somewhere and do America an enormous service—no less a one than that of helping it to become truly civilized.

—Kansas City Star.

A Welcome Bit of Government Regulation.

Letters to the Editor.

Suggests New War and Navy Building East of the Capitol, Where Traffic Is Not Congested.

To the Editor of The Post—Sir: One of the Federal building projects we heard very much about a few years ago is a new War and Navy Department Building. Considerable controversy raged as to the site for this proposed new building. The site most favorad required the demolishing of several large apartment buildings. With funds available from the public works fund, we may hear of this project again.

It has been admitted that any increase in Government office buildings south of the Avenue and in the congested area means that money must be spent for subways. We suggest that this new biulding be placed east of the Capitol, where there is no congestion of traffic.

This would cause many new private business buildings to be built in the eastern part of the city to provide for the wants of Federal employes and persons who have business dealings with those departments.

DILWORTH POWELL.

Rerouting of Car Lines Might Produce More Revenue and Provide Better Facilities.

To the Editor of The Post.—Sir: The merger of the two street railway companies presents many problems in rerouting the car lines. It is suggested that the Eleventh street line be abandoned. Of the several lines serving this territory it seems that the Ninth street line will be the least necessary. Georgia avenue cars can continue down Seventh street. Ninth street could be used during rush hours for express lines, not stopping between the business section and U streets. A two-way loop of Eleventh or Fourteenth, U, Seventh, and E streets northwest, charging 5-cent fare would produce additional revenue. These cars could have a special distinguishing color, and have a large "5 cents" painted on the car.

In some cities the 25-cent Sunday pass, good on all lines all day Sunday, is used; also the weekly pass which sells for $1.50 has proved a revenue producer.

DILWORTH POWELL.

Don't Crowd Too Many Pleasures in One Day, Says Philosopher.

To the Editor of The Post—Sir: To enjoy our lives thoroughly and intelligently we must not be too overanxious to crowd too many diversified pleasures into a limited period of time, but instead select unselfishly a certain pleasure for today and reserve others for tomorrow. If we want to read a book today, then put off the theater engagement till the morrow. Our pleasures are an important factor in our lives to alleviate our cares and refresh us for our daily routine; we should, therefore, have them so regulated that each event will give us new thrills in pleasure.

If we can not anticipate a given pleasure with that childhood enthusiasm in our after-life we have only ourselves to blame; barring physical and mental handicaps. It is because we have tasted of the pleasures of life immaturely and have exhausted the supply. In such cases tragic consequences usually result. Life is intensely interesting when we have successively varied pleasures to unfold before us. Life will always be interesting as long as we can fulfill our craving for a particular kind of pleasure.

KENNARD J. CONNOR.

THE FIRST JAZZ BAND.

It is recalled that the Royal Artillery Band, which accompanies the Woolwich searchlight tattoo, was the only regimental band recognized and provided for in the estimates of 1832, says the London Evening News. In that year it consisted of 38 performers, including two Negroes who played the big drum, the cymbals, and the "Jingling Johnnies." This apparently was the first official recognition of a jazz band. Supernatural foresight can not be expected, even from the military.

The Thief Seems a Fine Fellow If You Are Looking for a Precedent to Justify Your Theft

By Robert Quillen.

USING your neighbor as a model is a dangerous practice: First, because your natural desire to justify yourself will cause you to use him as an alibi much more frequently than you will use him as a good example; second, because your imitation of him is a commendation of what he has done, and thus each of you confirms the other in error.

Consider the matter of training children. Your daughter yearns to attend an all-night party and says to you: "There's nothing wrong about it, Dad; all of the girls of my crowd will be there."

You want her to have a good time; you don't' want to be unreasonable; and you say to yourself: "Well, if other parents permit their girls to go, I suppose it's all right. I don't want to be a crank."

That seems sensible, but there's a joker in it. Other parents are using you as an alibi just as you are using them. They, also, are reluctant to grant permission; and they say of you: "Well, he's giving his child permission to go, why shouldn't I?"

Neither you nor the other parents give a thought to the one independent in the community who flatly says "No." You simply follow the course of least resistance and then look about for something that will justify your weakness.

Whenever you hear a man say, "Everybody else is doing it," you are safe in assuming that he is trying to soothe his conscience.

The fact that everybody else is being sensible doesn't affect the man who is bent on folly. In that case, he tells himself that everybody else is narrow-minded and he alone is liberal and courageous enough to be free of herd influence.

But if he is bent on folly, he feels the need of moral support and looks about to find somebody as foolish as himself. When he finds them, the discovery takes away his last qualm. "There," says he. "These fine people are doing the same thing. That proves it's all right."

And those same fine people, with consciences as uneasy as his, are saying to themselves: "He does it, and he's a fine fellow. It must be all right."

There isn't much hope for a youngster when he learns to quiet his conscience with those five fatal words: "Everybody else is doing it."

(Copyright, 1933.)

Comment of the Press

Liquor Control in Missouri.

Kansas City Times.

With repeal of the eighteenth amendment in sight, in the opinion of competent authorities, both wet and dry, Missouri may be without any legal regulation of the liquor traffic once repeal is effected unless in the meantime a system of control shall have been provided by the Legislature. If these authorities are right, then there would be nothing to prevent the opening of saloons throughout the State after repeal, unless a regulatory law is enacted.

Both parties are pledged to prevent the return of the saloon. In the keeping of these pledges, there is common ground on which both wets and drys can and should meet. With the sale of liquors made legal, the purpose should be to minimize the evils of dispensing them. Along with the public and many organizations identified with the liquor question, the beer interests are against the open saloon. These interests have no desire to add the saloon to their already almost unlimited outlets for legalized beer. They are making a united effort to prevent the association of beer and hard liquor, an association that involved heavy license costs, political tribute and expensive competitive practices in the old days.

No Hysteria.

Topeka Capital.

The less hysteria that is invoked in the NRA campaign the better the results are likely to be. People can not adjust themselves overnight to such unprecedented ideas as Government urging that prices be raised on one hand and urging the consumer to buy on the other. But on bargain days people flock into the stores to buy, with better spirit than before the recovery campaign started.

Magnetic Menu.

Los Angeles Times.

When President Roosevelt dropped in on a Conservation Corps camp for luncheon the other day, the menu consisted of fried steak, mashed potatoes, string beans, lettuce and tomato salad and apple cobbler. Perhaps this explains why so few of the boys avail themselves of week-end leaves of absence.

The Lesser Evil.

Springfield Union.

It is the opinion of former Gov. Cox of Ohio, delegate to the London conference, that it was called too early. That is undoubtedly better than calling a conference too late.

Fears Soviet Competition.

Brooklyn Eagle.

It is clear that eventually the Russians, whose commercial honesty with regard to any obligations accepted by the Soviets has not been impeached, must pay in goods, and the range of their exportable commodities not competing with our own fields and factories is very narrow. In platinum and in furs there is nothing to worry us. But when it comes to candies and electric light bulbs, lumber, coal or even "genuine Russian caviar" we have justifiable apprehensions. That is one reason why the R. F. C. is likely to go slow about stimulating in this way the export interests of the United States.

Just Folks.

By Edgar A. Guest.

When a Baby Comes.

When a little babe is born
Changed is all the mighty earth
Still the sun will rise at morn,
But the miracle of birth
Brings another life to share
All the world's increasing care.

With that first sweet, plaintive cry
There is ushered in one more
Who in all the years gone by
Earth has never known before.
And that little tiny thing
May bear gifts none else could bring.

Not alone unto the few
Dear and close are changes brought,
There are countless strangers who
Must give time and care and thought
To the life that's just begun
Till their own last hour is run.

And it may be as the years
Swing their rapid course away
And the proper time appears
All the world shall hail the day
Sounding cymbal, drum and horn,
When that little babe was born.

(Copyright, 1933.)

Along the Potomac

With

Carlisle Bargeron

GOOD morning, ladies and gentlemen of the radio audience. After a brief announcement we will present Col. Louis McHenry Howe, secretary to the President, in his weekly analysis of what the Government is doing.

Bargeron.

Did you ever stop to consider the high efficiency of Bunko electric bulbs? Bunko electric bulbs are kind to your eyes. There are eyes and there are bulbs, but Bunko bulbs make a symphony of the two. Call up your dealer tomorrow and ask him to send you some Bunko bulbs. Bunko bulbs add to the life of the optical nerve.

Now we will present to you Mr. Walter Trumbull, who will interview Col. Louis McHenry Howe for the radio audience. Mr. Trumbull:

* * * *

Col. Howe, I am sure the American people would like for you to tell them something about President Roosevelt's back-to-the-farm movement.

Walter, I am glad you brought that up. The President's back-to-the-farm movement, in my opinion, is one of the greatest features of his program. It will affect the destinies of every man, woman and child in this country, not in the immediate future but over a long range.

Yes, Mr. Howe, that's the reason I asked you to tell the people about it.

Thank you, Mr. Trumbull, I am glad you asked me.

* * * *

Walter, you must remember that in the beginning of this country man got in the habit of manufacturing little things such as cowhides to cover the body and shield it from the weather and moccasins to cover the feet. At first he manufactured them for himself alone and then learning that they would not hurt the rest of the family, he manufactured them for his wife and children.

As time wore on, Walter, he found he was manufacturing more of these things than he and his family needed. He found he could barter off this surplus to his neighbors and friends.

That, Walter, was the beginning of manufacture in this country.

Now, Walter, as the population of the country grew, people inclined to settle on rivers so their manufactures would have access to markets and later with the coming of the railroads the population moved naturally toward railroad centers and it was here that our great manufacturing centers developed.

It has come now to the point, Walter, of where these manufacturing centers are about stifled to death. So crowded are they, so conjested, that the costs of commerce and of living have become virtually prohibitive. Underground and overhead channels have been evolved and for additional outlet we must go to the stratosphere. It is an impossible situation, Walter, a situation that makes for unhappiness of the people. It is no way to live.

Why, the trucking costs of a city like New York alone add an almost impossible burden on the people. In an effort to make conditions bearable in these great industrial centers our governmental budgets have reached amazing proportions.

Louis, that is very interesting. But just where does it tie up with the President's program.

Mr. Trumbull, I'll tell you that. I'm glad you brought it up.

Under the President's plan, communities will be set up away from the great centers so that the overflow or seasonal employes of great manufacturing plants will have a place nearby to live and cultivate some of the necessities of life in their spare time.

It will make better citizens of them, Walter, to live out in God's pure sunshine and breathe the breath of the pastures and the fields. When there is employment at the mills they can go there and then return to their little communities where they will become civic-minded, where they will become interested in a bigger and better Government and vote the Democratic ticket.

Yes, Col. Howe, but how will they get to the cities when there is employment?

Why, Mr. Trumbull, that's what we call a social trend.

All right, thank you Col. Howe, good-day.

Thank you, Walter, good-day.

* * * *

Ladies and gentlemen, this is station WHOOPS. You have just heard the weekly report on the Government by Col. Louis McHenry Howe, interviewed by Walter Trumbull. Next week at this time Col. Howe will be interviewed on Alice in Wonderland.

And don't forget those Bunko bulbs.

BORROWED PLUMES.

Leghorn, it appears from a consular report, does not make the famous straw and velveteen hats that bear her name. She only handles those that are made far up in the Tuscan hills. In the same way Panama, even back in the day's before De Lesseps, was known the world around for the hats made by South and Central American Indians 1,000 miles from the isthmus. But Panama was the common trading center to which they were fetched for export, and so the headgear got its name, according to the Boston Transcript.

And they tell us also that the children of the Celestial Empire, in their old Chinese home, know no such concoction as chop suey. It is a dish of American invention. Nor can you get a Welsh rabbit in Wales. If you want good Yorkshire pudding let a New York cook make it for you; nothing served up from an English kitchen can touch it. And the best Frankfurters come, not from Frankfurt, but from Vienna, and are properly "weiners."

Union Praises Railway Stand Of Roosevelt

Johnston Approves Plan to Avoid Labor Disputes Now.

Cleveland, Aug. 24 (AP).—Railway labor, through one of its spokesmen, today applauded the stand taken by President Roosevelt in the Kansas City Southern Railway's dispute with trainmen over wages and working conditions.

David B. Robertson, president of the Brotherhood of Locomotive Firemen and Enginemen, saw in the letter Mr. Roosevelt recently handed C. E. Johnston, president of the Southern, an indorsement of the things for which labor has been fighting. He said he was certain his views were shared by the heads of all other large railroad brotherhoods.

Favors Status Quo.

"As Mr. Roosevelt suggests," Robertson said, "the appropriate thing to do now is to let the matter continue as it is. The railroads shouldn't attempt to enforce a radical change in the wage and working conditions of their men."

In his letter to Johnston, the President said he preferred that the Kansas City Southern postpone final settlement of the dispute without prejudice to the rights of either side.

Frowns on Experiment.

The President's alternative suggestion to place changed wages and working conditions in effect for an experimental peroid met with disfavor from Robertson.

Labor's experience with experimental agreements had been unsatisfactory in the past, he said.

Shouse Sees Texas In Repeal Column

Liquor by December, He Predicts Upon Return From Europe.

New York, Aug. 24 (AP).—Jouett Shouse, president of the Association Against the Prohibition Amendment, back from Europe today, predicted Texas will vote for repeal by a large majority.

"James Farley, the Postmaster General," Shouse said, "has done fine work in lining up the Southern States. I have known of every move since I left, even the expressions of Vice President Garner in Texas.

"Not only is Texas going for repeal, but the country will have repealed the eighteenth amendment by December when some of the States are to elect delegates to repeal conventions."

Boy Corn Crib Inmate Committed to Asylum

Prestonsburg, Ky., Aug. 24 (AP). Thirteen-year-old Jimmy Crawford, who was found locked in a corn crib with a bed of weeds Tuesday by a county health nurse, was adjudged insane today and ordered committed to the Eastern State Hospital at Lexington. It was charged his parents had kept him prisoner since he was 10 years old.

A warrant charging his father with cruelty was not executed.

Poloist's Girl Accuser Must Appear in Court

Chicago, Aug. 24 (AP).—Miss Eugenia Rose must appear before Magistrate Willis R. Brightmire tomorrow and tell him so personally if she does not wish to press criminal attack charges she brought against Cecil Smith, Texas poloist.

Brightmire issued a subpena today for the 23-year-old nurse to be present when the case is called. Miss Rose has been in virtual seclusion since she obtained the warrant for Smith's arrest.

Peace Pact Annulled In Central America

San Salvador, Aug. 24 (AP).—Congress today declared void the Central American treaty of peace and conciliation drawn up at an international conference in Washington in 1922.

The pact was described as in conflict with friendly relations of the Central American countries.

It also was declared void since it had not been registered with the League of Nations, as provided under article 18.

St. Lawrence Treaty Ratification Foreseen

New York, Aug. 24 (AP).—Returning from an inspection of the St. Lawrence River, Senator Edward P. Costigan, of Colorado, said in a statement today the "selfish" opposition of a few railroads and power companies would fail to block ratification by Congress of the St. Lawrence treaty.

Costigan visited the sites of the proposed works in New York and Ontario.

An Ideal Over-Sunday Rail-Water Excursion

BOSTON
Fall River
Newport
$8.50 Round Trip

SATURDAY, AUGUST 26

Lv. Washington 11.30 a.m.
Lv. N.Y. (Fall River Line) 4.30 p.m.
Via picturesque Long Island Sound
Returning, leave Boston, Sunday 5.00 p.m.
Similar Excursions Aug. 26, Sept. 16.
Details from Agents—District 5300

B & O

Boy Scouts at Camp Wilson Escape With Little Storm Damage

Roosevelt Pier Washed Away, Capital Road Made Impassable.

Scout Calendar

Tomorrow, 7:30 p. m.—Court of Review and Court of Honor, at Camp Wilson, Burnt Mills, Md.

Wednesday, August 30—4 p. m., Cub swim; 5 p. m., Scout swim, at Y. M. C. A.

Saturday, September 2—7:30 p. m., Court of Review and Court of Honor at Camp Wilson, Burnt Mills.

Wednesday, September 6—Scout swim at McKinley Pool.

Wednesday, September 6—4 p. m., Cub swim; 5 p. m., Scout swim, at Y. M. C. A.

Every day seems to be a gala day at Camp Wilson, where from 50 to 100 Scouts have swimming, pillow fighting, barrel tilting, string burning contests, treasure hunts, tug-of-war. William H. Murray, camp director, is always thinking up something to make it attractive for the Scouts. Parents and friends find it a nice drive to Burnt Mills and every evening there is a group of them at camp.

Scouts also have the benefit of instructions in all branches of Scoutcraft and the advantage they are taking of this phase of camp life is clearly shown at the weekly Saturday evening courts, where advancement in rank and Merit Badges are awarded.

There are well-built "shacks" with eight cots each for those who wish to use them, but a large percentage prefer the tent life.

Their menus and cooking are supervised by the camp director and his staff and a well supplied commissary proves of great help to the Scouts.

The woods look like a pioneers' camp of the early days, with 36 pyramid, wall and pup tents pitched in groups.

Training Courses Planned for Fall.

The committee on leadership training, of which Dr. Cloyd Heck Marvin is president, has planned a series of training courses for Scoutmasters and other Scouters to begin early in the fall.

It is probable that courses in "Elements and Principles of Scoutmastership" will be held, as well as a course in first aid given by the District of Columbia Chapter of the American Red Cross.

All Scout leaders who are interested in enrolling for any of the courses are asked to send their name to Scout Headquarters, 1103 Vermont avenue.

The swim date for August 23 at the McKinley Pool was postponed until September 6 on account of the storm. Hours of admission, 10 to 12 noon, and 1 to 6 p. m. Admission by uniform or registration cards.

Detailed plans for the fifth annual Eagle Trip are rapidly being perfected. The route will lead out into western Maryland, northward through the mountains of western Pennsylvania to the Allegheny National Forest, up to Buffalo and Niagara Falls, across New York State via the Finger Lakes Region to the Catskills, down through the Poconos to the Michaux State Forest in southern Pennsylvania, and home. The trip will last nine days, from September 9 to 17, and cost $20 apiece. There are still several places open to interested Scouts.

Our World Jamboree delegation sailed from Hamburg Wednesday on the S. S. President Harding, and are due in New York next Friday.

Scouts Enjoying World's Fair.

Last Monday Assistant Scoutmaster Ray Heacock's motor camping party set out for the World's Fair. They spent three days en route, reaching Chicago in time for the Boy Scout Day demonstration. They are now enjoying the hospitality of Dr. and Mrs. Fish and their sons, Bill and Dave, camping on their premises at Evanston, Ill., by night and doing intensive sightseeing by day. Those in the party are Ray Heacock, Bert Nye and Wallace Evans, of Troop 8; Thomas Goldman, of Troop 3, and William Powell, a former Scout from Salisbury, Md.

Among various parties of Scouts who have been sightseeing in Europe since the close of the Boy Scout Jamboree is a group of 30 Scouts from Seattle, Wash., under the leadership of Scout Executive Stuart P. Walsh, who are spending several days in Washington this coming week, seeing the Nation's Capital en route to the West. They are a lively bunch and enthusiastic over their experience.

Wilson and Roosevelt Damaged.

With a real gale blowing over 40 miles an hour, part of the pier at Camp Roosevelt washed away. The pier had weathered many severe storms but this was a bit too much and part of the pier gave way. At 2:30 p. m. on Wednesday, the pier was reported to be giving way, bit by bit. No complete information on the damage to the pier was available yesterday, but Linn C. Drake, Scout executive, was planning to go to the camp in the afternoon.

Several trees were across the road, which made the way to camp unapproachable by automobile. No damage was done to the camp buildings and all persons in camp were reported safe. The routes to camp from Washington were in many places impassable. Several places between Washington and Marlboro were under water and several stretches of road on the other side of Marlboro were covered by water. The route by North Beach was impassable by autos as it was covered with water. Trains are running, however, and the camp could be reached on foot. The roads are expected to be clear very soon.

Camp Wilson itself was not seriously damaged by the storm. It was almost isolated from Washington by the bridge washing out above the camp. Part of the dam at the power plant gave way and washed out the bridge. The camp may be reached by going around Colesville, however. No one was hurt at Burnt Mills.

Scoutmasters Honor Mattice.

Col. E. L. Mattice, assistant Scout executive, was honored by a surprise party, given by the Scoutmaster's Club, at his home on August 23. About 20 Scoutmasters and wives were present. Refreshments were prepared by William Murray, president of the club.

Troop 79, Albright Memorial Church, is preparing for a fall program full of many and varied activities. Handicraft is coming in with its share as the Scouts are working on improvement of the troop room. Totem poles are being erected and the patrols are working on their patrol corners.

Attention is already being paid to preparations for a mammoth parents' night program to be given the latter part of November. Patrols are already beginning to plan their stunts. Work on a large issue of the troop paper the Axe, has begun.

Hooray! Scouts are again invited to attend the Friday games at the Griffith Stadium on September 8 and 15.

Advance in Rank at Roosevelt.

At the court of review and court of honor held at Camp Roosevelt August 19 the following advancements took place:

Advanced to second class—Robert Reddy, Troop 15; Byron M. Matthews, Troop 10; Tom Smith, Troop 43; James Allen, Troop 57; William Poos, Troop 72, and Andrew Cavanauff, Troop 88.

Advanced to first class—Buck Middleton, Troop 211.

Qualified for merit badges as follows:

Fred Waite, Troop 5, bird study, civics, scholarship, music and camping; William Harnsberger, Troop 12, woodcarving, bookbinding and firemanship; Samuel Wilson, Troop 15, woodcarving, public health and photography; Wade N. Barstow, Troop 17, weather; Harry Switzer, Troop 20, zoology and metal work; Richard Lutz, Troop 20, firemanship; Gerald Lutz, Troop 20, swimming and firemanship; Edward Griffin, Troop 33, handicraft; Frederick Johnston, Troop 33, bird study; Willis Rowe, Troop 36, woodcarving; John Baldwin, Troop 37, public health; Robert F. McDermott, Troop 38, life saving, swimming, canoeing and athletics.

Robert Marshall, Troop 43, life saving and canoeing; Charles Piozet, Troop 43, handicraft and public health; Bruce E Moore, Troop 49, Rowing; Forbes Barry, Troop 49, rowing; Edwin Morrison, Troop 49, canoeing, cooking and radio; Richard Oulahan, Troop 52, cooking and reptile study; Ralston Adams, Troop 52, cooking and woodcarving; Milton Dunn, Troop 52, rowing and bird study; Richard Logan, Troop 56, woodcarving, civics, camping and pathfinding; Charles Skippon, Troop 69, civics; Harry Barnett, Troop 69, reptile study; Robert Wille, Troop 69, athletics and life saving; Fred Lemly, Troop 72, canoeing and firemanship.

Henry Schaffer, Troop 73, canoeing; Bob McConnaughy, Troop 89, zoology, botany and rowing; James E Bowes, Troop 95, life saving and cooking; Horace Tabrinski, Troop 96, rowing and first aid to animals; Alex Adrian, Troop 100, rowing, camping and athletics; James Hayes, Troop 101, public health and metal work; Buck Middleton, Troop 211, swimming and automobiling; William Tompkins, Troop 237, swimming, life saving, rowing and leathercraft; Tim Landvoigt, Troop 328, canoeing and rowing; Charles Rosenberg, Troop 640, swimming, life saving, woodcarving and athletics.

Advance in Rank at Wilson.

At the Court of Review and Court of Honor held at Camp Wilson, Burnt Mills, Md., August 19, the following advancements took place:

Advanced to Second Class—Richard Anderson, Troop 50; Lawrence Overton, Troop 50; William Bowser, Troop 59; Edward Beery Troop 59; Paul Cunningham, Troop 59; Maury Kingman, Troop 69; Harry Moore, Troop 59; Charles Streeks, Troop 201, and Robert Feiser, Troop 201.

Advanced to First Class—Walter Schuler, Troop 50, and Paul Wismer, Troop 149.

Qualified for Merit Badges as follows:

Talcott Barclay, Troop 3, public health; George Sharp, Troop 3, public health; William Klare, Troop 6, painting and civics; John Oxley, Troop 7, civics; Charles Engelhart, Troop 9, masonry; Walter Engelhardt, Troop 9, masonry; Guy Appel, Troop 9, pioneering and camping; Edward Zepp, Troop 10, woodcarving and firemanship; Robert Wilson, Troop 12, athletics and public health; Roland Linger, Troop 12, art, soil management and forestry; Karlton Pierce, Troop 12, safety and athletics.

William Whiting, Troop 19, plumbing, markmanship and reading; Arlton Murray, Troop 21, soil management, physical development and farm mechanics; George Harwood, Troop 28, public health; Edward Dietz, Troop 38, first aid; Merril Brown, Troop 46, stamp collecting and reading; Richard Lewall, Troop 49, woodwork and swimming; Owen Sutherland, Troop 51, civics and reading; William Cochrane, Troop 57, masonry and woodwork; Emory Firmin, Troop 59, swimming; Jack Grove, Troop 79, plumbing, first aid to animals, leathercraft and soil management; Lee Conlon, Troop 79, firemanship; William Anderson, Troop 79, firemanship; Douglas Wallop, Troop 79, firemanship; Robert Hohn, Troop 83, firemanship; Melvin Friedman, Troop 83, swimming, firemanship and personal health; Jack Lattenmore, Troop 83, personal health and firemanship; Howard Sites, Troop 83, carpentry; William Riedel, Troop 85, Indian lore, wood turning, business, plumbing and chemistry; John Hollaway, Troop 100, public health; Paul Miller, Troop 233, cooking and pioneering; Roy Dean, Troop 235, masonry; Neal Sampson, Troop 100, swimming and life saving.

Strong Programs Among Troops.

That "summertime is Scouting time" has been demonstrated by the large increase in the number of troops in Washington which have carried on special summer meetings. Some troops have taken a short vacation during the month of August, but in general the old plan of disbanding the troop for a period of two or three months during the best Scout season of the year has been abandoned.

The summer meeting programs have been largely outdoor affairs, short hikes, picnics or other special events considerably different from the year-round indoor meetings of the fall and winter months.

This strong emphasis on the part of a large number of the most effective troops, together with the summer Scouting program of activities, as well as the more than a thousand Scouts attending Camp Roosevelt and Camp Wilson, means that much Scouting has been done during the last few months.

Cool Trip on
CHESAPEAKE BAY
To Claiborne
Every Sunday
$1.50 Round Trip

Cool, clean trip through heart of Maryland.
View of Naval Academy. Then 4-hour delightful trip down Chesapeake, almost out of sight of land.
Leave 12th and New York Ave. Sunday 11:30 a. m.
Good meals on steamer.

Washington, Baltimore & Annapolis Elec. R. R. Co.

WOODWARD & LOTHROP
10TH 11TH F AND G STREETS — PHONE DISTRICT 5300

It is tremendously chic to accent your dull, black costume with gleaming

SATIN "JEWELS"

—Huge balls of satin smartness — choker and longer necklaces — earrings—bracelets—a piece or an ensemble — will provide an utterly new accessory note—for what is newer than satin?

$1 to $2.25

NOVELTY JEWELRY AISLE 7 FIRST FLOOR

WOODWARD & LOTHROP
10TH 11TH F AND G STREETS — PHONE DISTRICT 5300

NRA — WE DO OUR PART

We Specialize in Replating Old Silver

A Service Done in Our Own Shops

Silverware and Jewelry Replated.

Replating in Silver and Gold.

Hardware, Automobile Accessories, Boat Fittings, Electric Fixtures and Household Fixtures Replated.

Replating in Chromium, Brass, and Nickle.

For Commercial Plating, telephone DIstrict 5300, Manufacturing Division, and our representative will call and estimate without obligation.

JEWELRY REPAIR, FIRST FLOOR

Every day our skilled artisans, in our own special shop, are replating and renewing the life and usefulness of many articles otherwise discarded. We know this shop is worth your inquiry—you will be pleasantly surprised at the things you can restore to service. Notice the list at the left—how many things in your home need just a bit of touching up. Our prices are moderate—our results most satisfactory.

Semi-Annual Selling

PERSIAN SAROUK RUGS

At prices which advise immediate inspection

3x5, $48.50 *4x7,* $69.50 *10x14,* $450

6x9, $165 *9x12,* $239.50 *10x16,* $495

Another Grade, 9x12 size, $269.50

A collection of those beautiful Persian Sarouk rugs, every rug individually selected for its quality and rich coloring—to these facts add the low prices, and you will see that it is to your advantage to see this Persian group immediately. These rugs were bought some time ago, and future importations will reflect the "better times era" in higher retail prices. Sizes quoted are approximate.

Each rug of fine texture, with deep, silky pile and mirror-like sheen. Those rich, warm backgrounds of rose, mulberry, or wine . . . designs reflecting the typical Persian skill of deft blending of colors. We urge you to see these rugs while the selection is widest.

RUGS, FIFTH FLOOR

New Fall Stocking Colors

Important to Autumn Shades

Two Pairs $1.50

Take fresh stock of your stockings—notice the darker shades smart women are wearing—come in and see the new Jane Wandl colors for autumn. They are new and refreshing—and remind one that fall frocks and suits must have the right stockings. Jane Wandl presents the correct shades to wear with fashion-leading black, eel-gray, the new browns, rusts, greens, and blue. Choose from two popular models—chiffon with lisle-reinforced feet, or medium weight with lisle-reinforced hems and soles. Sizes 8½ to 10½.

HOSIERY, AISLE 19, FIRST FLOOR

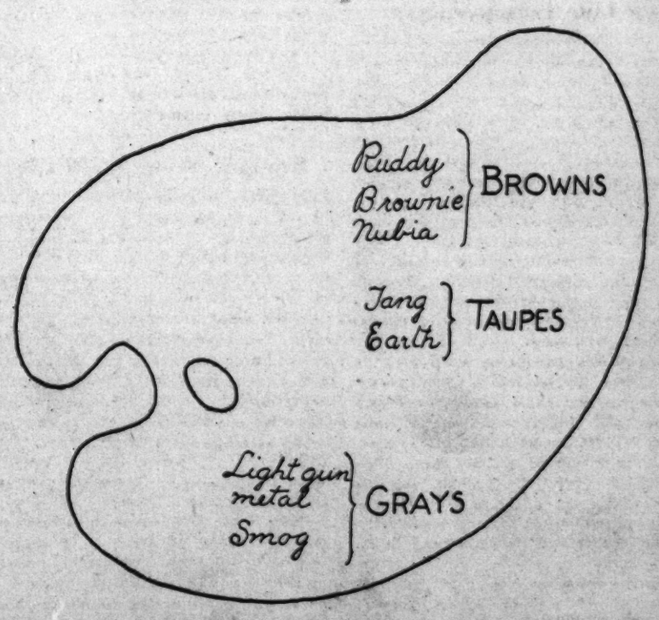

Stock Company for Belasco, Says Shubert—Warners' Split of Paramount Product

Producer Will Reopen Noted Old Playhouse

Personnel Not Yet Known; Earle and Met. Get Hits; New Night Club.

Lee Shubert, famous theatrical producer, on a hurried visit to the Capital yesterday, gave official color to a rumor that has been bobbing up, off and on, for weeks past.

Dashing from the Carlton Hotel yesterday afternoon in desperate hope that he would catch the train he seemed in imminent danger of missing, Mr. Shubert let fly the definite intention of inaugurating a stock season in the Belasco Theater in the near future. He said further that he had yet to decide upon the personnel of the company.

Subrosa negotiations looking to the reopening of the Belasco as a stock house have been going on in the Capital for many days past, it is known to this column.

Since the Shubert and Erlanger road attractions both are booked into the National Theater under the agreement that was operative last season and will be again this, there is an item of the Belasco carrying charges that will do with a bit of attending to.

Machinery at Hand.

But the operation of a successful stock company is no small item in itself. There is already set up in Washington, however, the machinery of a successful stock venture. Also there is tentative discussion of adapting this machinery to the requirements of the prospective season on Lafayette Square.

It all involves a considerable amount of bickering, readjustment, backing and filling and hemming and hawing. That is what is being done at the moment.

There is small question, if the stock project is successfully consummated, that L. Stoddard Taylor will resume his position as house manager, a post he has filled with honor for something over a quarter of a century.

It is no less probable, under the present proposed set-up, that the actual backstage conduct of the stock company—the selection of plays and players and all the other minutiae of such an undertaking—will be intrusted to other managerial hands.

Mr. Shubert's declaration of intention at least puts to rest the fear that such overtures as have already been made might have lacked something of the weight of authenticity. He says he means it.

"Private matters," as distinguished from theatrical, caused his flying visit to the Capital, Mr. Shubert added.

Maxine Doyle, mistress of ceremonies at the Earle Theater, will leave Washington one week from today on her six-week vacation trip to California. At the end of her extended leave of absence, she will return to Thirteenth street with a record of three years' unblemished service to her credit.

Warners' Paramount Split.

By the terms of a contract just entered into between Paramount Pictures and John J. Payette, general manager of the Warner Brothers enterprises in the Washington territory, exactly 50 per cent of all Paramount productions, including special "road-show" attractions, have been set for first showing in the Capital this coming season on the screens of Warners' Earle and Metropolitan Theaters.

These Paramount releases will be presented in addition to the product of the Warner Brothers and First National studios already made known in this space.

While Paramount downtown, first-run contracts are divided between the Warner Brothers and Loew interests, the Paramount product will be given 100 per cent representation on the screens of the Warner Brothers neighborhood houses.

Among the new Paramount pictures which will be accorded first-run showings at either the Earle or the Metropolitan are included the following:

"Design for Living," a picturization of the Noel Coward stage success, adapted to the screen by Ben Hecht and directed by Ernst Lubitsch, with Fredric March, Miriam Hopkins and Gary Cooper in the stellar roles. This is the play, incidentally, with which Corinne Griffith will open the season at the National on September 11.

Mae West's Next.

Maurice Chevalier's new picture, "The Way to Love"—completed without the aid of Sylvia Sidney, who decamped unceremoniously for Europe—filmed from a story by Gene Fowler, author of "The Mouthpiece" and "Shoe the Wild Mare."

Mae West's "It Ain't No Sin," one of her typical forthcoming special attractions.

"One Sunday Afternoon," an idyllic story of young love that Al Jolson had a chance to buy and is sorry now he didn't! The cast includes Gary Cooper, Fay Wray, Neil Hamilton, Roscoe Karns and Frances Fuller, Washington's own sensational screen find.

Marlene Dietrich's next production, as yet untitled, but to be directed, according to all report, by Josef von Sternberg, her discoverer and early mentor.

'Torch Singer," based on the life of a noted "blues" singer. Claudette Colbert, Ricardo Cortez, David Manners, Baby LeRoy, who stole "Bedtime Story" from Mons. Chevalier, and Lyda Roberti, head of the cast of this subject, now in course of production in Hollywood.

A New Musical.

"Too Much Harmony," a musical drama with a notable cast, including Bing Crosby, Jack Oakie, Skeets Gallagher, Harry Green, Ned Sparks, Lilyan Tashman, Judith Allen, Grace Bradley and Shirley Grey.

"Four Frightened People," a Cecil B. De Mille production from the best seller by E. Arnot Robertson, featuring Claudette Colbert, Mary Boland, Richard Arlen, Randolph Scott and Leo Carillo.

"Cradle Song," the first of Dorothea Wieck's American-made pictures. Miss Wieck, it will be recalled, was the kindly instructress in "Maedchen in Uniform."

"Golden Harvest," a drama of the wheat fields; "Swift Arrow," a novelty subject, based on the life of Jim Thorpe, the great Indian athlete, and Zane Grey's "To the Last Man" also are on the list.

With such a roster of outstanding pictures definitely set, in addition to first call on the Warner-First National product, the Earle and the Metropolitan are facing the on-coming season with utmost equanimity. And why not?

The opening production of the Metropolitan Civic Opera Company, Maria Verdi, managing director, has been deferred from Sunday night, October 1, as originally announced, to Sunday night, October 8. The bill still will be Giuseppe Verdi's opera in four acts, "La Forza del Destino," with a cast of notable voices.

Pete Macias, Boniface!

Pete Macias and his well and favorably known dance orchestra tonight begin a farewell week at the Club Michel, prior to the opening of Pete's own night club at 1536 Connecticut avenue, on October 3.

This marks the eighty-seventh consecutive week of Macias' engagement on Thomas Circle. In himself becoming a night club host he is realizing the ambition of a lifetime. According to every advance tip, no expense is to be spared in the creation of a truly different place for after-dark entertainment. The rotund maestro lets it become known that the general conduct of his new night spot will be along the lines of the original Club Chantecler.

Wolcott (Doggey) Waggaman, responsible for the Chantecler decor, has the same assignment for Macias. Ramon, the suave head waiter, known to all local night club patrons, is going along with Pete and the other boys in the band.

The old Travers residence, at Connecticut avenue and Q street, directly opposite the Anchorage, has been leased for Pete's big venture.

The mode of decoration promises a distinct departure from familiar and accepted standards.

As a result of the tremendous hit he scored with Buddy Harrod's Band at Chevy Chase Lake last Friday night, Eddie Carr, the impresario of that resort, announces that Sonny O'Brien will be the stellar attraction at the lake again tonight.

In addition, The O'Neils, a dance team, will be a part of tonight's bill, with Bill Strickland's Capitolians, of course, furnishing the orchestral background for both the floor-show acts and the dancing.

Cortez Cops Contract.

Ricardo Cortez, a screen favorite of long standing and one of the most versatile actors before the camera, has signed a long-term Warner Brothers-First National contract, it has just been announced.

Cortez, a former professional dancer, was the husband of the late Alma Rubens, one of the reigning beauties of her day.

His first role under the new contract will be in "The Shakedown," with Bette Davis.

And then the three items that were crowded out of yesterday's column. They go something like this, assuming you will be able to jump over the dash.

The fall term of the Clifford Brooke Academy of Stage Training in the Dramatic Arts, it comes to light, will be inaugurated on October 9. With that in view, and his season of stock production at Lewiston, N. Y., concluded, Mr. Brooke has taken up his residence at the Hay-Adams House to prepare for the reopening of his invaluable scholastic aid to local thespianism.

For Sunday Movies.

The good burghers of Hyattsville and Mount Rainier, Md., are on the warpath for Sunday movies.

Those who are fostering the movement were informed at the outset that if they could present petitions bearing bona fide signatures of a third of the voters in each community, they would be granted the right to petition the mayor and city council of the respective communities for an official referendum vote on the matter.

This department is apprised by one of Washington's foremost habitual motion picture enthusiasts that there are 1,100 voters in Mount Rainier, requiring 350 signers to earn the right of petition. Instead of 350, 803 voters signed.

The same attitude of approval seems to prevail in Hyattsville. Out of 1,400 voters in Hyattsville, 1,200 have signed for the referendum ballot.

Thus it appears that Sabbath movies virtually are "in" in both neighboring communities—which may, or may not, be good news to the managements of the Washington motion picture theaters which, heretofore, have attracted the bulk of this trade.

If you are a dyed-in-the-wool, 100 per cent, yard-wide—and we'll even forego the yard-wide part—movie fan, or if you possess the slightest artistic instinct and a little of everybody's inborn yen to draw, the chances are that you have already taken a whirl at the Jigaloo Puzzle Contest being conducted under the partial sponsorship of The Post's classified ad department in conjunction with the RKO-Keith Theater.

If you haven't, lose no more time in getting started. More fun! And, besides that, you stand an elegant chance of copping one of the eminently worthwhile prizes.

Any prize you can win at no more than a Jigaloo costs in time and effort is worth double in times like these!

Britisher "British Agent."

When Leslie Howard returns to this country from his native England, where he is doing stage plays and pictures for Gilbert Miller, he will face the cameras and microphones at the Warner Brothers' studios as the star of a scenario that has been prepared for him under his new long-term contract, from the book, "British Agent," by R. H. Bruce Lockhart. That should be some time in the early part of September.

In the meantime, he is to be seen today at the Earle, in association with Doug. Fairbanks, jr., Paul Lukas and Margaret Lindsay, in "Captured." The contract calls for two more pictures for the Warners in addition to "British Agent."

Yes, it does seem a good deal like a bad dream, or the breaking out of that old tropical rainy season, now that it is over. But, my word, wasn't it nawsty while it lasted!

In Place of Laurie's "Memory Lane"

Herman Timberg, versatile dancing violinist, who brings his company of funsters to the stage of Loew's Fox today for a week of headlining, in lieu of the "Memory Lane" revue, held over a second week in Brooklyn. Mr. Timberg on this visit is assisted by Audrey Parker and Oliver Harris, here shown; Herman Timberg, jr., and Leo Chalzel.

Entrepreneur.

PETE MACIAS, popular night club orchestra leader, who on October 3 will open his own after-dark dining and dancing establishment at 1536 Connecticut avenue.

Film Tables

Feature pictures are presented on the following schedules:

R-K-O-Keith's—"Morning Glory," at 11:59 a. m., 1:59, 3:59, 5:59, 7:59 and 9:59 p. m.

Palace—"Song of Songs," at 11:15 a. m., 1:20, 3:25, 5:30, 7:35 and 9:45 p. m.

Earle—"Captured," at 11:15 a. m., 1:50, 4:30, 7:15 and 10 p. m. Stage shows at 1, 3:40, 6:25 and 9:05 p. m.

Loew's Fox—"Turn Back the Clock," at 11 a. m., 1:45, 4:30, 7:20 and 10:05 p. m. Stage shows at 12:30 3:15, 6:05 and 8:50 p. m.

Columbia—"Life in the Raw," at 11:35 a. m., 1:20, 3, 4:45, 6:30, 8:15 and 10 p. m.

Metropolitan—"Double Harness," at 11:30 a. m., 1:10, 2:55, 4:40, 6:20, 8 and 9:45 p. m.

Tivoli—"Her Bodyguard," at 2:40, 4:25, 6:10, 8 and 9:50 p. m.

Ambassador—"Gambling Ship," at 6:15, 8 and 9:45 p. m.

Central Figure In Kansas Bond Forgery Jailed

Judge Refuses to Accept Finney's Father on Doubled Bail.

Topeka, Kans., Aug. 24 (AP).—Ronald Finney, 34-year-old central figure of Kansas' million-dollar forged bond inquiry, was jailed today in default of $50,000 bond.

Rearrested at his home in Emporia, Finney was brought here and placed in a cell after unsuccessful efforts had been made to provide the bail, which had been doubled.

Judge Allen Meyers, before whom the financier was arraigned on a charge of forging and uttering $30,000 in bonds, refused to accept Finney's father, Warren W. Finney, Emporia banker, as a bondsman.

Leland Caldwell, previously named by officials as Finney's assistant in the alleged wholesale forgery of municipal bonds, also was rearrested and held in jail on new State charges.

Both Finney and Caldwell entered pleas of not guilty. Preliminary hearing was set for September 5.

Kansas City Stock Pens Burn.

Kansas City, Kans., Aug. 24 (AP). Fire originating in unused quarantine pens at the Kansas City stockyards spread rapidly and destroyed an acre of sheds and pens before it was brought under control this afternoon.

Canada Will Deport Demented U. S. Youth

Montreal, Aug. 24 (U.P.).—T. E. Brown, 21, of New Orleans, was ordered deported today after medical authorities had held him insane.

He was arrested recently after shutting himself up in a stable at King's Park race track, stripping and setting fire to his clothes. He was calling for more matches when police broke in.

Machine Guns Kill Fourth in Family

Mother Says Gang Has Men Folks on Spot in Numbers War.

Philadelphia, Aug. 24 (AP).—A mother's prediction that gangsters plotted to wipe out the seven men in her family was one step nearer tonight.

Machine gunners snuffed out the life of John Larro, 20, son-in-law of Mrs. Rachael Marazzo, who made the prediction, on the doorstep of his home in South Philadelphia late today.

Two of Mrs. Mazarro's sons and a brother have been slain in the past six months. Police blame a "number writers' war."

Contractor Asks Bankruptcy.

Hammand, Ind., Aug. 24 (AP).—Assets of only $5,500 and libailities of $3,177,272 were listed today in a bankruptcy petition in Federal court by Marcello Gerometta, contractor, who built many public buildings over the country.

AMUSEMENTS AMUSEMENTS

Smashing through with our August Parade of Hits!

Loew's FOX 25¢ TO 1 P.M. Comfortably Cooled

TODAY HERE IS POSITIVELY THE FUNNIEST COMEDY IN YEARS.. IN AN AMAZING DREAM HE LIVED HIS LIFE ALL OVER AGAIN

LEE TRACY "TURN BACK THE CLOCK" with PEGGY SHANNON MAE CLARKE GEORGE BARBIER

A Metro-Goldwyn-Mayer PICTURE

Page HERMAN TIMBERG and HERMAN TIMBERG, Jr. with AUDREY PARKER LEO CHALZEL OLIVER HARRIS in "The LAUGH FACTORY"

ROYE and MAYE with MAY JOYCE in "BITS OF SINGING AND DANCING"

JOE MAY & DOTTY in "LAUGHS FROM ABROAD"

Extra Added Attraction... Singing Star of GEORGE WHITE'S "Scandals" "Melody" EVERETT MARSHALL

Neil LAMPKIN OVERTURE

FRIDAY THE DUNCAN SISTERS in "TOPSY AND EVA" "Three-Cornered Moon" WITH CLAUDETTE COLBERT

AMUSEMENTS AMUSEMENTS

Phone NAT. 3244

EARLE

ONE OF NEXT SEASON'S BIG HITS

Starts TODAY

...TORTURED BY LOVE FOR A WOMAN WHO BELONGED TO ANOTHER ... TRAPPED BETWEEN LOYALTY TO HIS FRIEND ... AND DUTY TO THE WOMAN ... WHAT DID LIFE HOLD FOR HIM!

CAPTURED —BY A WOMAN'S LOVE

4 GREAT STARS IN A 4 STAR TRIUMPH

LESLIE HOWARD IN HIS FIRST WARNER BROS. SENSATION PAUL LUKAS MARGARET LINDSAY DOUG FAIRBANKS, Jr.

ON THE STAGE • The Dancing Marvel HAL LEROY "Ziegfeld Follies" Star AND HIS REVUE With BARBARA McDONALD DOROTHY DARE & RAYMOND BAIRD SYLVIA FROOS "The Princess of Song" BARRY & WHITLEDGE VIOLET, RAY & NORMAN

25¢ TO 1 P. M.

Warner Bros. • AIR-CONDITIONED—COMFORTABLY COOLED • Theatres

GALA RETURN RUN DOWNTOWN

METROPOLITAN

Starts TODAY THE SENSATIONAL HIT WITH THE NEW STAR TEAM!

Ann HARDING Wm. POWELL

The Sensational Story of a Girl Who had to Win Her Husband Twice—to hold Him!

DOUBLE HARNESS

• Also • 20,000 CHEERS FOR THE CHAIN GANG A Vitaphone Musical News

Today 25¢ TO 1 P. M.

AMUSEMENTS

LOEW'S NOW COLUMBIA

George O'BRIEN in ZANE GREY'S "LIFE in the RAW"

Prices 25¢ to 6 P.M.

SWIMMING DANCING AMUSEMENTS FREE PICNIC GROVES AT GREAT & GLORIOUS

Glen Echo

Free Admission Amusement Park of Washington

L. L. PERKINS

WILL BOND YOU.

United States Fidelity & Guaranty Co. Phone National 0913. 1415 K St. N.W.

Get Your FRESH FILM FROM US—FOR USE OVER THE WEEK-END

6 Hours for Finishing

FILMS IN BEFORE 10:30 A. M. READY 4:30 SAME DAY

COLUMBIA PHOTO SUPPLY

1424 New York Ave. NA. 0619.

CHEVY CHASE Lake

TONIGHT!

Brought Back by Popular Demand!

SONNY O'BRIEN

Singing Sensation

With Other Special Acts

and Bill Strickland and His Capitolians

DANCING 9 TILL 1

Admission 15c 10c a Dance

Loew's PALACE Theatre of the Stars

TODAY

The Song of Songs

A MAGIC MELODY THAT BROUGHT HER THREE LOVES... LOVE OF THE SENSES, LOVE OF THE HEART, LOVE OF SACRIFICE AND PITY... EACH SHE FOUND, AND TO EACH SHE YIELDED.

Marlene DIETRICH IN A PARAMOUNT PICTURE "THE SONG OF SONGS" A ROUBEN MAMOULIAN PRODUCTION! with BRIAN AHERNE • LIONEL ATWILL • ALISON SKIPWORTH

"I will see him when my soul loveth"

Coming "BROADWAY TO HOLLYWOOD" WITH JIMMY DURANTE—JACKIE COOPER AND ALL-STAR CAST

LOW ROUND TRIP FARES

BACK HOME

ONE FARE PLUS $1.00

GOING: AUGUST 26. RETURN LIMIT: SEPT. 29

Atlanta, Ga.	$24.00	Memphis, Tenn.	$34.60
Asheville, N. C.	18.15	New Orleans, La.	41.20
Birmingham, Ala.	28.45	Raleigh, N. C.	11.25
Chattanooga, Tenn.	23.30	Winston Salem, N. C.	12.30

Proportionate Fares to Other Points.

City Ticket Office McPherson Sq., 15th and K Sts. N.W. Telephone NA 1465

Depot Ticket Office Union Station Telephone NA 2760

SOUTHERN RAILWAY SYSTEM

Inaugurating RKO's Greater Show Season

WHAT IS IT THIS GIRL HAS?

TODAY DOORS OPEN 10:45 A.M.

Smoking PERMITTED IN MEZZANINE

Coming JOHN BARRYMORE "One Man's Journey"

The Screen's New Personality KATHARINE HEPBURN

DOUGLAS FAIRBANKS, Jr. ADOLPHE MENJOU

"MORNING GLORY"

RKO RADIO PICTURE

Directed by LOWELL SHERMAN

RKO KEITH'S

AIR CONDITIONED CAREFULLY COOLED

The Post's Daily Legal Record

Thursday, August 24, 1933.

Court of Appeals.

No session. Adjourned from day to day.

District Supreme Court.

Mr. Justice Daniel W. O'Donoghue presiding; R. E. Lee Goff, clerk.

Law Proceedings.

No. 82951. John S. Bryan, receiver, vs. W. H. Micnael; judgment against defendant by default for $1,630.04 with interest, attorney's fee and costs. Attys., Hill, Ross & Hill.

No. 82971. Robert W. Hanan vs. Alfons B. Landa; judgment against defendant by default for $6,500, with interest and costs. Attys., Hill, Ross & Hill.

No. 82918. Anacostia Bank vs. Leon S. Ulman; judgment against defendant by default for $12,000 with interest and costs. Atty., George C. Gertman.

No. 80442. Caroline Clevenger vs. J. Frank Pooshe, jr.; time limit in which to file bill of exceptions extended to August 29. Attys., Fred B. and Cooper B. Rhodes—Lucien H. Vandoren.

No. 81870. Thomas H. Pickford vs. Walter Fletcher Smith; time of filing designation of record extended to September 15. Attys., Peelle & Lesh—W. E. Miller, D. S. Allshouse.

No. 82963. Frank P. Wilcox vs. Robert Scott Lamb; motion to strike declaration granted with leave to amend in 20 days; security for costs ordered. Attys., Howe F. Cochran—Welch, Daily & Welch.

Equity Proceedings.

No. 2201. Bkcy. in re James E. Elkins Co.; order revoking order of June 16, 1933, &c. Attys., Syme & Syme.

No. 56062. Lillian E. Simmons vs. Lorana L. Simmons; rule returnable fifth day, &c. Atty., Jacob N. Halper.

No. 55826. Samuel M. Saylor et al. vs. Francis A. Crawford et al.; bill dismissed; appeal noted. Attys., Fred B. and Cooper B. Rhodes—Jacob N. Halper.

No. 55228. Walter Fletcher Smith vs. Thomas H. Pickford; time of filing designation of record extended to September 15. Attys., W. L. Miller, Jos T. Sherier—Peelle & Lesh.

No. 49054. Lewis Hopfenmaier vs. Mabel H. Simon et al.; extension of loan authorized. Attys., Alvin L. Newmyer, Levi H. David—A. W. Jacobson.

No. 55662. Beatrice Rucker Newsom vs. Wm. Jennings Newsom; order appointing attorney to defend. Attys., Howard & Hayes.

No. 55927. Margaret Haywood vs. David Haywood; rule returnable September 1. Attys., Benjamin L. Gaskins—John H. Wilson.

No. 56111. Cecelia Warren vs. John Warren; rule returnable September 1. Atty., Benjamin L. Gaskins.

No. 56109. Howard University vs. Martha A. Mayse; decree substituting trustee. Attys., Howard & Hayes.

No. 50382. Amelia Park Turley vs. John Turley; order modifying decree of April 21, 1931, &c. Attys., J. J. Molloy—Nita S. Hinman.

In re North Capitol Savings Bank; order dismissing petition and discharging rule. Atty., Milton D. Campbell.

No. 2879. Bankruptcy in re H. Paul Priehs; discharge ordered. Atty., Dion H. Libby.

No. 2181. District in re Alton Place; order ratifying and confirming verdict in part. Attys., W. W. Bride, W. L. Fowler.

No. 2154. District in re Alley, Square 3792; cause continued. Atty., W. L. Fowler.

No. 52801. Lucy Butcher vs. Omer Robinson et al.; final decree for settlement of interests of parties in proceeds of sale. Attys., Gorge E. C. Hayes—Joseph N. Jones.

No. 56055. Catherine Foley vs. Evelyn E. Nash et al.; Austin M. Cooper appointed receiver; bond, $10,000. Attys., R. W. McMahon—Douglas, Obear & Douglas.

No. 52756. Bertie P. Jones vs. Wm. R. Jones; rule discharged; appeal noted. Attys., Raymond Neudecker—Henry M. Fowler.

No. 56044. Louis Snider vs. John Vlasidis; George T. Thomaides and Solomon H. Feldman appointed receivers; bond, $1,000. Attys., D. Edward Clarke—S. H. Feldman—G. T. Thomaides.

No. 56048. Joseph Oliver, receiver, vs. Frederick N. Zihlman; rule discharged without prejudice. Attys., W. Gwynn Gardiner.

No. 56022. Lena Agnes Frawley, administrator, vs. The McPherson Corp.; rule discharged. Attys., John J. O'Brien—A. Coulter Wells, John Lewis Smith, J. O. Wrightson.

No. 55482. Alice F. Swain vs. Robert W. Swain et al.; rule returnable August 29. Attys., J. M. Boardman—Alvin L. Newmyer.

No 56081. Marinette Y. Vaughan vs. George F. Vaughan; order for alimony pending hearing. Attys., Ray Neudecker—Alvin L. Newmyer.

No. 52981. Ethel M. Sofsky vs. Theodore F. Sofsky; rule continued subject to three days' notice, &c., and for continuance of alimony. Attys., Ray Neudecker—John H. Burnett.

No. 55244. Dora Witt vs. Samuel Witt; rule returnable Sept. 7. Attys., Philip F. Bigins—Leroy Churtell.

No. 47376. Theresa McCoy vs. Roy McCoy; rule discharged. Attys., R. R. Horner—Howard & Hayes.

No. 2788. Bkcy. in re Model Printing Co.; report of referee ratified. Atty., Charles Conradis.

No. 55744. Wm. B. French, receiver, vs. The Blue Ridge Investment Co. et al.; receiver authorized to borrow funds. Attys., Wright & Ershler.

No. 10794. Lunacy in re Wm. Goosem Diercks; rule discharged.

No. 52102. Louise Asbury vs. Roy C. Asbury; rule discharged. Attys., Hawken & Hayell—Cedric Johnson, Wm. J. Crane.

No. 2857. Bkcy. in re George L. Williams; sale ratified. Attys., James F. Reilly, Charles I. Kaplan.

Assignments for Friday, August 25:

Motions.

No. 79414. Chapline vs. Independent Taxi Owners Association.

No. 56074. Barbour vs. Barbour.

Rules.

No. 43323. Administrator re Estate of Lizzie Gaines.

No. 53818. Childs vs. Childs.

No. 55396. Hendley vs. Hendley.

No. 56009. Huffins vs. American Security & Trust Co.

No. 55241. Dougherty vs. Dougherty.

No. 45284. Administrator re Estate of Eugene C. Moxley.

No. 56102. Elmore vs. Elmore.

No. 46568. MacNeill vs. MacNeill.

Probate Proceedings.

Estate of Jennie E. Chapman; petition for letters of collection. Attys., Palmer, Stellwagen & Scott.

Estate of Elizabeth C. Porterfield; petition for probate of will and letters of administration c. t. a. Atty., Albert Lyman.

Estate of Elizabeth A. Anderson; petition for probate of will and letters testamentary. Atty., E. J. Bernhard.

Estate of Philip B. Anderson; petition for letters of administration. Atty., R. Richter.

Estate of Elizabeth Cox; petition for probate of will and letters testamentary. Attys., Minor, Gatley & Drury.

Estate of Rae S. Dwight; order for commission to issue.

Estate of Charles H. Harvey; will filed dated August 18, 1917.

Estate of Olive V. Rober; will filed dated June 18, 1913.

Estate of George W. Manague; will filed dated April 11, 1932.

In re Geraldine Laust et al.; order appointing Celia Upperman Laust guardian; bond, $300. Atty., S. Bozgard.

Estate of Lydia Hendrickson; petition for probate of will and letters testamentary. Atty., Frank Stetson.

Estate of Samuel DeWitt Tallmadge; order discharging rule.

In re Ellen M. Hodges et al.; petition for letters of guardianship.

Estate of Sarah V. Snapp; petition for withdrawal of motion. Atty., Wm. H. Richards.

Estate of Susan B. Hanson; order of publication. Attys., Hamilton & Hamilton.

Criminal Proceedings.

No. 53889. U. S. vs. Joseph Munita; violation section 37, U. S. penal code; bond fixed at $3,500; recognizance taken with Myer Weinstein as surety.

No. 11488 (G. J.). U. S. vs. Percy N. Johnson; assault with dangerous weapon; bond fixed at $500; recognizance taken with Andy McCombs as surety.

No. 51290. U. S. vs. William Clinton Robinson, Charles Edward Washington and Leonard A. Layton; first degree murder; date of execution reset for October 6, 1933. Atty., Cedric F. Johnson.

No. 53134. U. S. vs. Norman T. Whitaker; violation section 37, U. S. penal code; amended assignment of errors filed. Atty., Joseph C. Turco.

Lawsuits.

No. 83098. Weaver Bros., Inc., vs. The National Bank of Washington; rent, $1,400. Attys., King & Nordlinger.

No. 83099. Stephan F. Spitz vs. Joseph S. DeBellencourt; damages, $20,000. Attys., Alvin Newmyer, Syme & Syme.

Docketed Judgments.

No. 2900. The Kay Jewelry Co. vs. Norman J. Pryor; judgment Municipal Court, #838. Atty., Simon Hirshman.

Mechanics' Liens Released.

Nos. 15996, 16100, 16107, 16127, 16126, 16125, 16131, 16134, 16192, 16145, 16141, M. Kapneck, The United Clay Products Co., Nash Floor Co., Fries, Beall & Sharp Co., Thomas Summerville Co., Gaither-Klimkiewicz Co., Inc., Noland Co., Inc., F. G. May, Barbar & Ross, Inc., Maloney Concrete Co. and Harvey Magner, each, vs. William J. Tucker; lots 518 and 519, square 5775, 1512-1514 V street southeast.

No. 16101. The United Clay Products Co. vs. William J. Tucker; lot 293, square 5805.

No. 16279. Cadle & Fellows, Inc., vs. George Onduska, et al.; lot 852, square 5765 1652 U street southeast.

Nos. 16062, 16132, 16195, 16242. Maurice J. Colbert Co., Inc., Joseph L. Booze, Jamestown Metal Desk Co., Durabilt Steel Locker Co. vs. Hall Association, Grand United Order of Odd Fellows of D. C., Inc.; lots 38, 39, 40 and 41, square 394, Ninth and T streets northwest.

Equity Suits.

No. 56109. Howard University, a corporation, vs. Martha A. Mayse; substitute trustee. Attys., Howard & Hayes.

No. 56110. Catherine M. Camden, &c. vs. Hubert Nelson Camden et al.; absolute divorce. Attys., Albert Lyman.

Cecelia Warren vs. John Warren; limited divorce. Atty., Benj. L. Gaskins.

Postmaster General Farley to Be Week-End Guest of Roosevelts at Hyde Park

Woodrings Arrive From Honeymoon Trip in Europe.

THE PRESIDENT AND MRS. ROOSEVELT will have as their guests at Hyde Park over the week-end the Postmaster General, Mr. James A. Farley. The visit will be made for the discussion of state affairs.

Mr. Farley has returned to Washington from New York and New Jersey. He will go to Paterson, N. J., on Monday.

The Minister of Roumania, Mr. Charles Davila, who has been at Newport for the greater part of the summer, will return to Washington the first of September.

The Minister of the Union of South Africa, Mr. Eric Hendrik Louw, and Mrs. Louw, who are touring the West, have completed a trip through the Yellowstone National Park and they are now en route back to the Capital. They will arrive here during the first week of September at which time Mr. Eugene Kevin Scallan, secretary of the legation, will depart for his vacation.

The Minister of Bolivia, Senor Dr. Don Enrique Finot, has sailed from Europe aboard the Paris and is expected to arrive in New York Tuesday. The Minister has been in Geneva attending the sessions of the League of Nations to which he was delegated from his country. Senora de Finot, who remained in their apartment in the Mayflower during his absence, except for several brief visits in the country, will go to New York to meet him, accompanied by the secretary of the Legation, Senor Don Enrique S. de Lazado.

Mrs. Dern Attending Chicago Exposition.

Mrs. George H. Dern, wife of the Secretary of War, has left Salt Lake City and is in Chicago to attend the Century of Progress Exposition before returning to the Capital.

Mrs. James Dern. has arrived from Panama and is in Washington for a visit with his family before resuming his studies at Dartmouth.

The Secretary of Agriculture, Mr. Henry A. Wallace, was host at luncheon at The Little Tea House yesterday, covers being laid for 4.

The newly appointed United States Ambassador to Cuba, Mr. Jefferson Caffery, will leave for his new post on September 25. Mr. Caffery entertained at a small tea yesterday afternoon.

Rear Admiral and Mrs. Reuben Bakenhus, U. S. N., are guests at the Viking at Newport, R. I.

The Assistant Secretary of War, Mr. Harry H. Woodring and Mrs. Woodring arrived in New York yesterday aboard the Washington from a wedding trip to Europe. They are expected to come to the Capital shortly and will be at the Mayflower Hotel.

Senator Joseph T. Robinson, sailed Wednesday on the President Roosevelt to spend several weeks in Europe.

Senator Robert F. Wagner, who has been abroad for several weeks, arrived in New York yesterday on the Washington.

Senor Mario Rodriguez, Second Secretary of the Chilean Embassy, and Miss Margot Talman were dinner guests at the Little Tea House last evening.

Miss Robert Departs For Visit in South.

Miss Louisa Ayres Robert, who has been visiting her father, the Assistant Secretary of the Treasury, Mr. L. W. Robert, jr., at the Mayflower this week, has departed for Atlanta and will motor from there in time to spend the week-end at Asheville, N. C.

Miss Robert's plans for entering school in Washington are still rather indefinite and it is very probable that she will remain in Atlanta for the football season and come to the Capital after Christmas. However, a final decision will be made when she returns to the city after Labor Day to again visit her father at the Mayflower.

Mrs. Robert, with her daughter and son, Lawrence Wood Robert, 3d, have been at their summer home at Sea Island Beach, Ga., for the past two months.

The Director of the Bureau of Foreign and Domestic Commerce, Willard L. Thorp, and Mrs. Thorp have leased the house at 212 South Fairfax street, in Alexandria, and will move from Amherst, Mass., on September 15.

This is one of the most interesting of the historic homes of Alexandria, having been built by General Washington's physician, Dr. Brown, who was likewise the first Surgeon General of the United States Army. The house is notable for its very fine woodwork, original old bake oven, as well as three distinct and separate gardens.

The former Vice President, Mr. Charles Curtis, has joined his brother-in-law and sister, Mr. and Mrs. Edward Everett Gann, at their home on Macomb street, following a stay of several weeks in Mexico. He visited at his home in Kansas, en route to the Capital.

The former United States Ambassador to Italy, Mr. Richard Washburn Child, and Mrs. Child, who are visiting their family at Washington, Me., will return to Newport, R. I., next Wednesday.

Mrs. Francis E. Warren, widow of Senator Warren, of Wyoming, is at the Carlton for several days.

Mondells Are Back In Capital Home.

Former Representative and Mrs. Frank W. Mondell have returned to their home on Sixteenth street after spending a week in Old Point Comfort and motoring in Virginia.

Yesterday Mrs. Mondell, president of the League of Republican Women of the District of Columbia, held a meeting of the board of governors at her home. The meeting was the first of the season and plans were made for a most interesting program for the coming season.

Mr. and Mrs. George Bowie Chipman and Norris B. Chipman, of Washington, are in New York.

Mrs. John L. Newbold and Mrs. Walter Clarkson will leave Washington on Monday for Cape May, N. J. Mr. Clarkson and Col. Robert S. Beightler, U. S. A., also will go to Cape May for the Labor Day week-end and the party will return to Washington on September 5.

Of interest to Washington is the announcement today of the engagement of Mrs. John L. Newbold, widow of the late Mr. Newbold, to Col. Robert S. Beightler. No date has been set for the wedding.

Mr. and Mrs. John C. Roper, son and daughter-in-law of the Secretary of Commerce and Mrs. Daniel C. Roper, have as their guest in their apartment in the Westchester, Miss Margaret Parsons, of Greenwood, Miss. Miss Parsons has been visiting in the North and came to Washington Wednesday from New York.

Mr. F. Witcher McCullough, of Huntington, W. Va., who has been appointed an attorney in the Public Works Administration, is a guest at the Mayflower. Mrs. McCullough will arrive in the city in a few days. They have two sons, Mr. Guthrie McCullough and Mr. F. Witcher McCullough, jr., who will enter school here.

Mrs. Neil Burkinshaw and Mrs. Thomas J. Mangan, jr., were among the luncheon guests at the Little Tea House yesterday.

Mr. Otis T. Wingo, jr., who has returned from a camping trip with some former Princeton classmates, will spend the week-end in Washington with his mother, former Representative Mrs. Effiegene Wingo, before going to Kansas City next week for the first national convention of the Young Democratic Clubs of America, of which Mr. Wingo is the national college chairman.

Mr. and Mrs. William J. Martin, of New York, were in the Capital for a few days, and now are at Oakley, Md., where they are the guests of Mr. and Mrs. Edward F. Kloter for several days.

Mr. and Mrs. Martin resided here during the Wilson administrations when Mr. Martin was personal secretary to Mr. William Gibbs McAdoo, Secretary of the Treasury.

Mr. A. D. Whiteside entertained at dinner last evening at the Carlton, the company numbering 12.

Mrs. Chauncey M. Depew Arrives From Europe.

Mrs. Chauncey M. Depew, who arrived in New York on the Olympic after spending the summer abroad, will go to Briarcliff Manor, N. Y., for several weeks before opening her home here.

Mr. A. P. Rothschild, of Kansas City, Mo., with his daughter, Miss Marjory Rothschild, is at Wardman Park Hotel.

Mr. and Mrs. William G. Ilich and their daughter, Jean, will leave today by motor for Maine, where they will be joined by their son, Gilbert, who has been at camp. They will continue into Canada, where they will spend several weeks, returning to Washington September 10.

Mr. and Mrs. C. P. J. Mooney, of Memphis, Tenn., are at the Wardman Park Hotel.

Maj. and Mrs. Lane Schofield have returned to Washington from a motor trip through the Middle West. They stopped off in Chicago for several days to visit the Century of Progress Exposition.

Mr. and Mrs. William R. B. Acker, whose marriage took place last Saturday at the Canadian summer home of Mrs. Acker's parents, former Representative and Mrs. Swagner Sherley, will sail on Monday from San Francisco for Japan. They will make their home for the next two years in Kyoto, where Mr. Acker is a student at the University of Kyoto. Mrs. Acker was formerly Miss Mignon Sherley.

Mr. and Mrs. Harley Payton have returned to their residence, Hollin Hall, in Virginia, after visiting in Spring Lake, N. J., for the past fortnight.

Mrs. Herbert A. May, of Pittsburgh, is at the Carlton.

Mr. and Mrs. Harold William Roberts, who arrived here from their home in Los Angeles, Calif., a day or two ago, are at Wardman Park Hotel.

Mrs. John Holzer, of Norway, is a guest at the Dodge. Mrs. Holzer will remain in the States for several months and will visit Chicago and California before returning home.

Constance Hoyt to Wed Richard Storrs Childs.

Mr. and Mrs. William Shurtleff, of Williamsburg, Va., have announced the engagement of Mrs. Shurtleff's daughter, Miss Constance Hoyt, to Mr. Richard Storr Childs, son of Mr. and Mrs. Starling W. Childs, of New York, and Norfolk, Conn.

Miss Hoyt is a daughter of the late Henry M. Hoyt, jr., of Washington, and a granddaughter of the late Henry M. Hoyt, who was Solicitor General in President Roosevelt's and President Taft's administrations, and, on the maternal side, of the late Richard Wayne Parker, member of Congress from New Jersey for twenty-three years. Miss Hoyt attended the Ethel Walker School and made her debut in New York two seasons ago.

Mr. Childs was graduated from Groton in 1928 and from Yale in 1932. He is a grandson of the late Albert H. Childs, of Pittsburgh, and the late Charles A. Coffin, one of the founders of the General Electric Co.

The wedding will take place in September.

Isabel Ann McDonald Bride of Irving Ramsdell.

A wedding of interest to Washington's Army circle was that of Miss Isabel Ann McDonald, daughter of Lieut. Col. and Mrs. Charles H. McDonald, U. S. A., to Mr. Irving Ramsdell, son of Mr. and Mrs. Charles Ramsdell, of Chicago, which took place Tuesday afternoon at 4 o'clock in St. Sebastian's Church. The Rev. O. A. Haertle officiated.

The bride, who was given in marriage by her father, wore a frock of blue sheer crepe and carried a bouquet of gardenias and bavardia. Her only attendant was her sister, Miss Mildred McDonald, who was costumed in brown sheer crepe and carried autumn flowers.

Mr. Wayne Ramsdell acted as best man for his brother.

Following the ceremony a reception was held at the University Club, which was artistically decorated with fall flowers. Mrs. McDonald, mother of the bride, wore an outfit of black satin. Mrs. Ramsdell, mother of the bridegroom, was costumed in brown lace.

Mr. Ramsdell and his bride left for a wedding trip through the Northern woods. They will make their future home at 408 Van Buren street, Milwaukee, Wis.

The annual boat trip which the Southern Society was to have given last evening, has been postponed until tonight at 8 o'clock.

Dr. Ray Palmer will leave Wednesday afternoon, by way of Chicago, for Portland, Oreg., and probably to Honolulu to visit his son, Noyes Slocum Palmer, stationed at Garfield Barracks, U. S. A. Dr. Palmer expects to be gone several months.

Mr. and Mrs. Terry Martin, of Pittsburgh, who motored to Washington where they will spend some time, were luncheon guests at the Little Tea House yesterday.

Mr. and Mrs. William Rodenberg have as their guests Mrs. Rodenberg's sister-in-law, Mrs. Thomas Ridgeway, of Los Angeles, Calif.

Mr. T. Lee Miller entertained at dinner last evening at the Shoreham. The guests included Mr. and Mrs. Bradish Carroll, jr., Capt. and Mrs. Charles E. Parsons, Maj. and Mrs. Richard B. Paddock, Mrs. Roma Clark Kiess, Miss Dorothea Lane, Mr. Linton Collins, and Mr. W. W. Rapley.

Miss Blanche Robertson, of Muskegon, Mich., is at the Carlton.

Mrs. Waggaman Pulver and Mrs. Howard N. Tucker, jr., will return to Washington September 12, from Europe, where they have been traveling for the past six weeks.

Miss Jeannette Fuqua, who sailed with them will remain in Europe as the guest of Mlle. Reine Claudel, daughter of the French Ambassador to Belgium and Mme. Paul Claudel, until the middle of September, when she will go to Spain to join her parents, Col. Stephan O. Fuqua, the newly-appointed United States Military Attache to the Embassy in Madrid, and Mrs. Fuqua, who will sail September 5.

Mrs. Jeannette F. Hutchins announces the marriage of her daughter, Catherine Virginia, to Mr. Michael Dennis Fenten, of Washington. The marriage was performed by Rev. Thomas A. Calnan at St. Michael's Catholic Church, in Silver Spring, Md., on August 19.

Miss Katherine Kendrick was maid of honor and Mr. Cornelieus J. Carmody acted as best man.

Following the ceremony a reception was held for the immediate families and wedding party in the home of the bride's mother.

White Sulphur Springs Ready for Lee Week.

Mr. Charles Colfax Long, of Washington, will arrive at the Greenbrier, White Sulphur Springs, today and, with Dr. Francis Pendleton Gaines, president of Washington and Lee University, will be among the speakers of Robert E. Lee Week, August 28 to September 2. Mr. Long will give a preliminary illustrated address at the Greenbrier tomorrow night on "The New Washington" and will speak the evening of August 31 on "Robert Edward Lee: A Tribute to a Man of Men." Dr. Gaines will speak August 30 on "The Benefit to Posterity of the Restoration of Historical Landmarks."

Many visitors were present this week at a reception given at the Greenbrier by the directors of the Old White Art Colony to Prince Raoul di Cattolica. Hostesses for the afternoon were Mrs. Charles F. Holden, of Alexandria, Va.; Mrs. George W. Crawford, of New York, and Mrs. William C. Grauer. Among the patrons were Gov. John Garland Pollard and Mrs. Pollard, of Virginia; former Governor of West Virginia William G. Conley and Mrs. Conley, Dr. Francis Pendleton Gaines, Col. Jennings C. Wise, of Washington, and Mr. and Mrs. Henry Waters Taft, of New York.

Late arrivals at the Greenbrier for Lee Week are Mrs. John H. Howard, Miss Grace Kanode, Miss Bessie Mills, H. F. Vickers, Mr. and Mrs. W. F. A. Herrmann, E. H. Worthington, jr., the Misses Katherine, Thelma and Edith E. Miller and Mr. and Mrs. H. C. Hayes, of Washington.

Also Mrs. J. Hyland Kuhns and Miss Ethel Hood, who have returned after a week's absence, and Henry S. Hartman, of Baltimore, who has joined Dr. and Mrs. Julius Friedenwald.

Two polo matches are arranged for the week-end of Labor Day, one September 3 and one on Labor Day, between the Middleburg, Va., and Greenbrier polo teams. A third will be given September 10 between the Greenbrier and Pittsburgh polo teams.

Miss Connfelt Engaged To Ogden Goelet.

Mr. and Mrs. Charles Maitland Connfelt, of Brookfelt, Long Island, announce the engagement of their daughter, Miss Enid Connfelt, to Mr. Ogden Goelet, elder son of Mr. Robert Goelet, of New York and Newport, R. I., and of Mrs. Henry Clews, jr., of Chateau de la Napoule, in the Maritime Alps, France.

Miss Connfelt attended Miss Master's School at Dobbs Ferry, N. Y., and afterward studied at Paris and Munich. She made her debut in 1931. Her mother, the former Miss Una Howland Soley, is a cousin of President Roosevelt. Miss Connfelt is a granddaughter of Mrs. James Russell Soley and the late Mr. Soley, and a niece of Mrs. Howard C. Dickinson.

Mr. Goelet is a grandson of the late Mr. and Mrs. Ogden Goelet, of New York and Newport, and a nephew of the Duchess of Roxburghe, the former Miss May Goelet. Through his paternal grandmother, he is a grand-nephew of Mrs. Cornelius Vanderbilt, wife of the brigadier general; of the late Lady Herbert, wife of Sir Michael Herbert, a former British Ambassador to the United States; the late Mr. M. Orme Wilson, and the late Mr. Richard T. Wilson.

Mr. Goelet was educated at St. Paul's School, Concord, N. H., and Harvard. He is a member of the Knickerbocker Club.

Mrs. Eugene R. Woodson is in New York visiting Mrs. David Kincheloe, wife of Judge Kincheloe, of the United States Customs Court.

New Arrivals From the West

Underwood & Underwood.

Mrs. George Gunn, left, who with Mr. Gunn and their daughter, have come from their home in Seattle, Wash. They are now making their home at the Shoreham.

Miss Cleata Gunn, right, daughter of Mr. and Mrs. George Gunn, who will be among the popular members of the younger set this winter.

Six Mexican Airmen Ferrying Planes Home

Tulsa, Okla., Aug. 24 (AP).—Six Mexican army fliers landed here this afternoon en route from Buffalo, N. Y., to the southern republic.

They are ferrying training planes for use in Mexico. They will resume their journey tomorrow.

Parent-Teacher Leaders to Meet

More than 100 Parent-Teacher leaders from all over the United States, including presidents of State Congresses of Parents and Teachers and national committee chairmen, will assemble at the Wardman Park Hotel Monday, September 18, to plan the winter's work for 20,000 Parent-Teacher groups.

This will be the semiannual meeting of the National Board of Managers, with Mrs. Hugh Bradford, of Sacramento, Calif., national president, as chairman.

Washington district members of the Congress Board of Managers include Miss Charl Ormond Williams, fifth vice president; Mrs. Joseph N. Saunders, president of the D. C. Congress of Parents and Teachers; Miss Alida Bowler, national juvenile protection chairman; Miss Adelaide Baylor, national homemaking chairman; Miss Ellen Lombard, national home education chairman; Joy Elmer Morgan, national publications chairman; Alice Sowers, associate parent education chairman; Mrs. William T. Bannerman, national legislative chairman.

Kathryn Gordon Moore Marries Harry Gidley

Charles Town, W. Va., Aug. 25 (Spl.).—Miss Kathryn Gordon Moore and Mr. Harry Gidley were married at noon Wednesday in the First Presbyterian Church at Charleston, W. Va., with the Rev. Ernest Thompson officiating.

The bride wore a beige suit with hat to match, and was attended by Miss Winifred Thornhill, of Charleston. The best man was a classmate of the bridegroom's at the University of West Virginia.

Following the ceremony, Mr. and Mrs. Gidley departed on a two weeks' wedding trip, which will take them to the Century of Progress Exposition at Chicago. On their return, they will live in Charleston, where Mr. Gidley is employed with the water commission.

Mrs. Gidley's parents, Mr. and Mrs. S. J. C. Moore, of Charleston, formerly lived at Charles Town.

Children's Horse Show Postponed by Rain

Leesburg, Va., Aug. 24 (Spl.). The Children's Horse and Pony Show, which was to be held at Rockbridge Tuesday, has been postponed on account of rain until Friday afternoon. Everything was in readiness for the show, which is managed entirely by children under 16 years, and the youngsters were disappointed.

Mary and Eleanor Rust, young daughters of Mr. and Mrs. David N. Rust, and Betsy Rust, daughter of William P. Rust, are in charge.

Theater to Reopen.

Tappahannock, Va., Aug. 24 (Spl.).—Announcement is made of the reopening of the Essex Theater here early in September. The theater was closed in July pending a reorganization of the management.

Cortezo, Noted Spanish Writer, Physician, Dies

Madrid, Aug. 24 (AP).—Dr. Carlos Cortezo, 83, physician, writer and several times minister of education, died today.

He served as president of the State Council in the Primo Rivera Dictatorship.

Etheridge Gets State Post.

Raleigh, N. C. Aug. 24 (AP).—Appointment of R. Bruce Etheridge, Manteo banker and Dare County representative, as director of the State department of conservation and development to succeed Col. J. W. Harrelson, was announced here today by Gov. Ehringhaus' office.

Ready results await the offers in Post Classified Ads, the first thing in the morning.

"Columbia Star" Service for 6— $7.95

English Porcelain reproduction of a pattern used on American tables before the Civil War. Cream body with blue decoration depicting a log cabin in the four seasons and border of stars. Set of 32 pieces .....

Other 32-pc. Sets for 6 from $3.50 up

DULIN & MARTIN
Connecticut Ave. and L

Telephone National 1293—Store Hours, 9 a. m. to 6 p. m.

Fresh Fruit PEACH ICE CREAM

Whole juicy peaches and pure cream . . . Just try peach ice cream as Nunnally makes it!

90¢ QT.

Nunnally's
THE CANDY OF THE SOUTH

1208 F St. Nat. 8735. 1035 Conn. Ave. Dist. 4262.

ANNUAL MIDSUMMER CLOTH AND FUR COAT EVENT

Keep a Sharp Lookout for Quality . . .

Saks Fur Co. Eighth at Twelfth Streets

. . . It's on a Par with Style at Saks'

WE cannot over-emphasize the importance of the beautiful quality and meticulous perfection of workmanship that distinguish our collection of fine fur and fur-trimmed cloth coats, but also careful consideration has been given to price in this Midsummer event, and these lovely and definitely new styles may be bought now at a pronounced saving.

Fur coats begin at $65.00

Cloth coats begin at $49.75

NRA

*Sketched From Stock Aug. 22

★

EVERY THRU TRAIN GENUINELY AIR-CONDITIONED

KEEP COOL . . . STAY CLEAN

on Chesapeake and Ohio AIR-CONDITIONED TRAINS

WEST

The George Washington • The Sportsman • The F. F. V.

Two fast night trains. Cool, clean, refreshing air. Convenient schedules. Good connections with the best trains to the Far West and Southwest. Air-conditioned sleepers to White Sulphur, Hot Springs, Huntington, Charleston, Cincinnati and Indianapolis on The F. F. V. Also air-conditioned daylight train to Virginia and West Virginia points. "The Finest Fleet of Trains in the World." No extra fare.

Schedules designed to conserve your productive hours

THE F. F. V.
Air-conditioned

WESTBOUND (Standard Time)	
Lv. WASHINGTON	10:35 P. M.
Ar. WHITE SULPHUR	*6:00 A. M.
Ar. Hot Springs	8:10 A. M.
Ar. CHARLESTON	9:40 A. M.
Ar. HUNTINGTON	10:52 A. M.
Ar. Lexington	2:30 P. M.
Ar. CINCINNATI	2:55 P. M.
Ar. INDIANAPOLIS	4:40 P. M.
Ar. Louisville	5:05 P. M.

* Air-conditioned sleeper occupied until 8:00 A. M.

THE GEORGE WASHINGTON
Air-conditioned

WESTBOUND (Standard Time)	
Lv. WASHINGTON	6:01 P. M.
Ar. WHITE SULPHUR	12:15 A. M.
Ar. LEXINGTON	7:52 A. M.
Ar. CINCINNATI	8:30 A. M.
Ar. LOUISVILLE	10:25 A. M.
Ar. INDIANAPOLIS	10:35 A. M.
Ar. CHICAGO	2:50 P. M.
Ar. ST. LOUIS	4:40 P. M.

THE SPORTSMAN
Air-conditioned

WESTBOUND (Standard Time)	
Lv. WASHINGTON	11:55 A. M.
Ar. WHITE SULPHUR	6:45 P. M.
Ar. CHARLESTON	10:45 P. M.
Ar. HUNTINGTON	11:55 P. M.
Ar. Columbus	*3:40 A. M.
Ar. Toledo	6:55 A. M.
Ar. CINCINNATI	7:30 A. M.
Ar. Detroit	8:55 A. M.

* Sleeper occupied until 8:00 A. M.

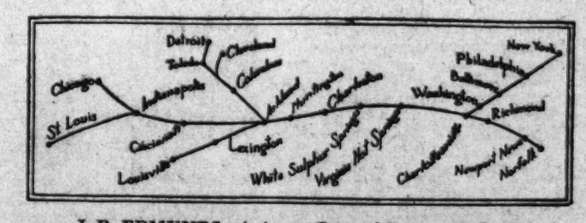

J. B. EDMUNDS, *Assistant General Passenger Agent*
714 14th Street, N. W. Phone: National 0748

CHESAPEAKE and OHIO

Smart Look First Essential To Career Girl

Poise and Appearance Outweigh Skill, Says Man Who Knows.

This is the story, girls.

What's inside your head is probably only one-fifth as important as what's on it, when you go looking for a job.

And should you land the job, the gray of the hypothetical content of your cranium was probably the least important shade in the pleasing combination of colors that won the boss' eye.

We have it on authority.

Pinckney J. Harman told us. And he surely ought to know.

For 29 years he has been supervising the training of ambitious young women for entry into the business world. And, on the most conservative estimate, he has passed upon the qualifications of at least 15,000 girls during that period.

Personality Girls' Best Bet.

"Personality, not brains, is the reason for a girl's success in business," Mr. Harman believes. He cites the statement of Dr. H. W. Mikesell, professor of psychology at Wichita University.

Says Dr. Mikesell:

"Psychology has determined by actual experiment that success depends 85 per cent upon personality and only 15 per cent on brains."

And the term, "personality," includes a multitude of graces, in Mr. Harmon's vocabulary.

"It's made up of a girl's smile, her style, her poise, her composure, the modulation of her voice; the neatness of her hair, the way she wears her hat," elucidated Mr. Harmon.

"If a girl has personality, and it's a relatively small number, I might say, a very small number, who have, then she's pretty sure to succeed in business.

"And if she hasn't got it, it's almost impossible to supply it. And she's going to find it difficult to establish herself in the business world, and even harder to advance to a position of importance." Thus Mr. Harmon says.

Schools Can't Supply It.

Can secretarial schools supply personality.

Well, at least they try.

Mr. Harmon, who is vice president and director of the Strayer College, in the Homer Building, which today has 1,400 students enrolled in secretarial, acounting and business administration courses, 850 of whom are girls, says:

"We have confidential talks with girls who seem to have no conception of what constitutes, or how to achieve, personal attractiveness."

"We have lectures by physicians, who tell them how to build up their physical vitality, which is tremendously important to charm. They are advised as to right diet, rest and recreation. We emphasze the absolute necessity of careful personal grooming.

"We conduct our secretarial course on the theory that poise and personality are just as essential as technical perfection, in equipping young woman for business.

Technical Skill Secondary.

"In fact, I may say that between the two, poise and personality will outweigh the importance of purely technical skill.

"It's simply a matter of atmosphere and proportion. The wide-awake, progressive business man is generally the one who is most particular about his business surroundings. He will insist on expensve office furnishings in the best of taste. He provides the best modern equipment, knowing that first impressions are lasting. And in the matter of personnel, his eye guides his mind in the matter of selection.

"Why, because of lack of personality, we have to send out our technically most perfect students to a prospective employer with apologies for their appearance," exclaimed Mr. Harman. "We know if some special plea is not advanced they won't stand a chance. We ask that they not be judged on appearance alone, but that they be given a chance, in spite of it, to show what they can do.

Money Not Essential.

"But the employer is never wholly convinced. And the chances of such girls are limited at best.

"And there is little the school can do. It is difficult to make people over. Once in a while we succeed in teaching a girl to groom herself properly and to develop a certain poise. But such cases are rare."

Mr. Harman brushed aside the suggestion that, come several pay days, wonders might be worked in unattractive appearance.

"It has nothing to do with money," he contested. "It's simply a case of being neat, and scrupulously clean, and dressed to suit the occasion. It's a matter of being cheerful without being gushing, and of watching the voice, so that it's neither too loud nor too low. And of keeping the hair neat!"

So what price career, girls?

Woman Tennis Star To Marry Aviator

Morgantown, W. Va., Aug. 24 (Spl.).—September 9 is the date set for the marriage of Miss Margaret Carspecken, daughter of Mr. and Mrs. H. L. Carspecken, of this city, and Lieut. Stanley Keith Robinson, Air Corps, of Washington, D. C.

Miss Carspecken is well known as a tennis player. Last week she won the women's singles championship for the second time at the Western Maryland Tournament at Mountain Lake Park, Md. She also is the woman's title holder in this State.

8,000 Will Get Work On Missouri River Job

(Associated Press.)

The Public Works Administration yesterday allotted $14,153,108 for completion of the 6-foot channel between Kansas City, Mo., and Sioux City, Iowa, on the Missouri River. The allotment will give immediate employment to 8,000.

Old Salts Toe Mark and Get Boilers In Shipshape for Woman Inspector

Harris & Ewing Photo.

MRS. ANNA E. KEYSER, assistant supervising inspector general of the U. S. Steamboat Inspection Service, as she looks at her office, and, above, second from left, as she looks when "inspecting." Others in the group are, left to right, H. H. Hay, Savannah inspector of boilers; Capt. Hartley, of the S. S. City of Montgomery, and Capt. William G. Lee, Savannah, inspector of hulls.

Anna E. Keyser Asks No Odds as She Does Difficult Job.

Shares Responsibility for Seaworthiness of U. S. Merchant Marine.

"Good gosh! It's a woman!"

Yes, indeed. It's Mrs. Anna E. Keyser, Assistant Supervising Inspector General of the United States Steamboat Inspection Service.

And the greeting is customary. But nothing more disrespectful than sheer surprise, articulated by sun-broiled seamen, is intended.

She is boarding the S. S. City of Montgomery for the purpose of inspecting it. Capt. Hartley is at her elbow.

The sailors had been prepared for an inspector.

"Feller, name of Keyser, from Washington. Said to be the hardest man at headquarters. No rusty boilers or fumblin' salts stand a chance of his 'okay.'" They knew that much.

But they had not been prepared for a woman.

The seamen recover themselves and salute. The captain does the honors.

Seamen Accept Her.

"Mrs. Keyser, you must meet a couple of my old standbys, Mr. Paroni and Mr. Massey. Men, this is Mrs. Keyser." He gives her title.

The assistant inspector general grins. She is used to this sort of speechless wonder. "Oh, yes; I remember—Mr. Paroni. We 'found' you, didn't we, last year for a relative? And Mr. Masey. I'm glad to know you both."

The salties nod and stare, and soften. This mild little woman with the soft voice and friendly smile seems not out of drawing in such a picture. Her kindly blue eyes have the far-seeing clarity, the quiet assurance, of skippers they have known.

Even in skirts, without the boots and overalls that constitute her inspection uniform, she looks seaworthy, does Anna E. Keyser. In her spacious office on the "main deck" of the Commerce Building, with its pictures and models of ships and ship parts, you almost feel that you are on board a liner.

Responsive, though sparing in words; efficient and poised in her collaboration with Inspector General Dickerson N. Hoover, "the General," and with her dozen or more local assitsants, this motherly looking little blonde, on the sunny side of 40, fits into a job that would seem meant for a man, and a real he man, at that.

Handles Man-Sized Job.

The little woman often during "the General's" inspection absences is responsible for the safety of thousands of lives and millions of dollars in cargoes. The safe handling of one ocean liner, from port to port, is a man-sized job. The inspection and regulation of some 6,000 vessels annually, carrying many thousands of passengers and the commerce of the world, is her job.

Ship boilers and tail shafts, pintles and scuppers, she has come to know as well as hairpins, in the 16 years she has been working her way up from the lowest clerkship to second in command. Safety regulations and devices, the points of difference between kapok and balsam wood life preservers; the proper line of the hull to lay down a vessel's curves under construction; the correct weights and equipment of rafts, floats and lifeboats; blueprints of plans for ships that will some day sail the seas—these are A B C's to Anna E. Keyser.

There is not a man below decks or above who can stump her with technical terms. Yet she is modest in the extreme and reluctant to talk about her job until you touch on the human side of it.

Human Side Holds Appeal.

"It's not all boilers and blueprints," she explains, quietly amused. "So much that we do is human. These rather dry-looking card indexes are more than statistical; they're our handclasp with the many thousands we've licensed. And so many of them, these below-decks fellows are often just driftwood, but they're human, like the rest of us."

Her eyes are reminiscent, faintly sad, until a little smile breaks through. "Often they are the sort who would seem almost burlesque, but you can't look upon them that way. Many of them have cut themselves off from unhappier conditions, have tried to lose themselves, yet often we are forced to find them and give their identity back to families who need them. And sometimes to the law."

The trails of justice wind often to this office, into its files with their fingerprints of the hundreds of thousands of men she has licensed. And many times a long futile search is rewarded here.

"One of the hardest things I ever did," she goes on, "was to turn over to the authorities a young seaman we traced to a hospital in Toledo. He was sick and absolutely without friends or home. He had forged a check in Baltimore two years before. I had to do it, but it seemed like betraying one of my own."

A man clerk interrupts for an approval on some ship's fire-detecting apparatus and the "assistant general" scans reports and plans, as much at home with them as another woman with a fashion magazine. Has the complete detecting system stood a 60-day endurance test? Is it normally free of electrical grounds? Are ample instructions written in its chart?

She finds the answers to these and a dozen more requirements, so this fire-detector wins the broad, mannish signature, "A. E. Keyser," which has come to mean a reliable okay to some 400 inspectors and their assistants at headquarters and in the field.

Mrs. Keyser foresook teaching in an Ohio business college in 1917, after her husband's death, to fill a Washington vacancy in the Steamboat Inspection Service. Born and educated in Pennsylvania, a descendant on her mother's side of John C. Calhoun, she traces back to no New England sea captains to explain her love of ships and seas. She does, however, know them both and love them.

The Atlantic and Pacific coasts, the Great Lakes and the main rivers, she has traveled often on official and pleasure tours. On every ship she sails, large or small, a visit to the boiler and engine rooms holds more of a thrill than does deck tennis for this "guardian of our ships."

Some of these ships you may be sailing yourself some day! And when you do, though Anna E. Keyser may not be there in overalls and boots, safely shall you roll along because her stamp of approval is on the hull and engine and crew.

New Reduction Plan for Cotton Nearly Ready

Payments of $3 to $11 Per Acre Are Proposed for Curtailing Crop.

(Associated Press.)

Approval of Secretary Wallace and President Roosevelt was virtually all that was necessary yesterday to put before the growers for acceptance a new cotton plan to limit acreage to 25,000,000 next year.

One of its important features would assure a parity price to the cotton farmers on about half his average production during the last five years. It would be put into effect under a modification of the domestic allotment plan.

Plan Ready September 1.

The parity price for cotton is the figure at which it must sell to have the purchasing power it had from 1909 to 1914. Present farm prices are about 5 cents below parity.

The plan is to be announced September 1, or shortly thereafter.

As in this year's emergency reduction campaign, which took more than 10,000,000 acres out of production, the farmer would receive cash rentals on the land he turned to other purposes or left idle.

A suggestion that the payments range from $3 to $11 an acre is under consideration.

Financed by Tax.

Eventually, the money which goes to the grower will come, Farm Administration officials say, from the processing tax on lint cotton. It is now 4.2 cents a pound.

The present plan is to have Federal financial agencies refuse credit to those farmers who balk at acreage reduction.

The program will apply probably on the 1934 crop, and the Secretary of Agriculture may, at his discretion, coptinue it for succeeding years.

Government agents went ahead with plans to plow up cotton in cases where farmers have declined to carry out their acreage curtailment agreements signed in this year's campaign. Cost of plowing will be deducted from payments.

U. S. Disbursing Units Surveyed for Merger

A survey of Government disbursing facilities is being made by the Treasury Department in preparation for establishment of a central disbursing unit to handle all Federal funds, it was learned yesterday.

The central agency must be set up by December 31, but plans are under way to have it gradually assimilate individual disbursing offices, beginning shortly after September 1.

Chicago Party Safe After Airplane Crash

Fort St. John, B. C., Aug. 24 (AP). C. A. Simmons, of Chicago, and his party which had been unreported since taking off from Dawson Creek for a flight to the upper halfway country, reached here today.

They said their plane was wrecked.

Radio Dial Flashes

RUTH BRYAN OWEN, Minister to Denmark, is many miles from home. Nevertheless by means of radio she will do her part in the NRA campaign when she speaks to the people of the United States from Copenhagen this afternoon. Weather conditions permitting Mrs. Owen will be heard at 5:45 o'clock through Station WRC in Washington.

Two other important events on the radio calendar are first National Boy Scout Day at A Century of Progress this afternoon and a new feature tonight starring Ethel Shutta and Walter O'Keefe in the "Choclateers." A medal for life-saving will be presented to Scout John Selba, Troop 70, Mundelein, Ill. The ceremony will be broadcast by WMAQ at 2:30 o'clock.

O'Keefe and Miss Shutta, who have been featured in many radio productions, but never heard together in a series before, will offer comedy dialogue and songs, interspersed with instrumental selections by Don Bestor's orchestra. This new program will come to us through WMAL at 7 o'clock.

Peculiarities of radio folks: Phil Baker, the jester, doesn't fancy being called a comedian. Amos 'n' Andy subject their scripts to what amounts to a psycho-analysis to prevent the intrusion of any situation in which a Negro might not naturally find himself. Annette Henshaw, blues singer, having discovered she sings better at night, will not rehearse her numbers until the stars begin to twinkle.

Portland Hoffa, Fred Allen's wife, was named after Portland, Oreg., where she was born. She is the one who said: "Hoffa laugh is better than none!"

GRACE MOORE, soprano, whom you will again hear with Lou Holtz tonight, likes to cook. It isn't a pose; she really loves it. She has many likes and dislikes. Crowds, badly produced grand opera and people who call her "Gracie" after an hour's acquaintance are among the latter.

The writings of Walter Pater, Heine, Romain Rolland, and Ernest Hemingway are among the former. Blue is her favorite color, and she likes "blues" songs well sung. Miss Moore would retire to the South of France if she could, plays an excellent game of golf, has as a pet the friendliest wire-haired terrier in captivity, would like to be sculptress, and thinks she could do a good job of managing a department store.

One of her first musical appearances, by the way, was here in Washington when she appeared with Martinelli. Irving Berlin gave her a big opportunity in his "Music Box Revue." Less than four years after her musical comedy debut she was engaged by the Metropolitan Opera Company. She sang in "The New Moon" picture version with Lawrence Tibbett. Miss Moore, a native of Tennessee, married Valentin de Parera, of Madrid, in 1931. She met him on board the S. S. Ile de France en route to Europe. Since then she has been setting an example of how to have a career and yet be happily married.

Carleton Smith, soft spoken N.B.C. Presidential announcer, has just returned from the World's Fair.

Harold Reed, who has been announcing the "Musical Clock" over WOL for the past four years, is now away on his annual holiday. His place is being taken by John Mark, son of LeRoy Mark, owner of the station, and Ted Ostenkamp.

DELVING into the laws and mysteries of finite time measurements, Prof. J. W. Beams, of the University of Virginia, will get to the irreducible minimum in a "Millionth of a Second" (WJSV, 1:45 p. m.) . . . Alexander Semmler, pianist, will play a Gavotte in E major by Reger, a Schumann work, "Vogel Als Prophet," and Liszt's "Gnomenreign" (WJSV, 2:15 p. m.) . . . Leonard Barron, horticultural editor, will guide you in "Sowing Seeds for Next Year's Bloom" (Women's Radio Review, WRC, 2:30 p. m.) . . . "A Planned Future for 120 Million People," one of the phases of the Recovery Act, will be taken up by Roscoe C. Edlund, president of the Association of Trade Association Executives and Charles E. Stuart, president of Stuart, James and Cooke (WJZ network but not WMAL, 6:15 p. m.) . . . Lou Holtz and Grace Moore with another program packed with mirth and melody (WJSV, 9 p. m.) . . . A summary of the Banff Conference will be broadcast from Canada by Jerome D. Greene, Chairman of the Institute of Pacific Relations (WMAL, 10:30 p. m.).

Nothing short of a five-alarm fire tonight will prevent the firefighters of the city from listening to the original one-time presentation of "Three Maids and a Fireman" over Station WJSV at 10:00 o'clock. This will be an adaptation of the well-known local feature, "Three Maids and a Mike," to advertise the National Firemen's Labor Day Parade.

The heroic fireman in the skit tonight will be Private Harry Bell, of the Washington Fire Department, chairman of the Parade's radio committee.

MEL SHARPE, of the Potomac Electric Power Co., was still trying to find out yesterday who started the warning for the people "to turn out their lights" at 2 o'clock Wednesday afternoon when the hurricane was supposed to be due to hit Washington. Ted Church declared it was not a part of the now famous Columbia "hurricane" broadcast.

At any rate within a few minutes the PEPCO switchboard was swamped with telephone calls. To be told "to turn out their lights" seemed to terrify many and they pleaded for the reason for this extreme measure.

"It wouldn't have made a bit of difference whether the lights were on or off," Mr. Sharpe said, discussing the incident, "and I can't for life of me see how such a thing got started. It spread like wildfire and while it is laughable as we look back it was quite serious at the time. I really believe this alarmed the people more than anything else in connection with the hurricane scare."

Despite the terrific time stations had keeping themselves on the air atmospheric conditions insofar as listening was concerned were as fine Wednesday night as any night this season. Local stations never sounded better and outside stations came in as clear as a bell. Oftentimes it was necessary to increase the volume a third or half again as loud as usual to drown out the noise of the storm, but otherwise everything was tip-top and no one listening to his radio could possibly imagine the anxiety of the engineers and program managers. It was not until midnight that the radio people began to relax. For them it was the kind of a night which brings gray hairs.

"Richest Foreigner" Sued.

Jersey City, N. J. Aug. 24 (AP).—Charging her husband, John Richard Geary, known as the "richest foreigner in the Orient," took $512,500 cash and $216,000 securities belonging to her, Mrs. Camille MacCullum Geary, of Lockport, N. Y., has brought suit here to recover the securities, said to be deposited in New Jersey banks.

Exhibit Prizes Lure Members Of 4-H Clubs

Young Virginia Farmer Wins $1,000 Showing One Baby Beef.

Staunton, Va., Aug. 24 (Spl.).—Four-H Club work has its social and educational attractions, but the financial side is not to be "sneezed" at, say those making plans for 4-H participation in the Staunton Fair, opening September 4.

They point to the achievement of Elwood Shiflett, of Fisherville, this county, who in one year won more than $1,000 in prizes on one baby beef exhibited at several of the larger fairs in the East as well as at the Staunton Exposition.

The Augusta 4-H Club will have exhibits in many departments, including baby beeves, dairy calves, swine, lambs, vegetables, hays and grains, domestic science, domestic manufacture, and other projects of improvement. About 3,000 square feet of exhibition space is at its disposal.

The 4-H juvenile exhibits will be directed by Joseph C. Coiner, county agent. Products of girl members will be arranged under the auspices of Miss Ruth Jamison, Augusta's home demonstration agent.

Virginia Boys Named For West Point Tests

(Associated Press.)

James Holland S. Rasmussen, Fort Monroe, and John Lee Green, Phoebus, Va., were given appointments yesterday in the United States Military Academy by President Roosevelt.

Green's appointment was made under the law providing for sons of deceased soldiers, sailors and marines.

Both were directed to appear for the March 6, 1934, entrance examinations, with a view to entering the academy at West Point on July 2, 1934.

Katherine Morgan Asks Divorce, Alleges Cruelty

Reno, Nev., Aug. 24 (AP).—Katherine Morgan, New York society matron, charged cruelty and separation for more than five years in filing suit for a divorce here today from George Emmet Morgan.

She asked for a private trial. The Morgans were married in New York in December, 1914, and have a 17-year-old son, Kenneth Remsen Morgan.

Ship Movements

AT NEW YORK.

Arrived Yesterday.

Washington, from Hamburg.
Excalibur, from Mediterranean.

Sail Today.

West Irmo, for Africa.
Exilona, for Istanbul.
American Farmer, for London.
Westernland, for Southhampton.
Veendam, for Plymouth.

Sail Tomorrow.

Argosy, for Helsinki.
Britannic, for Liverpool.
Berengaria, for Cherbourg.
Stavangerfjord, for Oslo.
Cameronia, for Glasgow.

Reported by Wireless.

Cameronia, from Glasgow; arrives pier 56, North River, today.
Byron, from Piraeus; arrives pier 16, Hoboken, today.
Berengaria, from Southampton; arrives pier 54, North River, today.
Deutschland, from Hamburg; arrives pier 86, North River, today.
Caledonia, from Glasgow; arrives pier 56, North River, Sunday.
Gen. Von Steuben, from Bremen; arrives pier 42, North River, Sunday.

The shortest means to quick results. Post Classified Ads. National 4205.

The Post Radio Time Table

Friday, August 25 — Eastern Standard Time

TODAY IN WASHINGTON

	316 M—WRC—950 KC	476 M—WMAL—630 KC	206 M—WJSV—1460 KC	229 M—WOL—1310 KC
6:30	Health Exercises			
6:45	Same	Early Risers		
7:00	Organ Rhapsody	Breakfast Club	Sun Dial	Musical Clock
7:15	Same	Same	Same	Same
7:30	Landt Trio & White	Same	Same	Same
7:45	Florenda Trio	Same	Same	Same
8:00	Morning Devotions	Same	Same	Birthdays
8:15	Mountain Boy	Same	Same	Musical Clock (8:05)
8:30	Cherrio	Same	Waltz Dreams	Same
8:45	Same	Same	Tony Wons	Same
9:00	Breen and Derose	Southern Singers	Gray Moods	Same
9:15	Winters-Weger, Organ.	News Flashes	Bill and Ginger	Same
9:30	Correct Time	Today's Children	Luxembourg Gardens	Same
9:45	Betty Crocker	Singing Strings	Gene Stewart, organ	Police Flashes (9:55)
10:00	Morning Parade	U. S. Marine Band	Melody Parade	Band Box Revue
10:15	Same	Same	Captivators	Hawaii Songs
10:30	Same	Same	Same	Music
10:45	Same	Same	Osborne's Orchestra	Tango Argentina
11:00	Commodores	Ivy Scott, soprano	Knight Orchestra	Waltzes
11:15	P. Albert, pianist	Joe White, tenor	Same	Same
11:30	Wings of Song	Merrie Men Quartet	Miniatures	Theater Row
11:45	Same	Pat Kennedy's songs	Same	Weather (11:57)
Noon	Orchestra	Vic and Sade	Same	Luncheon Concert
12:15	Same	Ensemble	La Mar Orchestra	Same
12:30	Battle's Ensemble	Farm and Home	County Agent	South Orchestra
12:45	Same	Same	Same	Church of Air
1:00	Road to Romany	Same	Berrens' Orchestra (1:05)	
1:15	Same	Same	Singers	
1:30	Carlton Ensemble	Children at Fair	Artist Recital (1:35)	
1:45	Same	Happy Jack	"Millionth of Second"	
2:00	Sonata Program	High Spots	New World Orchestra	
2:15	Shirley Howard, songs.	Words and Music	Alex Semmler, piano	
2:30	Woman's Radio Revue.	Scout Day	Variety	
2:45	Same	Same	Same	
3:00	May We Present	Cosmopolitan Orchestra	Grab Bag	Sports
3:15	Same	Same	Same	Same
3:30	South Sea Islanders	Arcadians	U. S. Army Band	Same
3:45	Same	Same	Same	Book Man (3:55)
4:00	Dance Orchestra	Mirth Quakers	Virginia News	Organ Echoes
4:15	Same	Casino Orchestra	John Kelvin	Same
4:30	The Clemens	Larry Larson, organist	Lillian Conn, piano	Musicale
4:45	Melodic Wanderings	Weeks Orchestra	Jack Miller	Same
5:00	Musical Interlude	King Orchestra	Skippy	For Every One
5:15	Viennese Ensemble	Baseball Scores	Miniatures	Same
5:30	Piano Duo	Health and Happiness	All-American Boy	Baseball Scores
5:45	Ruth Bryan Owen	News Flashes	Tarzan	For Every One (5:35)
6:00	Detective Mystery	Amos 'n' Andy	Stamp Adventures	Gypsy Orchestra
6:15	Daily Almanac (6:16)	Music Interlude	Baseball Scores	Sports
6:30	King of the Highway	Holst Orchestra	Dolf Martin's Orchestra	Karl Addison, vocals
6:45	Goldbergs	Same	Boake Carter	Herbert Gems
7:00	Jessica Dragonette	Chocolateers	Happy Bakers	Concert
7:15	Same	Same	Columbians	News (7:20)
7:30	Same	Potash and Perlmutter	Stern's Orchestra	Northern Dramatics
7:45	Same	Memories	Same	Same
8:00	Musical Grocery	Listen to Harris	Irvin S. Cobb	Varieties
8:15	Same	Same	Vera Van, contralto	Same
8:30	Dance Orchestra	Civic Talk	Country Club	Same
8:45	Same	Hanna Sisters	Same	Same
9:00	Singing Reporter	Powhatan Orchestra	Lou Holtz	Good Night
9:15	U. S. Navy Band	Same	Same	
9:30	Lum and Abner	Henry Nestor, barytone	The Snow Queens	
9:45	Same	Floyd Gibbons	Edwin C. Hill	
10:00	Davis Orchestra	The Postilion	Three Maids	
10:15	Same	"Wheat Reduction"	Symphony Orchestra	
10:30	Fisher Orchestra	"Pacific Relations"	Royal Canadians	
10:45	Same	Same	Same	
11:00	Minute News	Rhythm Boys	Belasco Orchestra	
11:15	Helen Morgan (11:05)	Same	Same	
11:30	Stern's Orchestra	Lopez	News Flashes	
11:45	Same	Same	Dancing by the Sea	
(Midn)	Michel Orchestra	Weather Forecast		

HAY FEVER VICTIMS!

Give up damp, irritating handkerchiefs—use soft, disposable

KLEENEX

Illustrations and text copr. 1933, Kleenex Co.

WHY multiply your tortures by irritating your inflamed nose with a rough, damp handkerchief?

Do as countless other hay fever sufferers have done—switch from handkerchiefs to Kleenex, and find blessed relief throughout the hay fever season!

Soft, dry, soothing

Kleenex is comforting, soothing, silky, made of the softest yet strongest of tissues—far more absorbent than linen or cotton. It is always fresh and dry. Simply use and destroy, instead of carrying around a soggy, revolting, mucus-soaked handkerchief!

And no more handkerchief washing, the world's most disagreeable job! As for having handkerchiefs laundered—it costs less to use Kleenex.

Double thick and extra strong, Kleenex is packed in a patented pull-out carton, with the tissues ready at hand for instant use. Only the next tissues to be used are ever exposed at one time. Hands can not enter the box to contaminate or mess up the other sheets, or to take out more than is required. This assures the least waste, the utmost economy, in the use of Kleenex.

Try large-size Kleenex

Three times the size of regular Kleenex, large-size Kleenex is especially recommended for use with cosmetics. Also convenient for guest towels, dusting, etc. Kleenex is sold at all drug dry goods and department stores.

THE POCKET PACKET

Take it with you wherever you go—indispensable, convenient

2 packets for 5c

New!... Kleenex Pocket Packet. 24 full-size tissues, 5c. Every druggist should have them on his counter.

KLEENEX disposable TISSUES

Gaily Colored Knitting Bags Add to Charm

Few New Jars Give Pantry Bright New Atmosphere; Kill Those Moths.

By Ruth Anne Davis.

There's a charm to knitting that has more than one explanation. Naturally it's fun to see a well-tailored suit take form from mere needles and wool. It's fun to see sweaters, hats and scarfs evolve in this fashion. But milady also knows that no one of her activities is more flatteringly feminine than sitting in a big easy chair with her feet resting on a little stool while she plies her needles and yarn.

She shouldn't regard the picture too lightly. If she has callers, here's a way to be alluring far beyond the possibilities of slick black hair and shaded eyes. But let her be careful to add all the finishing touches. There should be a purring cat, of course. Find these in the nearest alley. And there should be a knitting bag over the arm of the chair. See those in gay plaids, or those in solid colored jerseys, 50 cents and $1 at a downtown store.

You've no idea how topsy turvy things are getting to be. For instance, cheese and cracker dishes are being sold, not filled with cheese and crackers, but with colorfully wrapped packages of bath salts. Teapots in flowered designs may be bought containing an elongated package of the same luxury. And flower pots, in green, orchid, gold, silver, not only boast bath salts but bouquets of artificial roses, tulips and daisies. Each for $1.

Poor pantries! No one seems to care how they look. Just so they keep the canned goods, the sacks of potatoes, the onions and suchlike, stored away, that's all that appears to matter.

Here's a splendid chance for you to be diplomatic. You know how pantries are—they don't expect much. So just drop by a shop on E street and pick up a set of pantry jars marked in black letters for sugar, salt, flour, tea, spice, coffee, cereal, pepper. This will flatter the pantry into thinking it's all dressed up like the parlor.

You can often use a small picture where a large one is out of place, and you can oftener use a miniature where even a small picture won't go. Look carefully around your room. Ask yourself if you don't think two of these would look very nice over there, or over here. Take for instance, the miniature print of "Mme. la Brun et sa Fille," and the one of Henriette Bourbon. They'd be nice, don't you think? Or there are the prints of Mrs. Siddons, Mme. Lamballe, Mistress Mills and many others. They are yours to hang, for 65 cents.

Whether you have a studio, and apartment, or a spare room, you probably have a studio couch. They are a convenience few of us are willing to do without. A large department store is furnishing attractive couch sets at attractive prices. They include a large cover of flowered cretonne, and three kapok-felt pillows covered to match.

We've spoken much and often about candelabras but said little of candles themselves. If you'd like to know where you can buy them plain, pleated, or gilt designed; lavishly decorated, or in unusual shapes, drop in to an E street shop. See what a variety they have, at two for 5 cents.

Most little children like to play "house," and it's a splendid game to encourage. A Twelfth street candy store offers an excellent means. Next time little daughter dresses up in your clothes and piles the chairs in a heap to build a house, bring out a surprise package that will give the "going to market" part of the game more than a transitory charm for her. See the little market baskets filled with candy groceries on sale for 20 cents.

Call Ruth Anne Davis, of the Woman's Department of The Washington Post, National 4205, Extension 66, for further information. Or write, inclosing a stamped, addressed envelope.

What's in Fashion?

Extra Comfort Built Into Smartest Shoes for Fall

Directed by Amos Parrish.

If there's one thing about Fall shoes for men that stands above all others, it's the extra measure of comfort that's been built into them. Henry Ford still thinks the only way to get comfort in footwear is to have his private cobbler make his shoes. But for almost any man today, shoes produced on as grand a scale as Ford's have the virtues of hand-made shoes—so far as fit and comfort go, and in practically all other respects.

This fall, for example, by far the greater part of the shoes you'll see will be straight-tipped with a medium broad last . . . simply because that's the most comfortable shoe men can wear. Easiest to get into. Easiest after a long day.

If you're on your feet much of the time, you've found this out long ago. Joie Ray, whose long-distancing in races and dances qualifies him to speak, pulls on his straight-tip, medium broad lasts after the ordeal.

And there is the additional point that this model (which is the first of those we've pictured) goes well with anything else you're wearing—always, and anywhere.

Wing Tip Model Sportier.

There's another that's a favorite this fall—has been, for that matter, all through the spring and summer. And that's the easy-going, outdoors-looking wing tip model shown at the bottom of the sketch. A little sporty. A little livelier. Jimmy Durante, for example, wears wing tips to underpin his sputtering spirits.

There's still another shoe that clicks with a great many men who want a subdued kind of smartness—the straight-tip shoe with medium custom last. Fits well, for instance, with Adolph Menjou's savoire faire. Looks distinctive—(you see it center, above)—but stays within the bounds of good taste. Increasing in popularity at present because it does supply an extra dash of dressiness.

And there's also a number of other shoes that have fewer but firm followers . . . wearers of the blucher (adapted from an old Army shoe) and the saddle type shoe (plain toed, and usually capless).

Black Calf Worn by 75 Per Cent.

Far and away the most fashionright color in men's shoes is black—as just about three-quarters of American men will testify this fall. Most worn because it goes best with those most-worn gray and blue suits; because black is the easiest shoe color in the world to keep neat and trim; and because it's the best color for making gunboat-proportioned feet look smaller.

Brown shoes, not so popular, are nevertheless on their way up. . . . Because they're colorful—in line with the trend for more color in all men's wear. And because they're an outdoorish fall color. Tan shoes are relatively few—though there are more than you used to see.

As it always has, smooth calf continues to get itself liked by so many more men that there's almost no second to it. The "almost" seconds are boarded calf, kidskin and Scotch grain. The latter, because it fits in well with this fall's trend toward more masculine, more rugged clothes, will be more popular than it has been recently.

(Copyright, 1933.)

Tomorrow: Newer Color Schemes for Homes.

Queen Anne's Lace Rises Above Its Humble Origin

Misnamed a weed, for, indeed it is not a weed but "a plant out of place," the lovely Queen Anne's lace, which grows so plentifully in the meadows around Washington, lends itself readily to attractive bouquet arrangements.

It is equally effective in mixed bouquets or in massed bunches alone. The blossom may be colored with Tintex-tinted water, or by dipping the heads in a thin solution of water colors.

Florists have cultivated these so-called "weeds" in greenhouses, where they have grown to such size and beauty as to lose resemblance to the pasture variety.

Sport Your Metal.

Sports dresses haven't gone on the monometal standard. Nor even the bimetal one. Anything that is metal, they subscribe to. So their belt fastenings, buttons and slips may be of steely gun metal, smooth satiny silver, shining gold or glowing bronze. And on the blacks, warm browns and old-fashioned taupe shades of fall, these metal touches are exceedingly smart.

Muffin-Like Batter Is Best for Quick Breads

Fruit, nut and other quick loaf breads are best made from a mixture like that for muffins, only slightly thicker in some cases. If the batter is comparatively thin, the fruits or nuts should be floured before being added.

The temperature of the oven should be low enough for the bread to bake through without the crust becoming too hard or brown. For a small loaf, a temperature of 375 degrees Fahrenheit is about right; for a large loaf, it should be lower.

Before the bread is taken from the oven, it should be tested with a straw or toothpick to make sure the inside is baked. Sometimes the leavening does not work quickly enough, if the mixture is rather thick. In that case, it should be allowed to stand for 20 to 30 minutes in the baking pan before it is put into the oven.

Rice Helps Shaker.

If you pound the bottom of the salt shaker in vain and your temper rises with the humidity, drop a few grains of rice into the shaker. The rice will absorb the moisture and prevent the salt from caking.

Child Acquires Early Regard For Beautiful

Mother Has Opportunity in Home to Teach Values of Pure Beauty.

The perception of beauty can be developed like any other faculty. It seems to be latent in everyone, and the earlier its training begins the stronger it grows, and, of course, the longer it has to exist.

Many children are instinctively aware of beauty and react to it from their earliest years; some see beauty only in certain things and are blind to other forms. In all of them the capacity of appreciation can be increased and broadened.

There is coming to be a concerted movement throughout the country to teach the appreciation of art and music to children.

May Cultivate Taste.

Parents and educators are realizing that in those directions, at least, it is possible to cultivate taste, and that such a taste is important.

But no one has yet introduced a class for the appreciation of natural beauty, and taxpayers probably would be startled and question the wise use of the school appropriation if any teacher took a class out to study the beauty of sunsets or the infinite variety of moving water.

The time and place to teach these things is in the home from infancy on. It is not an expensive course, and requires no apparatus, no equipment and no special training for the teacher.

Home Training Possible.

The same mother who puts a vase of flowers in the parlor can see and point out to her baby the picture framed in the window of the room.

She can take the trouble to stop her preparations for supper long enough to call Tom or Sue or Mary from play to admire the color of the sunset with her.

Far from resenting the interruption, the average child feels a subtle flattery in being treated as an equal by an introduction into what always has been considered, more or less, an adult province.

Hughes Gives NRA Week Flying Start

Leader Woman's Division Says Army Has 'Woman for Every Block.'

Miss Mary E. Hughes, head of the woman's division of NRA, left last night on a whirlwind trip to start things humming for the big drive next week.

She will travel by airplane to Philadelphia, New York, Boston, Pittsburgh, Chicago, Cincinnati, Louisville and other Southern cities, where she will address meetings of the women's national recovery act army.

She will hold conferences with the State chairmen of the different divisions and do everything possible to stimulate campaign interest to its highest pitch.

Miss Hughes said that her trip was the spectacular move planned by the NRA committee to start the ball rolling in an effective manner. Next week's drive is the cannon ball aimed at all tradesmen and consumers.

"Women are thinking in no other than 100 per cent terms," she said. "They will wear the Blue Eagle arm bands, which they are having printed at their own expense, and canvass from house to house. There's a woman for every block in America!"

Ginger Ale Salad.

1 tablespoon granulated gelatin
½ cup cold water
1 cup ginger ale
2 tablespoons lemon juice
2 tablespoons sugar
4 tablespoons pear juice
½ cup diced canned pears
½ cup diced pineapple

Soak gelatin and cold water 5 minutes. Dissolve over boiling water.. Cool, add rest of ingredients. Pour into glass mold and chill until stiff. Unmold on lettuce and surround with salad dressing.

Savory Dressing.
(For Vegetable Salads.)

1 teaspoon salt
1 teaspoon paprika
1 teaspoon celery seed
1 teaspoon dry mustard
4 tablespoons sugar
5 tablespoons vinegar
1 cup salad oil
2 tablespoons catsup
1 tablespoon chili sauce

Mix ingredients in bottle. Cork and shake 1 minute. Chill. Shake well before pouring over salads.

The Family Marketer

Peaches Should Be Purchased Soon for Canning or None Will Be Left Except Those Shipped From a Distance; Several Food Products Scarce.

Washington is faced with an actual shortage of some food products today because of the storm.

Not only did damage to crops run high, but the rain has prevented the usual harvest activities. It is likely that fresh beans, tomatoes, cantaloupes, corn and peaches will be more plentiful Saturday.

And speaking of peaches—this crop suffered more severely than any other during the storm. Reports from nearby points indicate that three-fourths of the crop was destroyed.

Unless additional rain changes conditions, peaches should be purchased for canning as soon as you can get them. Unless purchases are made by the middle of net week it is likely that the only ones available will be those from northern Pennsylvania or New York State. Peaches from those districts, while satisfactory, as far as quality is concerned, must be shipped a considerable distance and naturally do not reach the housewives of Washington in as good condition as those from nearer points.

Many Products Water-Soaked.

Such products as cantaloupes, squash, peppers and cucumbers have become water-soaked. When these products absorb so much moisture they lose their flavor.

Corn will be scarce for a day or two. Offerings next week will be plentiful, but in many instances the ears will be dirty. This dirt does not necessarily lower the quality of the corn. The wind and rain beat down the stalks and the dirt splattered on the ears in the field.

String beans, although they may be scarce for the rest of the week, will be offered in large quantities within a few days unless additional storms retard picking.

Fish will be very scare today. Not only were many nets destroyed, but fishing boats have been damaged, too.

Tomato-Salmon Recipe.

In the absence of fresh fish, it may be advisable to pass along a recipe forwarded to this column by one of its readers. Minnie Le. Goodwin, of Anacostia, who sends in the recipe, said her family liked it very much. She calls it Salmon and Tomatoes. It is:

1 can of salmon. 12 tomatoes. 6 slices of bread. 2 onions, chopped fine. 1 green pepper, chopped fine. Parsley, celery seed, salt and pepper to suit the taste.

Cut the ends off the tomatoes and scoop out the pulp. Crumble the bread and mix with the other ingredients, but save the tomato pulp. If more moisture is necessary to make a paste, add milk.

Stuff the tomato shells with the paste and bake for about one-half hour. Use the tomato pulp to baste the stuffed tomatoes as they cook. It may be necessary to add a little water to the pulp to make enough fluid for proper basting.

Mrs. Goodwin says this recipe is sufficient for 10 persons. Some families could divide the components of the recipe.

Poultry Cheaper.

Poultry seems a little cheaper. This does not mean that quotations have been lowered to any extent, but retailers are offering better quality for the same price. This is the first indication that top quality poultry prices may drop.

Spring baking chickens are more plentiful. Excellent ones may be purchased for 31 cents a pound. Friers are quoted from 25 cents down, and broilers are the same as friers.

Fowl, with the exception of light hens, is selling at about 22 or 23 cents, depending upon the shops making the sale.

Retail Food Prices.

EGGS—Government inspected, 29@30; extras, 26@28; loose, mediums, 21@23.
BUTTER—Prints, 29@31; tub, 26@28.
POULTRY—Broilers, 25@27; fryers, 25@27; spring, baking chickens, 29@31; heavy hens, 20@22; medium hens, 20@22; light hens, 19@21.
POTATOES—3½@4½ per pound.
PEACHES—6 pounds for 25 cents.
CANTALOUPES—5@8 each.

Write to the Family Marketer, The Washington Post, for free memorandum of suggested menus for next week. It utilizes produce now in season.

What Today Means

"Virgo."

If August 25 is your birthday, the best hours for you on this date are from 7:45 to 9 a. m., from 6 to 7 p. m. and from 9:30 to 10:10 p. m. The danger periods are from 10:30 a. m. to 12 noon and from 3:50 to 5 p. m.

Negotiations of any nature, brought to a close on this date, should prove permanent and beneficial to the parties involved. Friendships which will be enduring may well spring from business acquaintances made on this day. It is possible that there will be more than usual arguing back and forth between wives and husbands. Children will tend to be more demonstrative than is ordinarily the case.

The child born on this August 25 will more than likely be a difficult little one to keep clean; he will be hard on his clothes and careless with them as well as with his playthings. The child will like animals, but will be inclined to tease them. Not a talkative child, but rough and noisy at play.

If August 25 is the date of your birth, you are probably more interested in what you can get out of life rather than what you would put into it. You enjoy your pleasures and more than likely they do not come from your work. Making a livelihood is to you nothing more than a necessary evil, and you will perhaps never find any work that pleases you. As a result, it is probable that you will never make an outstanding success of yourself. However, you will always manage to get along and without losing your cheery outlook on life. Your approach to life is buoyant and hopeful; quite likely you will never know real happiness or true contentment. You are a jumpy and fidgety sort of person, seldom long at any one thing. You get along rather well with most people, but your nervous energy proves wearing on individuals if they must be long in your company.

Born on August 25, you are an honest person, inclined to be much too frank. You are not as reserved as you might be in the matter of repeating to others your personal affairs. You do not keep confidences as well as you should and there is just a touch of the gossip about you. You are a grand person on a party for you manage to keep up a pretty steady stream of witty and smart conversation. You have a good sense of humor which tends at times to run to the sarcastic; you must be careful not to belittle others. You will not make as good a wife or husband as some, but you will be loyal even though not extremely loving.

Successful people born on August 25:

Gardiner Greene Hubbard, lawyer.
Samuel R. Franklin, naval officer.
Francis Bret Harte, author.
George P. Lathrop, author.
Edgar Wilson Nye, ("Bill Nye"), humorist.
Allan Pinkerton, detective.

(Copyright, 1933.)

Blend Colors to Gain Success With Clothes

A woman who was noted for her taste in selecting clothes remarked, "I always try to look conspicuously inconspicuous."

A medley of clashing colors is lovely in a flower garden or on a modernistic poster, but seldom in madame's ensemble. The wise shopper will select colors that match, harmonize or blend (be careful here) and as a result her wardrobe may be small but smart.

Start with your coat. If it is black, select black accessories, as hat, shoes, bag, gloves. A variety of colors may be worn with black, blue, green, grey and some of the off-lavender shades. Browns are not as good with black, although some brown shades that lean toward orange are effective. Generally any brown or russet shade is best with a brown coat and matching accessories.

With so many bright colors looming on the fashion horizon, try to avoid the temptation of buying them all. If you build your wardrobe around a few harmonizing colors, you can be smartly dressed at little expense.

Fat Used in Baking Will Add Flavor, Tenderness

Fat helps to make baked products tender and in most cases improves the flavor. Almost any mild-flavored edible fat is satisfactory for general baking purposes. As a rule, about seven parts of butter or margarine are required to give the same amount of fat as six parts of lard or similar fats which contain no water. In substitutng butter or margarine for other fats, when measured by the cup, two or three extra tablespoonsful for each cup should be added.

Blindness

By Katherine W. Smith.

You were so very quick to find
Indifference in my voice,
When summer love had faded and
There was no other choice.

Except to let the autumn come.
But still, why can't you see
How much I want you now? Oh, please,
My dear, come back to me!

German Style Dictatorship Strikes Snag

Mode Office Opens to Tell Women What to Wear; Then Closes Doors.

Berlin, Aug. 24 (AP).—Nazilism seems to have hit a stumbling block in trying to tell German women what to wear.

Ushered into the world with much propaganda, the German mode office was created to dictate German styles. Frau Magda Goebbels, propaganda minister, stood sponsor for the office.

Suddenly a crisp announcement informed Germans that the office had been discontinued, Nazi leaders thereby giving up an idea that has failed to work for many others before them.

Style Theories Clash.

The government's hand was forced by a series of events, or rather a clashing of theories as to what should constitute style.

The elderly German frau was all for going back to the "schinken aermel" (ham arms) of her mother's day. The young, chic German matron couldn't quite visualize herself at a government reception in an evening gown with long braids of hair down her back. The fraulein would have little or nothing to do with the idea, preferring to plan her own clothes or buy whatever pleased her.

Then, too, was the business side of the question. Would the huge exports of German dresses continue once the style was standardized according to Nazi dictates? French or Polish women might not wear the same styles those supporting the project attempted to dictate for German women.

Industry to Carry On.

The proposal consequently was dropped, but will be carried on in a modified form by the dress industry itself.

As originally planned the mode Amt (style office) was to educate German dress designers, wean them away from Parisian and democratic influence, propagate uses of German goods and in general keep an eye on styles. No Jewish firms were to be recognized by the bureau.

Following the first announcement, German women, save the dyed-in-the-wool followers of the political campaigns, seemed to pay little attention.

When Frau Goebbels accepted sponsorship thereof, however, the liberal German women gasped. It meant the government was preparing to go through with the plans. Shortly thereafter came the closing announcement.

Style Writers Have Inning.

Irmgard von Bork, writing in the Tageblatt, cautiously to be sure, said:

"This is no time for long braids (gretchen tracht) as the gentlemen in the style office agree."

Passing from this the writer recounted seeing Soviet print goods showing airplanes, tractors, turbines and graphs indicating the index of the five-year plan.

Fritzie Steff went further and recounted the historical retreats beaten by world figures when they attempted the same style dictation, calling the article the "triumph of foolishness."

Cherry Conserve.

6 cups seeded red cherries
1 cup chopped pineapple
1 cup chopped pears
1 cup raisins
½ cup orange juice
1-3 cup lemon juice
8 cups sugar.

Mix ingredients and boil gently 35 minutes. Stir frequently. Pour into sterilized jars and seal.

Fresh Vegetable Salad Bettina.
(Serving four.)

4 slices tomatoes
1 cup sliced cucumbers
¼ cup chopped celery
¼ cup chopped green peppers
2 tablespoons chopped onions
4 large pieces lettuce

Mix ingredients in bowl. Add 1-3 cup of savory dressing.

Savory Dressing.

1 teaspoon salt
1 teaspoon dry mustard
1 teaspoon celery seed
1 teaspoon paprika
1 teaspoon chopped onion
4 tablespoons sugar
4 tablespoons vinegar
2 tablespoons catsup
2 tablespoons chili sauce
1 cup salad oil

Mix ingredients in deep bowl. Beat and chill.

Care of Skin On Back Is Now Big Problem

Backless Styles Focus Eyes on Possible Blemishes; Lotions Helpful.

Abbreviated bathing suits, backless or very nearly so, backless tennis and evening dresses have served to make women more conscious of their backs. One very common complaint, particularly during the summer, is excessive oiliness and perspiration.

The combination can easily be checked with proper treatment. But when allowed to continue it paves the way for blackheads which, as you doubtless know, are potential pimples.

Again we resort to the warm cleansing bath at night—plenty of soap suds, of the bland variety, not too caustic or harsh. Plenty of warm water. A long-handled scrubbing brush. Brush like 60. Then rinse thoroughly.

Boric Acid Solution.

Now pat with heated boric acid solution. Concentrate over the areas covered with blackheads. Cover the fingertips with tissues and very gently press out any offending blackheads. Some will yield very readily. Work on those. Leave very stubborn ones for another sitting.

Now rinse with clear, cold water. Then pat dry with towel. Finish by patting with witch hazel or skin tonic.

Stimulation through exercise and the cold shower and friction by means of the bath brush as well as rubbing shoe-shine fashion with turkish towel after the bath and shower are invaluable. They stimulate the circulation, promote the health of the skin, keep oil and perspiration glands functioning normally—not overtime.

The boric acid solution is an excellent antiseptic wash—equally good for blackheads and eruptions.

The treatment for eruptions is much the same as that outlined above for blackheads. A sterilized needle may be used to prick open any ripe pimples—but this should be done very gently. Cover the finger tips with tissues—press out any pus and pat again with the boric acid solution. A special acne lotion should then be applied.

Lotion Is Healing.

In the morning after cleansing the skin, the same acne lotion that is used for facial pimples is excellent for use on the neck as well. It is actually healing and at the same time serves to conceal blemishes.

For excessive perspiration, pat several times a day with witch hazel or rubbing alcohol. A 25 per cent solution of aluminum chloride in distilled water may be used on the back once or twice a week.

Of course, proper diet, regular elimination, water within and without, sleep, rest and exercise are the first factors to consider in treating any skin condition. Right here a check up on the health rules would not be amiss.

Send self-addressed, stamped envelope for my health rules and acne bulletin.

Elsie Pierce will answer any questions on beauty you wish to ask her. Address Miss Pierce, in care of The Washington Post, inclosing a stamped, self-addressed envelope.

(Copyright, 1933.)

Refrain From 'Peeping' For Best Baking Results

Five important changes are brought about by heat when baking batters or doughs.

Action of baking powder or other leavening agent, in forming gases, is hastened. Liquids in the mixture are changed to water vapor, which, too, hastens the leavening action. The proteins are hardened, particularly the gluten of flour and the albumen of egg. The starch is cooked. And the crust is made brown and tasty.

A large loaf cake, because of its bulk, requires a lower temperature and longer baking time than a layer cake. The oven door should be opened as little as possible during the baking process, and the pan left undisturbed while the mixture is settling.

To Repair Worn Elbows.

With the new styles of sleeves, dresses worn at the elbows or on the lower underarm are easily repaired. A matched piece, or one in contrasting color or material, can be cut in a deep-cuffed, pointed effect, the point extending past the elbow. This does away with the worn portion, and gives the effect of a distinctive sleeve design.

Inelegant Justice.

Even the master minds have their moments of frivolity. Justice Oliver Wendell Holmes, while casually surveying a portrait of an antique gentleman, was heard to remark, "That guy was my ancestor."

The Stylefinder Family

Evening

By Mary Brook Lucas

(All rights protected by the George Matthew Adams Service—Trade Mark Registered U. S. Patent Office.)

"Please come on, Judy, we'll be late for the Captain's dinner party!" urges Mother. "The hair dresser did a very nice job on your hair and you look lovely, so hurry." Mother's gown is of dull sheer crepe. Judy wears flesh matlassee with a rhinestone belt and a capelet bordered with blue fox fur.

Judy adores the dining room with its perfect service, delicious food, and charming people. One dress she notices is of black cotton net with its shoulder and skirt ruffles edged in white val lace. Black and white are especially enchanting in a very simple duvetyn dress decorated with white pique bows.

After dinner there is coffee in the bar or one of the drawing rooms—then dancing. The simple white chiffon frock with its covered shoulders and tucked bodice is ideal for this evening's festivities. Black and pink painted satin is used for a jacket dress with plain pink chiffon trimming the bodice.

Navy blue, lipstick red, gray and white are combined beautifully in a plain matlassee cotton jacket with a high scarf neckline and looped sleeves. It is worn over a navy chiffon gown, soft and trailing. The fitted waistline and set-in gores give the jacket a very quaint appearance.

Tomorrow—Sports.

Fascinating!
Women's
Eel Grey
Coat Dress
$16.95

Developed in faille and eel grey satin! It's one of the most attractive of the many recent arrivals. The wrap-around effect so cleverly adjusted by the huge hip bow of satin, the matching shoulder bow with its rhinestone pin, the extended sleeve-loops, are all fashion points that catch the eye, and hold it! Sizes 16 to 44.
Fifth Floor.

THE NEW Jelleffs
NRA

Narcotics Sale In Canal Zone Brings Inquiry

Eight Troopers Discharged in Year Because of Drugs' Ravages.

Sale of morphine, cocaine and opium to American residents of the Panama Canal Zone—many of them soldiers and sailors—has reached such alarming proportions as to occasion investigation by United States authorities.

In one year, it was learned from War Department records last night, eight Zone troopers were so ravaged by drugs it was necessary to discharge them.

An investigator for the State Department surveyed the situation. The trouble, it was declared, lies in the Republic of Panama, beyond the reach of diplomatic negotiations.

Drugs Sent From Germany.

The drugs are imported from Germany, direct to Costa Rico and Colombia, and because Costa Rica possesses only nominal control of narcotics—and Colombia virtually none—the drugs easily are smuggled from there into the Republic of Panama.

There is concrete evidence in the advices from the Zone that much opium, morphine and cocaine thus brought to Panama is sold in Colon and Panama City licensed redlight districts and vice dives to American sailors, soldiers and residents of the Canal Zone who must seek Panamanian territory for night clubs and the rougher pleasures, because all property within the Zone is owned by the Government.

Some of the drugs, however, it was made known, are smuggled into the Zone to the further detriment of those living in American territory.

Between October 5, 1932, and March 4 of this year there were at least 26 arrests or convictions for violation of the antinarcotics laws in Panama City and Colon territory under jurisdiction both of the United States and the republic.

American soldiers and sailors and American nationals were involved.

Planes Transport Drugs.

Airplanes carrying mail have been used to transport drugs directly into the Zone.

Crews of ships have resorted to peddling of narcotics to obtain easy money.

A "doped" cigarette officially was listed as the thing which on January 10 caused Henry R. Zachy, of the Navy, to remove his clothes at a Balboa baseball game and crawl about on all-fours under the grand stand until police took him in charge.

Two days later Private Alerich Love was arrested in Colon for carrying cocaine. Love admitted he had been using the drug 18 months and habitually purchased it in Colon.

Two weeks passed and Rosa Espinola de Fernandez, a Colombian, was arrested at Cristobal for importing four bottles of cocaine.

Iris White was arrested in Colon November 27, 1932, for "scandalous exhibition on a public highway." As police closed in on her, she tried to swallow a paper believed to contain cocaine.

On March 4 of this year Frank Stewart Kelley was arrested in Cristobal for bringing into the Zone 225 grams of cocaine and 75 of morphine. He was seized when he alighted from a Pan-American plane from Barranquilla, Colombia.

Plane Steward Seized.

Previously John Pierre Glaessens, a Belgian steward on a Pan-American plane, was arrested in Cristobal, as he carried a paper sack containing 41 grams of cocaine taken from a plane arriving from San Salvador.

The ease with which smuggling and sale are carried on, it is stated in information received from the Zone, is not due to laxness on the part of the present police forces of the Zone or the republic, but to "higher-ups."

Chiefly blamed are certain members of the white and Negro and Indian mixtures who comprise the politically powerful upper class of Panama and who are reported to be financially interested in the drug traffic.

In the last two years Santo Tomas Hospital, financed by the Panamanian government, has figured in narcotics cases.

After one attempt was made to ship opium from the hospital to Coiba, a penal colony, the hospital superintendent, Dr. Arcelio R. Priesto, resigned. Priesto said he had made an investigation, the results of which he placed before authorities. That was the last heard of the incident, it was declared.

Not only laxness, but the proximity of the Canal Zone makes enforcement difficult, diplomatic authorities have been informed.

St. Marys Farmers Told of Wheat Plan

Leonardtown, Md., Aug. 24 (Spl.). With corn and tobacco so badly damaged by the storm, farmers in this section are paying renewed attention to wheat. Right now they are being strongly urged by County Agent G. F. Wathen to study carefully the Federal plan for crop reductions and to cooperate in order to boost prices.

The agent is in the midst of an educational campaign to this end. He held a meeting in the Seventh District, at which Prof. E. I. Oswald spoke. Prof. F. W. Oldenburg addressed growers in the First and Eighth Districts. One meeting was held in Leonardtown and another at Chaptico. Further meetings are being arranged.

Worker Loses Fingers.

Berryville, Va., Aug. 24 (Spl.). Samuel Leake, of this county, lost three fingers this week when he caught his left hand in a knife while cutting laths at the Berryville Basket Co., where he is employed. Dr. A. P. Osborne gave first aid and sent him to the hospital in Winchester for further treatment.

Teaches Life Saving, But a Flood Was Too Much

Post Staff Photo.

Ira Lee Law, Red Cross life-saving instructor, came close to drowning when his canoe overturned during flood rescue work near Hyattsville. Nurse Lillian Kroll attended Mr. Law at Emergency Hospital, where he was taken.

Rescuers Escape Drowning As Flood Water Upsets Boat

Three Answering Call for Life-Saving Equipment Barely Miss Death.

Three rescuers, who answered the call of Hyattsville and Riverdale Fire Departments for life saving equipment, had a narrow escape from drowning yesterday morning when one of their canoes capsized as they were trying to reach a flooded area.

Ira Lee Law, director of first aid and life saving instruction of the District Chapter of the American Red Cross, was thrown into the water between Mount Rainier and Hyattsville by a sudden rush of water which upset his boat.

Two companions, Elmer Hipsley and Leslie Herbert, life guards at the McKinley swimming pool, rescued him. The three men had secured the canoes after they were unable to get boats from the Harbor Police or the Navy Yard.

They loaded the canoes into an ambulance and took them to the flooded area, where the accident occurred. Law was knocked unconscious when the canoe overturned and was treated at Emergency Hospital.

Air Mail Lines Talk Savings

Progress Is Reported in Conference Here With Postal Officials.

Progress satisfactory both to the Postoffice Department and the air mail contractors was made yesterday in the conference, called by the department to determine the direction in which savings can be made in air mail transportation.

Representatives of every mail contractor in the country were present and discussed methods of payment and the effect on the system with W. W. Howes, Second Assistant Postmaster General, and Stephen Cisley, superintendent of air mail. The discussion centered not on what service must be curtailed, but on the method the carriers are paid. There were champions of several methods at the meeting, but Mr. Howes said ultimate decision in this direction is with the Government.

Eastern Air Transport, Transcontinental & Western Air, American Airways, Northwest Airways, National Parks Airways, United Airlines, Western Air Express, and Kohler Airways, Inc., were represented.

Beginning today, individual airlines will confer with Mr. Howes and determine what economies they can effect. United Airlines, American Airways, Eastern Air Transport and T. W. A. will be on today's program. The Postoffice Department has about $14,000,000 for operations this year, as against $19,000,000 last year. Contracts with the carriers total about $20,000,000.

3,000,000-Pound Order For Carnegie Steel Placed

Ronceverte, W. Va., Aug. 24 (Spl.).—A contract for the manufacture of approximately 3,000,000 pounds of steel plates for use in the construction of the new Kanawha Power Co.'s power house at Gauley Junction has been let to the Carnegie Steel Co.

The plates will be used in the construction of a floodgate, connecting the tunnel from the Hawk's Nest Dam with the power plant, and in the construction of a surge tank to regulate the flow of water from the tunnel. The tank is to be 116 feet in diameter and 50 feet deep.

Boy Pays Fine

3-Year-Old Helps Out His Uncle, Held for Swearing.

Keystone, W. Va., Aug. 24 (Spl.). When Bill Clark, colored, of Peerless, was fined $1 and costs for swearing on the streets here his 3-year-old nephew, Charley Rines, stepped up to Mayor C. E. Elliott and paid his uncle's fine and costs.

"He's my uncle. I want to pay his fine," the child told the mayor.

When the boy had dug down in his pocket for the fine and costs he had 15 cents left. He said he would buy his uncle a pair of socks with that.

Justice Tells Jury of Rackets And Tammany

Kernochan Testifies as Prosecutor Is Kept Out of Room.

New York, Aug. 24 (AP).—New York County's grand jury, investigating charges of alliances between politicians and racketeers, today listened to the testimony of Chief Justice Frederic Kernochan of General Sessions Court.

Justice Kernochan was closeted with the jury for 33 minutes.

Like United States Attorney George Z. Medalie, the first witness, the justice had told the Senate's subcommittee on racketeering that Tammany politicians were linked with rackets.

District Attorney Thomas C. T. Crain and his assistants again were barred from the room as the jury heard Justice Kernochan's testimony. He also was excluded when Medalie named four political leaders he charged were in collusion with racketeers.

Chicago Slayer to Die.

Chicago, Aug. 24 (AP).—Two prisoners, accused of killing a Cicero street car conductor, demanded a chance of venue from all Cook County judges today, charging the current war against crime had so inflamed the minds of citizens, judges and juries that a fair trial was impossible here.

A policeman's killer was sentenced to death in the electric chair today, nine days after the slaying in a holdup.

Bogus Money Reported Made In U. S. Prison

Federal Officials Comb Leavenworth Cells as End of Trail.

(Associated Press.)

The Federal Penitentiary at Leavenworth was combed yesterday by United States Secret Service and Justice Department agents for evidence that counterfeiting was being carried on behind its walls by inmates.

Officials indicated coins were being counterfeited, but they were reticent about the investigation because they hoped to trap outside accomplices suspected of working with certain prisoners.

The inquiry is under the direction of Sanford Bates, superintendent of Federal prisons, and W. H. Moran, chief of the Secret Service. Moran and his force have been kept busy in recent years tracing down counterfeiters, and one of the trails uncovered led to the Leavenworth Prison.

The penitentiary was under fire recently because of liberties granted to Terrance Druggan, Chicago beer baron, by employes. The warden was reprimanded and the prison annex chaplain and two others were suspended after an investigation by the Justice Department.

Secret Service operatives recently disclosed there had been an increase in the production of both counterfeit coin and paper money. In the Leavenworth Prison are several inmates convicted of counterfeiting. It was indicated that some of them were suspected.

Junior Order Elects West Virginia Slate

Clarksburg, W. Va., Aug. 24 (Spl.).—The Junior Order of United American Mechanics at its annual State convention at Elkins this afternoon elected D. E. Williams, of Clarksburg, State counsellor.

C. F. Hannan, of Grafton, was elected warden; E. R. Graham, Martinsburg, treasurer; R. F. Lambert, Huntington, secretary; W. P. Simmons, Berkeley Springs, conductor, and D. J. Cunningham, Westunion, outside sentinel.

Once Proud Whaling Fleet Slides Quietly Into Oblivion

Only 14 Ships Left to Carry on Traditions of Old Picturesque Crew.

(Associated Press.)

One of the most dramatic chapters in America's maritime history is drawing to a prosaic close.

The American whaling fleet, once a lusty institution and the inspiration for countless thrilling sagas of the sea, is on the verge of going out of existence, says A. J. Tyrer, assistant director of the Bureau of Navigation and Steamboat Inspection.

In the full flush of its activity, the fleet comprised some 200,000 gross tons. But it has been gradually reduced until today only 14 vessels of 9,367 gross tons are left. The fleet is made up of 13 steamers and 1 motorship.

In the day when whalers were an important part of the merchant fleet of the United States, almost every one was a sailing craft.

Headquarters Move West.

Since the time the first American whalers headed their well-provisioned vessels away from the New England coast late in the eighteenth century for their search of "swimming treasure," the headquarters of the fleet has moved completely across the continent.

Few old-time captains of whalers still live in cottages hard by the New England shores, where they can get a sight of the sea and a whiff of its salt, but all the American vessels with one exception now operate out of San Francisco and Seattle, Tyrer says.

The early records of the Bureau of Navigation show a whaling fleet of 4,129 gross tons in 1794. At this time the number of vessels was not a matter of record. By 1820 the fleet totaled 36,445 tons. By 1845 the tonnage increased to 190,903 with the peak of all time reached in 1858 when 198,594 tons were listed. That marked the zenith of American whaling enterprise and from then until today it has steadily diminished.

American Seamen Favored.

Offsetting to some extent the passing of the American whaler is the recent increase in the proportion of American seamen finding employment on vessels flying the flag of the United States. This is due, Tyrer says, to the masters of American vessels showing a preference for native and naturalized seamen.

In the fiscal year ended June 30, the proportion of American-born or naturalized seamen shipped and reshipped by the United States Shipping Commissioners at the 13 largest ports of the country increased to 74.7 per cent as compared with 67.7 per cent in the previous fiscal year.

During the last fiscal year, 221,128 seamen were shipped on American vessels. Of this total, 165,310 were American born or naturalized citizens. There were 12,780 British, 7,885 Spanish, 8,401 German, and all others totaled 26,752.

236 Augusta Firms Have Signed NRA Code

Staunton, Va., Aug. 24 (Spl.). Two hundred and thirty-six firms in Staunton and immediate vicinity have subscribed to the President's industrial recovery code and received their NRA credentials.

Benjamin C. Moomaw, chairman of the NRA program in Covington, has indicated that September 1 will see 700 more people at work in that town. He also estimates that increased employment and advances in pay scales will mean an increased pay roll in Covington of $700,000 a year.

366 Hoarders Defy Federal Gold Demands

Government Has Trouble With Recalcitrants, Says Cummings.

Out of 5,629 gold hoarders in the country, 366 have refused to return their hoards to the Treasury, Attorney General Cummings said yesterday.

The Attorney General reported that 297 had returned their gold on demand by agents of the Department of Justice. Another 4,966, listed as hoarders, claimed that they already had returned their gold.

Agents Meet Trouble.

Future action against hoarders can not be announced yet, Mr. Cummings said. He has reported to the President on the first phase of the drive, which secured the return of nearly $39,000,000.

This first stage has been "successful, but highly troublesome," he said. Largest single return of gold was made by the British-American Tobacco Co., Ltd., of London, which turned back $6,249,240, he added.

What They Did With It.

Of the 366 "recalcitrants," 40 flatly refused to return their gold, according to Cummings. Another 24 refused to say whether they still had gold. Others claimed that they gave their gold to their friends and relatives, in amounts less than $100.

"A great many hundred million dollars" not listed by the Treasury was returned, Mr. Cummings said. One of the problems is to secure gold held by unlisted hoarders, he said.

John F. A. Ware Dies Near Charles Town

Charles Town, W. Va., Aug. 24 (Spl.).—John F. A. Ware, 43, well-known farmer, died at his home near here early today after a long illness.

He was a son of Clinton A. Ware, Jefferson County farmer, and is survived by his widow, Mrs. Celia May Ware, formerly a Miss Stewart, of Jefferson County, and three sons. Funeral services will be held Sunday afternoon at Shepherdstown, conducted by the Rev. Goodwin Frasier.

Veterans Urge Repeal of NRA

Spanish War Convention Also Demands Pension Be Restored.

Los Angeles, Aug. 24 (AP).—The National United Spanish-War Veterans' convention, which yesterday cheered speakers explaining pension reductions, today demanded that the national recovery act be repealed.

In a resolution demanding that repealed legislation affecting Spanish War veterans be restored, the convention pledged cooperation with veterans of other wars to safeguard veterans' interests.

The resolution said that for 35 years the Spanish War veterans had accepted the pension policy inaugurated by Congress at the close of the Civil War and that now, under new requirements, they find it virtually impossible to provide records proving disability in service.

The convention also demanded that the national defense by air, land and sea be built up "in full and complete compliance with the national defense act of 1920."

By unanimous vote they elected William H. Armstrong, Racine, Wis., commander in chief; Judge Leon McCord, Montgomery, Ala., senior vice commander in chief, and Robert S. Cain, of Pennsylvania, junior vice commander in chief.

San Antonio was awarded the 1935 convention. The 1934 convention was voted last year to Pittsburgh, Pa.

State Bank Heads Hold Parley Here

Seek Coordination of U. S. Supervision With Their Own.

(Associated Press.)

Four State banking department heads, representing 15 Eastern and Middle Western States, yesterday discussed with Government banking officials coordination of national and State banking supervision.

W. H. Kelly, New Jersey banking commissioner, said the conference was called by State banking authorities for the purpose of "lending aid and cooperation to Federal authorities toward strengthening the financial structure of the country."

The committee, consisting of Kelly, R. E. Richert, of Michigan; R. A. Fulton, of Ohio, and Arthur Guy, Massachusetts, were named at a meeting in New York, along with Dr. William Gordon, of Pennsylvania, and M. E. Bristow, of Virginia, who were unable to attend. They conferred with Eugene R. Black, governor of the Federal Reserve Board; J. F. T. O'Connor, Comptroller of the Currency; Jesse H. Jones, chairman of the Reconstruction Corporation Board, and Dean Acheson, Undersecretary of the Treasury.

Train Kills Boy Near Home in West Virginia

Piedmont, W. Va., Aug. 24 (Spl.). The body of William Fay Dancer, 20, son of William Dancer, was found along the Baltimore & Ohio tracks near his home early today. He was badly mangled and it is thought he fell in alighting from a westbound freight train.

The family said he had gone to Washington several days ago to seek employment.

More Game

Animals in National Forest Increase 40 Per Cent in Six Years.

Game animals in the United States National Forests are estimated to have increased 40 per cent since 1926, according to figures for 1932, just issued by the Forest Service, Department of Agriculture. The report gives a total for the 148 national forests of 1,153,142 big game animals. This figure is slightly lower than the 1931 total of 1,175,955.

Seventy-five per cent of all the Western big game range lies in the national forests.

While wild life is increasing in the national forests, it is still decreasing on much of the forest land of the country, even though under protection and planned management.

Chair Is Facing Two Youths in Bridal Murder

Last Hope Is Banished as Oklahoma Governor Denies Reprieve.

McAlester, Okla., Aug. 24 (AP). Two young farmers, who plotted marriage of one and subsequent murder of his bride to collect $5,000 insurance, will die in the electric chair at State's Prison here shortly after midnight.

Claude Oliver, 28, and his nephew, George Oliver, 18, pleaded guilty last December, but, after being sentenced to death, appealed for a commutation to life imprisonment.

This was denied, and Gov. W. H. Murray, after twice staying the execution, destroyed their final hope yesterday with the terse dictum:

"I'm going to let them go."

The 15-year-old girl wife, whom Claude Oliver married last August and insured for $5,000, was beaten to death November 3 in an auto. A Negro allegedly was paid $25 to "witness" the ostensible accident.

The two confessed that Claude drove the car while his nephew struck the girl bride with a heavy file, and that the husband held her while his nephew delivered the fatal blows with a tire iron.

Waynesboro Killing Will Be Heard Today

Staunton, Va., Aug. 24 (Spl.).—Irwin Hershaw, held in the Augusta County Jail at Waynesboro on a charge of killing Edward McDaniel, will be given a hearing in Waynesboro tomorrow before Magistrates James W. O'Rourke, Powell J. Charlton, and J. S. Grasty. His counsel is Humes J. Franklin, of Waynesboro.

Hershaw was deputized by Constable Frank Fitzgerald, of South River District, to assist him in arresting McDaniel on a highway near Waynesboro. In the melee, with McDaniel resisting arrest, Hershaw is said to have fired three times, using a pistol Constable Fitzgerald had given him, killing McDaniel instantly.

Cabin Colony Flees In Seneca Flood

Dozen Clutch Trees and Reach High Ground; Boats Swamped.

Summer residents at Seneca, Md., were threatened by the Seneca Creek flood which followed the windstorm and rain Wednesday night. More than a dozen escaped from their cabins by the back doors and pulled themselves to safety on higher ground by clutching trees and shrubbery.

A. Gordon Stup, of Rockville, fled when he found 8 inches of water on the floor of his cabin. Mr. and Mrs. Earl Hahn, in the adjoining cabin, escaped in a motorboat. The family of Harold Kingsley, of Gaithersburg, deserted a cabin before the flood waters struck. Several other residents were forced to flee.

A speedboat valued at $1,100 belonging to Walter Klein, of Frederick, was swept from its moorings and carried into the river. More than a dozen other boats belonging to residents were swept away or swamped. The road into Seneca was flooded.

Slain Man's Burial Takes Place Today

Body of Orlando Ross, jr., With Head Gashed, Found in River.

Funeral services will be held at 2 p. m. today for Orlando H. Ross, jr., 21, whose body was found in the Potomac near Marshall Hall Tuesday night. Investigation of the slaying mystery has been slowed by relief and reconstruction work incident to Wednesday's storm. Ross' head bore a deep gash. His lungs were free of water, evidence that he was dead before the body was thrown into the river.

The father of the slain youth yesterday identified the body at the Hunt & Ryan funeral parlor in Waldorf and brought it to Washington. The funeral will be held at the Clyde J. Nichols undertaking establishment, 4217 Ninth street northwest. Burial will be in Fort Lincoln Cemetery.

Survivors are the parents and a younger brother, Irwin, of 1214 I street northwest.

Aldridge Named Vicar.

Providence, R. I., Aug. 24 (AP).—The Very Rev. Terrence S. Modermott, O. P. Provincial of the Dominican Order, announced today that the Rev. James A. Aldridge, O. P., of St. Rose Priory, Springfield, Ky., had been named vicar superior of the Providence College Community here.

Murder Jury Chosen to Try Stanford Man

Lamson's Battle for Life in Wife Slaying Gets Under Way Today.

San Jose, Calif., Aug. 24 (AP).—A middle-aged jury of seven men and five women—eight of them gray-haired—was seated tonight to decide whether David A. Lamson beat to death his young and attractive wife last Memorial Day in their cottage on the Stanford Campus.

Final acceptance of the jury came suddenly after four dreary days of skirmishing in the courtroom of Judge Robert R. Syer. Only 15 veniremen of the original 100 of the panel were left. The State had in reserve three peremptory challenges and the defense two.

Two alternate jurors, both women, also were selected. Assistant district attorneys were persistent in eliminating women from those in the jury box and the defense with equal diligence had eliminated men.

Attorneys will begin tomorrow the real battle to decide whether Lamson, 31-year-old sales manager for the Stanford University Press, is to die on the gallows of San Quentin Prison, or spend a large part of his life there, or go free.

The State contends Lamson, because of strife in the five years of his married life with the Y. W. C. A. secretary, crushed her head with a 10-inch piece of pipe, which deputy sheriffs later found in the embers of a bonfire.

The State will introduce the best scientific knowledge at the disposal of Santa Clara County officials.

The defense counter attack was expected to be directed toward efforts to create a "reasonable doubt" in the minds of the jurors.

Roosevelt Told Coal Code Near

Confers on Fiscal Matters With His Secretary of Treasury.

Hyde Park, N. Y., Aug. 24 (AP).—President Roosevelt maintained a close touch with the Nation's affairs in his rain-pelted home on the Hudson tonight, receiving a report of progress in efforts for a coal code, and inquiring into fiscal matters with his Secretary of the Treasury, William H. Woodin.

Mr. Roosevelt talked over the telephone with Gen. Hugh S. Johnson, the industrial administrator, who informed him that the slow negotiations for a new and single working agreement for the coal industry were proceeding with the hope of successful conclusion.

Mr. Roosevelt also approved late today an allotment of $14,000,000 for the Missouri River development as recommended by the Public Works Administration under Secretary Ickes.

Mr. and Mrs. Woodin reached Hyde Park just at dusk, coming as dinner guests and remaining over night.

A parley on fiscal affairs will be followed tomorrow by a visit here by Lewis Douglas, director of the budget.

Robbers Use Ladder To Reach Office Safe

Frostburg, Md., Aug. 24 (Spl.).—Under cover of a raging storm, robbers used a ladder to reach a window 20 feet from the ground to drill a heavy steel safe in the store of the Prichard Co. early today and secure over $400.

A hole large enough for a man to put his head through was cut in the door near the lock. Checks were scattered about. Finger prints were taken.

Lutheran Bible School At New Market Closes

New Market, Va., Aug. 24 (Spl.). The Emmanuel-St. Matthew Lutheran Bible School, conducted by Charles Tusing, student at Mount Airy Theological Seminary, Philadelphia, will close tomorrow with an enrollment of 133 students ranging from 6 to 16 years of age.

Mr. Tusing is extremely gratified with the results obtained by the school, stating that seven teachers and one secretary were pressed into service.

3 Held in Connection With Triple Slaying

Grundy, Va., Aug. 24 (AP).—Adam Justus, 54, and his son, Zeb, were lodged in jail here today in connection with the slaying of three persons in an automobile on a Buchanan County road August 15.

Matilda Roberts, of Lindsey, W. Va., who was arrested near the scene of the slayings, is being held in jail here.

Back Home EXCURSIONS ½ Fare Plus 1¢ for Round Trip

A remarkable opportunity to visit relatives and friends in the Middle-West and South-east!

Tickets now on sale. Excursions leave August 26th only. Special rates apply to numerous cities of the Middle West and Southeast—also to New York, Philadelphia and Buffalo, and points in Alabama, Arkansas, Kentucky, Mississippi, Tennessee, Louisiana, Oklahoma and Texas.

Here are a few examples of the low round-trip fares:

New York	$ 9.14
Philadelphia	5.90
Pittsburgh	11.90
Chicago	28.78
Cincinnati	21.15
Louisville	24.72
Detroit	22.55
St. Louis	33.54

Tickets are good in coaches or Pullman cars. Pullman charges extra. Stop-overs anywhere going or returning. Return limit Sept. 29, inclusive.

Travel the Cool, Comfortable way via B. & O. on one of these Air-conditioned trains.

Capitol Limited to Chicago, National Limited to Cincinnati, Louisville and St. Louis.

To Philadelphia and New York. All principal trains fully Air-conditioned.

All other day trains carry Air-conditioned Parlor cars, Dining Cars or Coaches.

No extra fare

FOR DETAILS CALL DISTRICT 3300

BALTIMORE & OHIO

FARM FOLKS

Fruit Jars, Egg Crates, Vegetable Crates and Other Farm Needs Can Be Bought LOW PRICES.

J. H. HAUSER

Between Key Bridge and Memorial Bridge, VIRGINIA SIDE—Adjoins Pa. R. R.

ANCHOR BAR TEETH

$10 Plates Repaired While You Wait.....$1.00

Dr. Lehman 437 7th St.

Opp. Lansburgh & Bro. PHONE STerling 3087

REDUCED FARE $1.00 ROUND TRIP TO BALTIMORE

Every Saturday and Sunday. Good Returning Till Last Train Sunday Night.

W. B. & A. E. R. R.

12th St. & New York Ave. N.W.

ABC Oil Burner

A small down-payment will install your Oil Burner now. Nothing more to pay until next fall.

AIR-CONDITIONING EQUIPMENT.

ABC OIL BURNER & ENG. CO., INC.

1722 H St. N.W.

Phone National 2113-4-5-6-7.

SCHOOLS AND COLLEGES

Washington College of Law

Co-educational

Thirty-eighth Year

Fall Term Begins September 18

2000 G St. N.W. MEt. 4585

National University

Fall Term Begins September 25, 1933

SCHOOL OF LAW

School of Economics and Government

Registrar's Office

Open for Registration 9 a. m. to 7 p. m.

818 13th STREET N.W.

Tel. Na. 6617.

POST WANT ADS PAY

½ FARE • • plus $1 for Round Trip to

PHILADELPHIA, NEW YORK, BUFFALO, PITTSBURGH and POINTS WEST

35-Day Round Trip

TO	From Washington	From Annapolis
Philadelphia	$ 5.90	$ 5.36
New York	9.14	8.60
Buffalo	16.71	16.17
Cincinnati	21.31	21.83
Cleveland	16.63	17.15
Columbus	18.78	19.30
Chicago	28.78	29.30
Dayton	21.32	21.84
Detroit	22.53	23.07
Grand Rapids	26.45	26.97
Indianapolis	25.10	25.62
Pittsburgh	11.90	12.42
St. Louis	33.54	34.06
Toledo	20.48	21.00
Wheeling	13.73	14.25

Similar reduced fares to other points.

Tickets sold from Washington, and Annapolis on August 26* good to return until September 29. Good in coaches and Pullman cars on all regular trains. Pullman charges extra. Stop-overs given anywhere, going or returning. For information and Reservations phone District 1424 or consult Ticket Agents. All Night Sleepers from Washington pre-cooled. The Liberty Ltd. to Chicago, Detroit and St. Louis is the leader of the P.R.R. fleet of crack flyers to the West—fastest coach service to Chicago—air conditioned coaches August 26. Largest fleet of air conditioned trains to Philadelphia and New York.

*On August 25 these special tickets will be sold to Pittsburgh, Cincinnati, Chicago, Cleveland, Detroit and Buffalo—good on train 31 only.

PENNSYLVANIA RAILROAD

Retail Stores Aids Clash on Price Cutting

Percy S. Straus Raps Limit Rule at Code Hearing; Others Want It.

(Associated Press.)

Sharp disagreement between New York's big department stores over proposed price and advertising regulation arose yesterday at hearings on a code of competition for the Nation's vast retail trade.

B. H. Namm, speaking for 14 large stores, urged adoption of the proposed fair practices section of the code as security against unfair competition. Percy S. Straus, president of R. H. Macy & Co., assailed price-fixing and "advertising censorship."

One section of the fair practice provisions would prohibit retail sales at less than invoice cost, plus 10 per cent partially to cover labor costs. Others would forbid general underselling claims, misleading advertising or references to competitors in advertising.

Selling Price Limit.

The limitation on selling price, Mr. Namm, president of the Namm Store, Brooklyn, N. Y., said, was designed "to curb predatory or destructive price cutting."

"Price cutting," he added, "begets price cutting. Retaliation by other retailers frequently results in a general price war, often entailing operating below cost. The losses involved fall ultimately upon labor, swelling the ranks of the unemployed. Manufacturers have also suffered, some being 'chiseled' down to a point of sweatshop production."

Mr. Straus said that "if retail trade groups can fix prices at net invoice cost plus 10 per cent, then they may logically raise the margin to 15, 25 or even higher percentages."

Heretofore Held Illegal.

"The adoption of such a principle," he said, "will not increase consumption nor build purchasing power; it will choke the free flow of commerce and shrink volume. Price fixing agreements between manufacturers and retailers have heretofore been held illegal.

In advocating inclusion of these controverted sections in the code, Mr. Namm represented Abraham & Straus, Arnold Constable, Best, Bloomingdale's, Gimbel's, Loesers, Lord & Taylor's, McCreery's, Oppenheimer & Collins, Saks, Franklin Simon, Stern's and Wanamaker's—all large New York department stores.

The outlawing of false and misleading advertising and price cutting wars also was urged by F G. Houlihan, furniture dealer of Cambridge, Mass.; Harry W. Reihl, general manager of the St. Louis Better Business Bureau, and William H. Hager, of Lancaster, Pa., president of the Pennsylvania Retailers Association.

Mortgagees Reject Home Loan Bonds

Morgantown Companies Declare First Duty Is to Stockholders.

Morgantown, W. Va., Aug. 24 (Spl.).—Morgantown building and loan associations will not, for the present at least, accept Federal Home Owners Loan Corporation bonds in preference to good first mortgages.

Following this announcement a group of real estate agents announced that several persons being indebted to associations plan to petition Federal authorities in an effort to have the loan organizations change their decision.

The loan association officials announced they had an obligation to their stockholders primarily and that they would take the position that good loans should be paid off rather than redeemed with the Government bonds.

Since 1930 no local building and loan associations have loaned money on real estate.

General Mills Acquires Two Southern Plants

Minneapolis, Aug. 24 (Spl.).—James F. Bell, president of General Mills, Inc., announced today completion of arrangements for the immediate acquisition of the assets of the Red Band Milling Co. of Johnson City, Tenn.

He also announced formation of the Washburn Crosby Milling Co., of Louisville, Ky., and the designation of Richard Bean as president of this company as well as president of the Red Band Milling Co.

Canadian Lines to Try Penny Excursions Again

Montreal, Quebec, Aug. 24.—Last spring the railways of Canada experimented with long-distance 1 cent per mile excursions. The innovation proved so successful that it is to be given another trial by both the Canadian Pacific and Canadian National Railways this month.

This time the Pacific Coast is the attraction. Bargain rates will be in effect from all points west of the Great Lakes in Ontario, Manitoba, Saskatchewan and Alberta to all Pacific Coast points, commencing August 18 and ending September 2.

DAY AND NIGHT PRINTING SERVICE
RANSDELL INC.
PO 10 MAC 6420123
PUBLISHERS—PHOTO W... NATIONAL BANK BLDG.

REAL ESTATE NOTES
YIELDING 6% INTEREST
TYLER & RUTHERFORD, Inc.
First trust notes well secured on detached modern residence, for sale at par and accrued interest.
1520 K St. N.W. NA. 0475

Trade Trends.

(Associated Press.)

Scrap Steel—Prices are off slightly from recent top levels in leading markets and business is quieter in harmony with the decline in steel mill activity.

Fuel Oil—A leading producer has advanced its maximum price for Grade C bunker fuel oil, 50 cents a barrel, to $1.60, along the North Atlantic seaboard and to $1.45 a barrel at Gulf ports, effective on 1934 contracts. Spot fuel oil has been raised 10 cents a barrel.

Chemicals—The textile industry, especially the rayon branch, continues to take a fair volume of industrial material, according to trade sources. Alkali shipments to the glass, petroleum and other industries are smaller than in July.

Copper—It is estimated in some trade quarters that the current trends in production and consumption are involving a reduction in stock at the rate of about 25,000 tons monthly.

Rice—Buyers are reported more willing to cover nearby requirements because they expect higher prices. Demand for spot rice and early new-crop product is on an expanding scale.

Exchange Acts On Extending Delivery Time

Giving 2 Full Days Seen as Adding to Efficiency of Brokers.

New York, Aug. 24 (AP).—Consideration of plans to extend delivery periods from the present approximately 24 hours to two working days, in order to lessen the burden on brokerage house organizations in active markets, was announced today by the governing committee of the New York Stock Exchange.

The committee stated that formal action would be taken on the plans at a special meeting August 30.

The exchange, it was said, for a number of years has been discussing the advisability of adopting a measure for second day deliveries with the idea of obviating "Much of the night work which is the principal cause of fatigue in members' offices."

Forced to Shorten Hours.

Owing to the business rush in 1929, and recently, the exchange was forced to shorten trading hours and even close for one or more business days.

The change in delivery periods would give securities which are being shipped from out-of-town an extra day in which to reach New York before delivery must be made, thus reducing the number of failures to deliver.

Would Eliminate Disputes.

It would also eliminate many of the disputes, it was pointed out, which arise now as to whether the customer or the broker shall pay interest on transactions which fail of delivery because the securities have not been received in time.

No change would be made in the existing call money market. Call loans would still be payable on demand and day loans would not be affected. Stocks wiuld sell ex dividend one delivery day earlier than at present.

Dried Fruits Steady.

New York, Aug. 24 (A.P.).—Dried fruits steady, unchanged.

Mixed Trends Mark Bonds in Dull Turnover

U. S. Governments Steady in Trifle Easier Day; Sales, $8,262,000.

New York, Aug. 24 (AP).—Mixed trends predominated today in an extremely dull bond market and prices, as a whole, finished a trifle easier.

United States Government securities, while quiet, maintained a fairly steady tone as it was reported that the Federal Reserve system had stepped up its open market buying operations in an effort to further expand credit and aid the Administration's recovery program.

The turnover in all categories dropped sharply, sales totaling only $8,262,000, par value, against $10,380,000 yesterday. The average for 60 domestic corporate bonds was one-tenth of a point lower.

Foreign Obligations.

Although foreign obligations were rather listless, some interest was displayed in loans of countries still on the gold standard. This was attributed partly to the recent decline in international dollar rates.

Dutch East Indies bonds advanced 2 to around 6 points, Swiss 5½s were up 3 and French municipal maturities gained a point or more. British 5½s were also active at a gain of ⅝ of a point.

Domestic Group Changes.

Except in a few instances, there was little enthusiasm for the domestic groups. Among the rails, up around a point or more, were some liens of Chesapeake Corporation, Chicago & Western Indiana, Missouri Pacific, Nickel Plate and Frisco.

Industrial and utility gainers of fractions to more than a point included loans of American & Foreign Power, Colorado Fuel & Iron, Goodrich and Western Union.

Bonds of Republic Steel, Houston Oil, North American and Warren Bros. were heavy.

Bank Stocks.

New York, Aug. 24 (A.P.).—Over-the-counter market:

Banks.	Bid.	Asked.
Bk Manhattan (2)	28½	30½
Chase Natl (1.40)	27⅝	29⅝
Commercial (8)	139	149
Fifth Ave (34a)	1055	1105
First Natl (100)	1435	1485
Natl City (1)	30¼	32¼
Public (1½)	34¼	36¼
Trust Companies.		
Bankers (3)	61	63
Bklyn Trust (4)	112	118
Cen Hanover (7a)	138½	142½
Chemical (1.80)	38⅝	40⅝
Continental (.80)	14⅞	16⅝
Corn Exchange (3)	55¼	57¼
Empire (1)	20	22
Guaranty (20)	321	326
Irving (1)	18¾	20¼
Manufacturers	16⅝	18⅛
N Y Title & Mtge	1⅛	2⅛
N Y Trust (5)	98	101
Title G & T (80)	21¾	23¾
United States (60)	1645	1695
Insurance.		
Aetna Cas (1.60)	52¼	54¼
Aetna Fire (1.60)	34⅝	36⅝
Aetna Life	23⅝	25⅝
Agricultural (2)	48½	53½
Am Surety	24	26
Balt American	3⅛	4⅛
Boston (16)	464	489
Conn Gen Life (.80)	35¼	37¼
Fid & Dep	28¾	30¾
Firemens Ins	4¾	5¾
Frank Fire (1)	17	18½
Glen Falls (1.60)	28¼	30¼
Globe & Rut	35½	45½
Great Amer (1)	17⅝	18⅞
Hanover (1.60)	26½	28½
Hartford Fire (2)	44⅝	46⅝
Home Fire Sec	2⅝	3⅝
Home Ins (1)	19⅞	21⅞
Lincoln Fire	3⅛	4⅛
Mass Bond	17	20
Natl Fire (2)	43¾	45¾
Natl Liberty (.20)	5⅛	6⅛
N Y Fire	10	13
North River (.60)	16½	18½
Phoenix (2)	55⅞	57⅞
Prov Wash (.80)	23½	25½
St Paul Fire (6)	119	124
Sun Life	455	505
Travelers (16)	420	435
U S Fire (1.20)	29⅝	31⅝

(a) Including extras.

Stocks Up Fractionally As Sales Sink Sharply

Several Lists Strong During Session Which Has to Buck Reactionary Grain Markets; Few Industrials Climb; Trading, 1,727,050 Shares.

New York, Aug. 24 ((AP)).—Stocks had difficulty making much headway against reactionary grain markets today.

Some shares were strong throughout the session, but the rank and file, after a forenoon spurt, settled down to moderate swings up and down, ending the day, however, with a fractional average advance.

Except for rumors as to the imminence of fresh credit expansion efforts and revived reports that a free gold market was on the way, the list had little to influence it. Trading seemed largely of the professional variety.

Further weakness of the dollar, which is being associated with current inflationary gossip, may have offered some stimulus to the early upturn. But on the whole operators appeared satisfied to let the market drift. Afternoon dealings were very quiet.

Rail and Mining Shares Rise.

Mining shares, led by Homestake and U. S. Smelting, were firm to strong. Rails also did rather well, Union Pacific and Santa Fe rising more than 2 points each. The chief talking points behind carriers were, of course, July earnings and the durability of the freight traffic improvement.

A few industrial leaders stood out. Allied Chemical was particularly vigorous, though its extreme rise of 7½ points was somewhat reduced. American Can, up more than 2, enjoyed a fairly active market. General Motors and Chrysler were quiet and narrow. Consolidated Gas, North American, Westinghouse, American Tobacco "B," U. S. Steel, Reynolds Tobacco "B," Eastman and Liggett & Myers "B" improved major fractions to better than a point.

St. Joseph Lead, Simmons, Safeway, Hazel Atlas, and American Smelting also firmed. Jewel Tea rose 1½ as a regular quarterly dividend of 75 was voted. Sales totaled 1,727,050 shares.

Central Banking System.

Wall street's guess that the Central Banking System was increasing the rate of its Government security purchases proved correct, at least for the week ended August 23. In that period the twelve banks added $35,000,000 in Federals to their collective portfolio, only $4,000,000 of the increase being made at the New York bank. The latter expanded its bill purchases moderately. It was reported that broader activity in the acceptance market was being contemplated.

In recent weeks the system has been buying Governments at a rate of about $10,000,000, so that the recent increment represents a rather pronounced departure from the midsummer program. The system's total holdings are now $2,094,000,000 as compared with around $1,850,000,000 when the credit expansion campaign started some time ago. Excess reserves of member banks in the interior have been boosted substantially, although commercial lending has lagged. Apparently, the authorities are determined to push the cheap money policy.

New York City member banks reduced loans $57,000,000 and reported a net decline of $1,000,000 in investments, owing to the sale of Government securities; holdings of other securities rose $9,000,000. Net demand deposits increased $71,000,000. Their brokers loans for "own account" dipped $38,000,000, the total decline being $41,000,000.

U. S. Dollar Sags On Foreign Marts

New York, Aug. 24 (AP).—Further inflationary influences today pushed the American dollar to lower levels in foreign exchange transactions.

The British pound sterling gained 1¼ cents at $4.55 for cables. French francs advanced .03½ of a cent to 5.43½ cents, Dutch guilders moved up .33 of a cent to 56 cents and Swiss francs and Belgian belgas firmed .11 and .25 of a cent, respectively. German marks, the Scandinavians, Canadian dollars and Far Eastern currencies were ⅛ to about ¼ of a cent higher.

Some basis was given to credit expansion reports when the Federal Reserve System, late in the day, announced it had stepped up its open-market purchases of "Governments" to around $35,000,000 during the past week. For some time the system's weekly buying has amounted to only about $10,000,000.

The Markets at a Glance

What the Stock Market Did.

	Thur.	Wed.
Advances	306	236
Declines	236	341
Unchanged	141	165
Total issues	683	742

Stocks.

Stocks had difficulty making progress against reactionary grain markets. Prices, however, were fractionally higher at the close. An increase in railway earnings for July pushed carriers ahead. A few industrials rose. The composite price was an eghth of a point higher than that of Wednesday. Sales dropped to 1,727,050 shares.

Bonds.

Mixed trends predominated in the bond market. At the finish prices were a trifle easier. United States Government securites, while quiet, were steady. Sales dropped to $8,262,000, more than $2,000,000 from Wednesday's total, in dull turnover. At the finish the average price was down a tenth of a point.

Curb.

The curb market idled through a listless session. But the results were slightly better than the day previous. Oils were firm, Humble gaining 2 points. Transfers fell to 265,000 shares.

Wheat.

Wheat closed weak, 2⅜ to 2⅞ under Wednesday's finish. An early break was followed by a rally. Liquidation of September contracts, however, caused recessions later. September wheat sold at 85¾@85⅞; May at 93@93¼.

Cotton.

An initial rise of $1 a bale prompted early selling, which canceled most of the gain. Quotations finished barely strong, with advances of 2 to 5 points. December sold at 9.60@9.63; October, at 9.40@9.41.

Rubber.

Crude rubber futures closed steady. September sold at 7.20@7.25; December, at 7.70@7.72.

Sugar.

Raw sugar was unchanged at 3.56. There also was no change in refined, which sold at 4.70.

Coffee.

Spot coffee was dull. Rio No. 7 sold at 7½; Santos No. 4, at 8¾.

Silver.

Bar silver in New York was steady. It sold ⅛ higher at 36⅝.

Gold.

Bar gold sold in the United States at $20.67 per ounce; in London, at 125 shillings and 9 pence.

Dollar.

The United States dollar lost on foreign exchanges. It stood in New York, with reference to other currencies, $4.55 to the English pound; 5.43½ cents to the French franc and 33.10 cents to the German mark.

Securities Averages.

(Associated Press.)

Stocks.	50 Ind	20 RR.	20 Ut.	90 Ttl.
Yesterday	94.0	51.9	87.7	86.4
Previous day	93.3	51.5	86.5	85.6
Week ago	92.3	50.3	90.5	85.5
Month ago	87.8	48.6	97.1	83.4
Year ago	64.5	34.9	99.8	66.2
Three years ago	164.0	117.6	217.1	166.0
Six years ago	134.6	122.7	118.8	125.9
High, 1933	102.1	58.0	113.7	96.9
Low, 1933	42.3	23.5	61.5	43.9
High, 1932	72.3	39.8	111.0	73.9
Low, 1932	35.1	13.2	51.8	35.0
High, 1931	140.2	106.2	203.9	144.3
Low, 1931	80.0	30.8	92.8	61.3

Bonds.	20 Ind.	20 RR.	20 Ut.	60 Ttl.
Yesterday	75.8	80.9	84.8	80.5
Previous day	75.7	81.1	85.2	80.6
Week ago	76.1	81.0	85.5	80.9
Month ago	75.5	81.2	86.1	80.9
Year ago	69.7	75.5	85.6	76.9
Two years ago	83.3	91.6	100.5	91.8
Three years ago	93.9	108.7	100.6	101.1
High, 1933	77.1	84.9	88.5	83.5
Low, 1933	58.3	57.0	74.1	63.6
High, 1932	71.3	78.0	86.2	78.1
Low, 1932	53.2	47.4	70.9	57.5
High, 1931	90.4	105.7	101.5	98.7
Low, 1931	62.3	62.3	80.2	69.5

(Copyright, 1933, Standard Statistics Co.)

Goods Markets.

New York, Aug. 24 (A.P.).—Cotton goods were steady and quiet today. More buying was reported in brown sheeting markets. Rayon yarns were firm and quiet. More inquiry is reported on clothing and garment lines. Wool goods are firm. Burlaps are being bought moderately for future shipment. Silks are weak and quiet.

Oil List Gains As Curb Idles To Fair Closing

Few Utilities, Specialties Ease as Trading Drops to 265,000 Shares.

New York, Aug. 24 (AP).—The curb market idled through another listless session today, but the closing results were more satisfactory than yesterday. The list ended generally steady, although some utilities and a few specialties were somewhat easy.

American Gas & Electric and Consolidated Gas of Baltimore lost a point or more each, but Electric Bond & Share finished slightly higher. General Tire & Rubber was off 4 points, while Swift International eased 1.

Liquor shares were narrowly mixed excepting Hiram Walker, which receded nearly a point.

Oils were firm, Humble gaining 2 points. Mining shares showed a similar tone with Roan Antelope and New Jersey Zinc improving 1 and 2 points, respectively. Investment trust shares were narrowly changed. Transfers approximated 265,000 shares, compared with 328,000 for Wednesdaty.

Wall Street Briefs.

New York, Aug. 24 (AP).—D. A. Williams, president of Continental Steel Corporation, informs stockholders that business over the rest of this year compares favorably with that of the last three months. "It is quite possible that some payment on the accrued preferred dividend can be made by the end of 1933. The company is in arrears to the extent of about $400,000 on its preferred dividend.

Net loss of the St. Louis Southwestern System for the first seven months of this year was $1,055,155, against loss of $1,994,690 in the corresponding period of 1932.

Cash dividend payments by the group of Standard Oil companies for the third quarter of this year fell to the lowest total for any quarter since the close of 1915, according to a computation by Carl H. Pforzheimer & Co. Aggregate disbursements for the group are estimated by the firm at $19,546,576, against $43,858,468 in the third quarter last year. Standard Oil Co. of New Jersey's new policy of declaring dividends semiannually instead of quarterly, accounts for the greater part of the decline, it is stated.

Standard Oil Co. of New Jersey has applied to the New York Stock Exchange for the listing of an additional 200,000 shares of its capital stock, issued in connection with the employe subscription allotment for last half of 1933. Listing of the additional shares will leave outstanding 25,940,965 shares out of an authorized issue of 30,000,000 shares.

United Air Lines carried 58,486 revenue passengers during the first seven months of the year compared with 46,215 in the same period last year, the company announced today. Air express gained 182 per cent for this period over the like months last year.

The Continental Can Co. is erecting a new three-story plant at Seattle, Wash., and has awarded contracts for a new two-story plant at San Jose, Calif., O. C. Huffman, president of the company, announced today.

Robert L. Fisher, for the past ten years assistant treasurer of the Connecticut Mutual Life Insurance Co., has been appointed assistant secretary of the New York Stock Exchange.

The Baltimore & Ohio Railroad Co. has revised its equipment depreciation accounting methods to a straight line instead of a service-mile basis, effective as of July 1, last. The change, disclosed in the road's application to the New York Stock Exchange for listing additional bonds, was made at the suggestion of the Interstate Commerce Commision. The new system will make equipment charges constant regardless of traffic and earnings.

Freight loadings last week on the Chicago, Rock Island & Pacific system totaled 19,301 cars, compared with 18,989 in the previous week and 19,315 in the like period last year.

General Foods Shows Pick-up of 48 Per Cent

New York, April 24 (Spl.).—An increase of 48 per cent in unit sales was shown in July this year, compared with July last year, by General Foods Corporation, according to C. M. Chester, president.

Chicago Stocks.

(Furnished by W. B. Hibbs & Co.)

	Bid.	Asked.
Yellow Taxi	12⅛	12½
Thompson	9⅝	9⅞
Wahl	1⅞	2⅜
Butler Bros	4¾	4⅞
National Leather	1¾	2
Swift	19¼	20
Swift International	24½	25½
Libby McNeill & Libby	5	5⅛
Midwest Oil	⅜	½
City Con com	⅛	¼
City Con pf	2	2½
Edison	56	57½
Public Service $100 par	34	36
Public Service no par	32	34½
Quaker common	134	135½
Quaker pf	116	118
Bendix	18½	18¾
Borg Warner	20⅛	20¼
Illinois Brick	5½	6¾
U. S. Gypsum		46
Great Lakes Dock & Dredge	14	15
Balaban & Katz	2½	5
Cons. com	⅝	1
Cons. pf		3
Electric Household	9¼	10
McCord	8	9½

Baltimore Securities.

Baltimore, Aug. 24 (Spl.).—Closing prices:

Arundel Corp	25
Black & Decker	7
Cons G El Lt 5% pf A	98
Emerson Bromo Seltzer	23
Fid & Dep Md	31½
Houston Oil pf new	5½
Insurance Shares Md ctfs	3
Maryland Casualty	3¼
Merch & Miners Trans	32½
Monongahela Pow pf	16
New Amsterdam Cas	14½
U S Fidel & Guar	4¼

Bank of England.

London, Aug. 24 (A.P.).—The weekly statement of the Bank of England shows the following changes in pounds: Total reserve increased 4,886,000; circulation decreased 4,886,000; bullion decreased 21,000; other securities decreased 2,000; public deposits increased 14,986,000; other deposits increased 7,493,000; notes reserve increased 4,893,000; government securities increased 2,650,000.

The proportion of the bank's reserve to liability is 48.57 per cent, compared with 45.70 last week.

Rate of discount 2 per cent.

Succeeds A. F. Fox

Harris & Ewing Photo.

ALFRED H. LAWSON, elected president of the National Union Fire Insurance Co. yesterday, succeeding the late Albert F. Fox.

Broker Denies Tipster Bureau Connections

Fenner, Beane & Ungerleider Admits Messages Were Sent to Thomas.

New York, Aug. 24 (AP).—Fenner, Beane & Ungerleider, member of the New York Cotton and New York Stock Exchanges, today said it had no connection with the International Market Forecast Bureau and was not a subscriber to its service.

Senator Thomas, of Oklahoma, recently asked Attorney General Cummings to investigate alleged attempts to induce short selling in cotton, submitting to the Attorney General copies of telegrams signed by the bureau and addressed to Fenner, Beane & Ungerleider, advising short sales.

The brokerage firm's statement said messages sent from the bureau to one of its branch offices had been sent to Mr. Thomas "as a matter of interest."

"None of them," it added, "has ever been transmitted over our private wires."

E. L. McGuigan, owner of the bureau, yesterday denied that his organization was trying to depress cotton. He described it as a statistical service whose advices "are not confined to on side of the market."

Money Markets.

Foreign Exchange.

New York, Aug. 24 (A.P.).—Foreign exchange firm. Great Britain in dollars; others in cents:

Great Britain—Demand, 4.55; cables, 4.55; 60-day bills, 4.43¼.
France—Demand, 5.43½; cables, 5.43½.
Italy—Demand, 7.32; cables, 7.32.
Belgium—Demand, 19.36.
Germany—Demand, 23.10.
Holland—Demand, 56.00.
Norway—Demand, 22.85.
Sweden—Demand, 23.43.
Denmark—Demand, 20.30.
Switzerland—Demand, 26.87.
Spain—Demand, 11.59.
*Portugal—Demand, 4.20.
*Greece—Demand, .78¾.
*Poland—Demand, 15.50.
*Czechoslovakia—Demand, 4.15.
†Jugoslavia—Demand, 1.95.
*Austria—Demand, 15.50.
*Roumania—Demand, .85.
*Argentina—Demand, 35.58.
*Brazil—Demand, 6.50.
Tokyo—Demand, 27.25.
Shanghai—Demand, 28.75.
Hongkong—Demand, 32.00.
Mexico City (silver peso)—Demand, 28.30.
Montreal in New York—Demand, 94.75.
New York in Montreal—Demand, 105.56⅛.
*Nominal.

New York.

Call money steady, 1 per cent all day.
Time loans steady; 60 days, ¾@1; 90 days, 1; 4 months, 1@1¼; 5-6 months, 1¼@1½ per cent.
Prime commercial paper, 1½.
Bankers' acceptances unchanged.
Bar silver steady, ⅛ higher at 36⅝.

London.

The Bank of England today bought £1,500 in bar gold.
Bar gold 125s 9d (American equivalent 28.66).
Money, ⅜ per cent.
Discount rate: Short bills, ¾; 3-month bills, ⅝@⅞ per cent.
Bar silver quiet, ⅛ lower at 17⅞d.

Paris.

Three per cent rentes, 66 francs 65 centimes; 4½ per cent rentes, 83.25.
Exchange on Londo, 83.77.
The dollar was quoted at 18.42.

Steel Prices Unchanged.

New York, Aug. 24 (A.P.).—Steel prices unchanged.

Alfred Lawson Named Head of Insurance Firm

National Union Fire Co. Also Elects John Saul as Vice President.

Directors of National Union Fire Insurance Co. at a special meeting yesterday elected Alfred H. Lawson president of that company. At the same time John Saul was elected first vice president.

Mr. Lawson takes the place vacated by the death last month of Albert F. Fox, who for 40 years had held the office.

Mr. Lawson is also vice president and real estate officer of Washington Loan & Trust Co. Other officers of the insurance company are Floyd E. Davis, second vice president; William H. Somervell, secretary, and William H. Marbury, assistant secretary.

Organized in 1865.

The company was organized in February, 1865, and its charter bears the signature of Abraham Lincoln and his Secretary of State, William H. Seward. The present board of directors is composed of William L. Beale, Charles R. Brown, Floyd E. Davis, C. E. Galliher, Alfred H. Lawson, Walter S. Pratt, jr., John Saul, James P. Schick and William H. Somervell. The meeting was held at the company's offices at 918 F street northwest.

July net income of Potomac Electric Power Co. totaled $340,294.60, its statement of operations for that month to the Public Utilities Commission will reveal. This compares with $334,369.09 for the month last year, an increase of $5,925.51. Net income of the company for the first seven months of 1933 now amounts to $2,651,733.13, against $2,647,763.60 in the corresponding period of 1932, an advance of $3,969.53.

The statement of Washington Railway & Electric Co., which also is ready for submission to the commission, shows a deficit of $51,814.27 for last month, in comparison with a deficit for July of last year of $16,002.77. Net income for the seven months now amounts to $837,780.36, as contrasted with net income totaling $933,201.54 in the similar comparative period a year ago. This leaves a decline of $95,421.18 in this item.

Air Passengers Increasing.

United Air Lines announces that it carried 58,486 revenue passengers the first seven months of this year, an increase of 26 per cent over the same period of 1932, when 46,215 passengers were flown. Air express gained 182 per cent, the volume during the first seven months being 221,000 pounds.

The company's planes flew 8,314,000 miles between January 1 and August 1. This was an increase of 17 per cent over the same period in 1932.

Trading was light yesterday on Washington Stock Exchange. There were three transactions after call. Two were of Washington Gas 6s, 1936, Series B bonds, of $100 each, selling at 102¾, a half point off. Six shares of Washington Railway & Electric preferred traded at 86⅛, two and a fractional point decline.

Investment Trusts.

(Quotations furnished by Waggaman, Brawner & Co., Inc.)

	Bid.	Asked.
Adminstered Fund	16.73	18.13
Am. Bankstocks Corp	1.18	1.32
Bullock Fund	12⅞	13⅞
Corp. Trust Shs. Ac. & Ser. A	2.21	....
Corp. Trust Shs. old ser	2.29	....
Cumulative Trust Shares	4.29	....
Deposited Bank Shs. A	6¾	7½
Deposited Insurance Shs. A	3.15	3.50
Diversified Trus. Shs. Ser. C	3.30	3.60
Dividend Shs. Inc.	1.30	1.42
Incorporated Investors	18.81	20.42
Independence Trust Shs	2.25	2.50
Industrial & Pow Shs	14	15½
Nationwide Ser. B	3.58	3.68
Nationwide Votins	10½	11
N. Y. Bank Trust Shs	3⅛	....
N. Am. Bond Trust Cert	82½	85¾
N. Am Trust Shs. Ser. 1953	2.55	2.75
N. Am. Trust Shs. Ser.1955-56	2.55	2.75
Quarterly Income Shares	1.43	1.55
Super Op. Am. Ser. AA&BB	2.22	....
Trustees N. Y. Bank Shs	1.35	1.55
U. S. E. L. P. S. Voting	1.00	1.00
U. S. E. L. P. E. Ser.B	2.38	2.63
Spencer Trask Fund	16⅛	17⅛

Metal Market.

New York, Aug. 24 (A.P.).—COPPER—Quiet; electrolytic, spot and future, 9 asked.

TIN—Steady; spot and nearby, 44.75; future, 44.90.

IRON—Quiet, unchanged.

LEAD—Steady; spot, New York, 4.50; East St. Louis, 4.35.

ZINC—Barely steady; East St. Louis, spot and future, 4.80@4.85.

ANTIMONY—Spot, 6.87.

OFFICES
MILLS BUILDING
17th St., Pa. Ave. to G St.
Suite of four rooms and large reception hall, also several single offices.
Reasonable rents and prominent location. Offices from $20 to $37.50.
ARTHUR CARR
Realtor
Mills Building Natl. 2865

Auchincloss, Parker & Redpath
Members New York Stock Exchange
Members Washington Stock Exchange
Associate Members New York Curb Exchange
National Savings & Trust Building
719 Fifteenth Street
METROPOLITAN 3116
*Hugh D. Auchincloss Chauncey G. Parker, Jr. Albert G. Redpath
Richard P. Dunn Harold C. Patterson
*Member N. Y. Stock Exchange.
Wm. Jasper Dubose Charles P. Lukens, Jr. Thomas Hopkins
James L. Quinn Harry E. Moore A. R. Towner

Transactions on N. Y. Bond Market

Total today, $8,262,000; previous day, $10,380,000; week ago, $11,419,000; year ago, $14,751,000; two years ago, $7,826,000; January 1 to date, $2,277,465,000; year ago, $2,071,475,000; two years ago, $1,821,370,000.

U. S. GOVERNMENT BONDS.
(Dollars and Thirty-seconds.)
(Sales in $1,000.)

Sale!		High.	Low.	Last.
54	Lib 3½ '32-47	102.19	102.18	102.18
10	Lib 1st 4¼'32-47	102.8	102.6	102.8
45	Lib 4th 4¼'33-38	102.26	102.23	102.24
76	Treas 4¼ '47-52	110.28	110.25	110.25
43	Treas 4 '44-54	106.28	106.25	106.26
25	Treas 3¾ '46-56	105	105	105
5	Tr 3¾ reg'46-56	104.29	104.29	104.29
5	Tr 3⅜ '40-43 Je	102	101.30	102
2	Treas 3⅜ '43-47	102.6	102.6	102.6
6	Tr 3⅜'41-43Mch	101.31	101.30	101.31
6	Treas 3¼ '41	101	101	101
38	Treas 3⅛ '46-49	100.3	100.1	100.3
66	Treas 3 '51-55	98.21	98.17	98.18

CORPORATION BONDS.

Sale!		High	Low	Last
	A			
23	Alleghany 5 '44	62½	61½	62¼
30	Am&Por P 5 2030	48½	47¾	48½
5	Am I G Chem5½'49	86	85¾	85¾
5	Am Metal 5½ '34	91	91	91
4	Am Smelt 5 '47	99	98¾	99
2	Am Sug Ref 6 '37	106½	106¼	106¼
8	Am T&T 5½ '43	107½	107	107½
56	Am T&T 5 '60	104⅝	104	104½
2	Am T&T cvt 4½'39	116	115½	116
6	Am WW&El 5 '34	95¾	95⅝	95⅝
25	Arm 4½ '39	90½	90	90½
26	AT&SF cvt 4½ '48	101⅝	101¼	101¼
5	A C Line 1st 4 '52	88¾	88¾	88¾
3	Atl Refin 5 '37	104	104	104
	B			
3	B & O rfg 6 '95	79⅞	79	79
38	B & O 1st 5 '48	99⅛	99⅛	99⅛
26	B & O 4 '48	91½	91⅛	91⅛
1	Bell TPa 5 '48 B	108¼	108¼	108¼
4	Bklyn Ed 5 '52 E	106¼	106¼	106¼
32	Bklyn M Trans 6'68	95¼	95⅛	95⅛
13	Bklyn U Gas 1st5'45	109⅞	109⅞	109⅞
2	Buf R&P 4½ '57	62	61½	61½
3	Bush T Bldg 5 '60	39½	39¼	39¼
	C			
32	Can Nat Ry 4½ '68	96¾	96¼	96¾
11	Can Nor 7 '40	105⅞	105¾	105⅞
6	Can Pac 4½ '60	76⅛	76	76
48	Can Pac 4 perp	67	65¾	66¾
8	Cen Ill E & G 5 '51	54	53½	53½
13	Cen Pac 1st gtd'49	86½	86⅛	86⅛
1	Certain-teed 5½ '48	51	51	51
133	Chesap Corp 5 '47	106¾	105¾	106¾
19	C&O gen 4½ '92	103	102⅞	103
9	CB&Q gen 4 '58	94⅝	94⅛	94⅛
18	Chi & E Ill 5 '51	15¼	15	15¼
10	Chic Gt West 4 '59

Grains' Rally Wiped Out as Wheat Drops

Erratic Fluctuations Are Feature of Day as Prices Weaken.

Chicago, Aug. 24 (AP).—Grains turned sharply downward in late dealings today, led by wheat with a tumble of more than 3 cents a bushel from early top levels.

There was nothing to account for the late selling wave except that the market was thin and easily influenced. Weakness at Liverpool and reports of rains in Argentina were sufficient to pull prices down at the opening, but a rally in stocks helped grains back up to yesterday's close before the new recessions carried prices lower than before. Much of the session found the pits idle.

Wheat closed weak at approximately the lowest level reached and 2⅜ to 2⅞ cents lower than yesterday's finish; corn also weak and 1⅞ to 2⅝ down; oats, ⅜ to ⅞ off, and provisions 5 to 22 cents lower.

Wheat Weak From Start.

Wheat was erratic and rather weak from the start. Liquidation of September contracts late in the session dragged all deliveries down, the December declining from above 92 cents to below 89. The Winnipeg market finished at the pegged bottom on October wheat.

Russian shipments of wheat this week were placed at 168,000 bushels, compared with 248,000 last week. Weather conditions in Europe were said to be improving. No export business of consequence was reported.

The movement of wheat in the Southwest was light, although liberal sales of flour from that region were reported. Heavy rains in the Canadian prarie provinces the last two days have delayed threshing operations.

Trading Light in All Grains.

Taken as a whole, trade was light in all grains, with the market apparently awaiting developments or leadership.

Corn followed much the same course as wheat. There was a good deal of liquidation in September contracts and buying interest was slack. Rains were shown in sections where little good could follow and none in territory where needed, especially east of the Mississippi River. The Government weekly report confirmed the fact that the condition of the corn crop was unchanged.

Oats were relatively firmer than wheat and corn, but were affected by the action of other cereals.

Provisions weakened with grains and with hogs.

Futures Price Range.

	Open	High	Low	Close
Wheat—				
September	87¼	89¼	85¾	85¾
December	90	92½	88⅞	88⅞
May	94¾	96½	93	93
Corn—				
September	50⅜	52¼	49¼	49¼
December	55⅝	57½	54¾	54¾
May	61	63	59⅞	60
Oats—				
September	37½	39	37½	37½
December	39⅞	41⅝	39⅝	39⅝
May	42⅞	44½	42⅝	42⅝
Rye—				
September	71½	74¼	71	71¼
December	77½	79¾	76	76¼
May	82½	85½	82	82
Barley—				
September	52¼	53½	51¼	51¼
December	56¾	58¾	56½	56½
May	61½	61½	61½	61½

Cash Grain.

WHEAT—No. 2 hard, 89¼; No. 1 mixed, 88.

CORN—No. 6 mixed, 49½; No. 2 yellow, 51¾@52½; No. 1 white, 55½.

OATS—No. 1 white, 34¼.

RYE—No sales.

BARLEY—42@66.

TIMOTHY SEED—4.50@4.75 cwt.

CLOVER SEED—10.00@12.75 cwt.

Naval Stores Firm.

Savannah, Aug. 24 (A.P.).—TURPENTINE—Firm, 41¾; sales, 66; receipts, 400; shipments, 55; stock, 16,975.

ROSIN—Firm; sales, 502; receipts, 1,774; shipments, 413; stock, 115,388; grade, X, D, E, F, G, H, I and K, 3.75; M, 3.77½; N, 3.80; WG, 3.95; WW and X, 4.20.

ANNUITIES—at Bargain Prices

Probably never again can an annuity be bought on as favorable terms as now. Two large, strong companies still offer returns well above the average. BUT THESE MORE LIBERAL RATES CANNOT LAST.

ANNUITY INCOMES are LARGE, but safe and dependable; they are payable for as long as you and your wife live; and they are free from ALL income taxes, for many years.

Full information MAILED without obligation. Give ages. No annoying sales methods.

George T. Black and Associates, Transportation Bldg. Nat. 9583.

REDUCED BRIEF PRICES
BYRON S. ADAMS
"I Never Disappoint"

Stationers Office Outfitters
SINCE 1898
3 Convenient Stores
CHAS. G. STOTT & CO., INC.
1513 K.—1310 NEW YORK AVE.—824 17TH.
PHONE NATIONAL 4181

EQUITABLE
Co-Operative Building Association
Organized 1879
53D YEAR COMPLETED
Think of the Future By Saving Now
Join the Equitable and save systematically. Our plan will meet with your approval.
Subscriptions for the 105th Issue of Stock Being Received
EQUITABLE BUILDING
915 F Street N.W.
JOHN JOY EDSON, President.
WALTER S. PRATT, Jr., Secretary.

Race Horse Sales Gain in Past Year

399 Pass Under Mallet at Saratoga Auction During Period.

Saratoga Springs, N. Y., Aug. 24 (AP).—Saratoga's annual yearling sales have ended for another year with little better financial success than they enjoyed in 1932, when the average fell to a new low for all time.

All told 399 head passed under the hammer during the 12 nights of the sales. They brought a total of $467,326 for an average of $844. Prices generally had been higher during the first 11 nights, but the average declined sharply on account of the low bids last night, when the final sales were made.

The Llangalon Farms, owned by Mr. and Mrs. John Hay Whitney, bid $6,500, highest of the evening, for a chestnut son of Imp. Sun Briar—Loved One. A colt by Sun Briar—Antipodes went to R. J. Housler for $3,500 and Frederick Johnson bid $3,200 for a bay colt by Luculitte—Superlette. C. V. Whitney paid $2,700 for a bay son of Sun Briar—Imp, Parade Trail.

The closing consignments were those of the court manor stud owned by W. S. Kilmer, and the Heronford and retirement studs.

Foreign Markets.

New York, Aug. 24 (A.P.).—London—Quotations on the stock exchange were rather unsettled today. Industrials were reactionary largely on profit taking while home rails were firm due to continued favorable traffic reports. Investment stocks held steady but international issues were dull owing to the easier Wall street market. The market closed irregular.

Paris—Lacking encouragement from Wall street, speculators lightened their holdings on the Bourse and prices declined weakly. Trading was dull and the closing was heavy.

Berlin—Despite the favorable industrial report for July, prices on the Boerse weakened on continued selling. However, quotations recovered generally at the close.

$41,000,000 Drop Shown in Brokers' Loans

(Associated Press.)

Loans to brokers and dealers held by reporting New York Federal Reserve member banks during the week ended August 23 amounting to $853,000,000, representing a decrease of $41,000,000 under the preceding week.

The loans for the week ended August 24, 1932, amounted to $355,000,000.

The detailed distribution of the loans over the three weeks dealt with follow:

	Aug.23	Aug.16	Aug.24 1932
*For own acct...	$726	$764	$330
*For acct. of out-of-town banks	119	123	18
*For acct. of others	8	7	7

*In millions.

Another Price Boost In Tires Seen Likely

New York, Aug. 24 (Spl.).—Reports from tire manufacturing centers indicate that another 10 per cent advance in casing and tube quotations is in early prospect, according to the Standard Statistics Co., of New York, which adds:

"Such a development would mark the fourth advance since last spring and would carry average prices well above those of early 1933.

Bank of France.

Paris, Aug. 24 (A.P.).—The weekly statement of the Bank of France shows the following changes in francs: Gold increased 10,000,000; sight balances abroad increased 8,000,000; bills discounted at home increased 38,000,000; bills bought abroad decreased 15,000,000; advances decreased 11,000,000; circulation decreased 658,000,000; current accounts increased 760,000,000.

Rate of discount 2½ per cent.

$75,000 Pectin Plant Plans At Martinsburg Are Drafted

Martinsburg, W. Va., Aug. 24 (Spl.).—Emulating the pork packer who makes use of everything in the porker except the squeal, a fruit by-products company here, largest manufacturers of vinegar in the world, is preparing to do the same for the apple, of which there is heavy production in this belt.

The company is starting shortly the installation of appropximately $75,000 worth of machinery at the plant here to extract and market pectin on a commercial scale. The new pectin plant will be in operation in about two months. It will give employment to 15 additional men.

Pectin is what makes jellies "jell." It is one of the vegetable gums found in unusual quantities in ripe apples, and is largely used commercially in jelly-making both at home and at jelly factories, and finds other uses.

It is a by-product of a by-product, as it is extracted from the apple pumice, the skins and crushed flesh of the apples after they have yielded up their cider under the pressure of the giant cidar mills.

The new pectin plant here, which will be installed alongside the vinegar-making machinery plant at the big plant, will be in charge of C. A. Locker, now in Florida, who is moving his family here shortly.

The company today applied to the city fire department for the necessary permission to do the remodeling.

Weekly List Cites Cut in Food Prices

Farm Products Lose Full Point During Week of August 19.

(Associated Press.)

Further declines in the average price of farm products and foods pushed downward slightly the Labor Department's general level of wholesale price indexes for the week ended August 19.

The Department said yesterday the weighted index of 784 commodities stood at 69.3 for that week, compared with 69.4 during the preceding week. Average 1926 prices were taken as 100.

"The decline was due in the main to further recessions in the average prices of farm products and foods and recent decreases in hides and leather products," the Department said. "The gain of more than 1½ per cent in textile products was not sufficient to maintain the general price level."

Farm products dropped a full point in the week ended August 19, from 58.5 to 57.5, while foods declined from 64.9 to 64.4.

Fortune Peter Ryan Buys Curb Mart Seat

New York, Aug. 24 (AP).—Fortune Peter Ryan, son of Allan A. Ryan and grandson of the late Thomas Fortune Ryan, has purchased a seat on the New York Curb Exchange, it was announced today.

Mr. Ryan's father engineered the celebrated corner in Stutz Motor more than a decade ago, which eventually led to his withdrawal from the New York Stock Exchange. His grandfather was one of Wall street's best known financiers a quarter of a century ago. Young Ryan's brother, Allan, jr., also is a Wall street broker.

West Virginia Bank Stock Is Sold to R. F. C.

(Associated Press.)

Reconstruction Corporation directors yesterday authorized the purchase of $250,000 of preferred stock of the National Bank of Terre Haute, of Terre Haute, Ind.

Purchase of $25,000 of preferred stock in the First National Bank in Marlinton, at Marlinton, W. Va., also was authorized.

The National Bank of Terre Haute is a new bank, succeeding the Terre Haute Trust Co.

The First National Bank in Marlinton succeeds the First National Bank of Marlinton.

The stock purchases are contingent upon organizers of the banks raising an equal sum in common stock.

H. J. Heinz Co. Raises Wages 35 Per Cent

Pittsburgh, Aug. 24 (AP).—The H. J. Heinz Co. said today that it has increased its pay roll 34.8 per cent in its Pittsburgh plant since May 1.

There also has been a large employment gain in plants at Salem, N. J.; Chambersburg, Pa.; Bolling Green, Ohio; Leamington, Ontario, Canada; Muscantine, Iowa; Holland, Mich., and Berkeley, Calif. The company has between 11,000 and 12,000 employes, about 20 per cent of them in Pittsburgh.

Silk Market.

New York, Aug. 24 (A.P.).—Raw silk futures closed steady; sales, 790 bales.

October, *1.80; December, 1.79; January, 1.79.

Open market quotations (60-day basis), Shanghai steam flature 78 per cent seriplane 20-22s, 1.75. Canton double extra "A" 14-16s, 1.35. Japanese special crack double extra 81 per cent seriplane 13-15s, 2.02. *Bid.

Tobacco Planters Paid $5,500,000

South Georgia So Far Has Received More Than All 1932 Crop Brought.

Atlanta, Aug. 24 (AP).—More than $5,500,000 has been distributed through south Georgia to date for the 1933 tobacco crop, with indications that more millions will be realized before the season closes within the next few weeks.

Fifteen markets today had reported to H. K. Ramsey, statistician of the State department of agriculture, the sale of 47,269,518 pounds since the season opened, August 1, for a total of $5,680,046.28.

This is far more money than was received for the entire crop of tobacco in 1932, when net sales amounted to 11,897,767 pounds, which brought $1,238,748.88.

Last week's sales topped the list for this year, a total of 20,053,604 pounds being sold at an average price of 9.80 cents per pound. On the previous week 18,062,367 pounds brought an average price of 14.30, while the opening week saw some 9,153,547 pounds sold for an undetermined average.

National Power Light President Quits Job

New York, Aug. 24 (AP).—The retirement of Harry C. Abell as president of the National Power & Light Co. and from his official connections with other companies in the Electric Bond & Share group was announced today.

Directors of the Memphis Street Railway Co., National Power subsidiary, today accepted his resignation as president. He also was a vice president of the Electric Bond & Share Co., Electric Power & Light Co. and the New Orleans Public Service Co.

Cotton Prices Spurt Up, but Sink at Close

5-Point Gain Is Held After Rise Up to 20; Dec. Sells at 9.63.

New York, Aug. 24 (AP).—Cotton prices fluctuated irregularly today. A rise of $1 a bale prompted fairly heavy selling, which canceled most of the gain.

After selling up from 9.53 to 9.74 for December contracts, on trade buying and covering, the market reacted partially under realizing, and that delivery closed at 9.60. The general market finished barely steady at net advances of 2 to 5 points.

Initial prices were 1 to 6 points lower, but offerings were comparatively light, and prices started forward on buying encouraged by the relatively steady showing of Liverpool and the advance in foreign exchange rates. The latter encouraged renewed talk of inflationary possibilities.

Gains of 16 to 20 Points.

Active months sold about 16 to 20 points net higher, but offerings increased on the advance and the market dropped back following an Easter turn in the grain market. May contracts, which had advanced from 9.96 to 10.20, sold off to 10.05 and closed at 10.06, with last prices showing reactions of 12 to 17 points from the best levels of the day.

One of the features of the advance was active buying of the May delivery, estimated at about 25,000 bales, which, in the absence of definite information, was rumored to be on account of Government agencies connected with operations in seed loan cotton or cotton options contracts in the working out of the agricultural adjustment program.

Exports today, 14,266, making 412,048 so far this season. Port receipts, 15,825. United States port stocks, 2,918,315.

Futures Price Range.

	High.	Low.	Last.
October	9.55	9.30	9.40
December	9.74	9.53	9.60
January	9.83	9.60	9.71
March	10.03	9.82	9.86
May	10.20	9.96	10.06
July	10.32	10.11	10.20

Spot quiet; middling,*9.30.

Cottonseed Oil.

Bleachable cottonseed oil was quiet today, closing 1 to 10 points net lower. Following a steady opening prices reacted on local selling, encouraged by the break in grains and lard, which offset the steadiness of cotton. Sales were 17 contracts, including 4 exchanges. Bleachable spot closed 4.90; September, 5.12; December, 5.35; January, 5.35; March, 5.47.

Liverpool, Aug. 24 (AP).—Cotton, 16,000 bales, including 8,000 American. Spot quiet, prices 17 to 20 points lower. Quotations, in pence: American, strict good middling, 6.26; good middling, 5.96; strict middling, 5.66; middling, 5.54; strict low middling, 5.36; low middling, 5.16; strict good ordinary, 4.96; good ordinary, 4.66. Futures closed quiet and steady; October, 5.38; December, 5.41; January, 5.44; March, 5.49; May, 5.53; July, 5.57.

Rubber Closes Steady.

New York, Aug. 24 (A.P.).—Crude rubber futures closed steady. September, 7.20@7.25; December, 7.70@7.72; January, *7.84; March, 8.12. Somked ribbed spot closed *7.13.

*Nominal.

PRINTING
QUALITY SERVICE WITH NEW 1933 PRICES
Franklin J. FREA Inc.
Phone National 4040
1326 Eye St. N.W.

Complete Transactions Yesterday on New York Stock Exchange

Total today, 1,727,050 shares; previous day, 2,583,380 shares; week ago, 2,474,730 shares; year ago, 4,170,110 shares; two years ago, 829,250 shares; January 1 to date, 492,543,667 shares; year ago, 266,080,120 shares; two years ago, 386,123,159 shares.

Sales in hundreds.	High	Low	Last	Chg.	Bid
A					
1 Abr & Straus (1.20)	39	39	39	.....	37¼
11 Adams Express	10½	10¼	10¼	— ¼	10¼
1 Adams Millis (1)	17	17	17	— 1⅛	17
19 Addressog	11⅛	10¾	11	.....	10
1 Advance Rumo	6⅛	6⅛	6⅛	— ⅛	6
2 Affiliat Prod (.60)	8	8	8	.....	8
29 Air Reduction (3)	102¼	99½	101¼	+ ¼	100½
1 Air-Way El Ap	2¾	2¾	2¾	— ¼	2¾
553 Alaska Junea (.60)	29¼	27½	28⅞	+ 1¼	28⅞
27 Alleghany	8¼	6	6¼	+ ¼	6
1 Alleghany pf xw	15	15	15	— 1	14
96 Al Chem & Dye (6)	138½	130½	136½	+ 5½	136
34 Allis Ch Mfg	20⅞	19⅝	20	+ ⅜	20
8 Alpha P Cem	16¾	16¼	16¼	— ¼	15½
2 Amal Leo	6½	6⅜	6⅜	— ⅛	6
103 Amerada (2)	40⅛	38	39½	+ 1½	39½
4 Am Ag Chem Del	29½	29	29	— ½	28¾
4 Am Bank Note	20	20	20	+ ¼	19¾
14 Am Beet Sug	12½	12	12	— ¼	11¾
1 50 Am Beet Sug pf	48½	47	47	+ 1	47
1 Am Brake Shoe (.60)	31	31	31	— 1¼	31
113 Am Can (4)	92	89	91	+ 2½	91
31 Am Car & Fdy	31¾	30⅜	31½	+ ¾	31
1 Am Chain	8½	8½	8½	— 1¾	7½
5 Am Chicle (3b)	45¼	45	45	— 1	45
160 Am Coml Alco	67⅞	64¾	66	+ ⅛	65⅞
1 Am Encaus Til	3½	3½	3½	.....	3½
56 Am & For Pow	13¼	12⅛	12½	+ ¼	12½
1 Am & F P $6 pf	20¼	20¼	20¼	+ ¼	19½
2 Am & F P $7 pf	26⅝	25½	25½	— 1	25
1 Am & F P 2d pf	90	90	90	+ ⅜	16
12 Am Hawaii S S (1)	18⅜	17¾	18	+ ⅛	17⅞
1 Am Hide & Leather	11⅛	11⅛	11⅛	.....	11
1 Am Hl & L pf	44	44	44	+ 1	41
4 Am Home Prod (3)	37	36¼	36¼	— ¾	36¼
4 Am Ice	11⅝	11½	11½	— ⅜	11¼
14 Am Internat	11⅛	10⅞	11	+ ⅛	11
1 Am La Fra & F	1½	1½	1½	.....	1⅜
12 Am Loco	32½	31½	32½	+ ⅛	32
2 Am Loco pf	57½	57	57½	+ 1½	57
5 Am Mach & Fdy (.80)	17½	17⅛	17⅛	— ⅛	17⅛
13 Am Metal	19⅜	18⅝	19⅜	+ ⅜	19
20 Am News (1½)	27⅛	27⅛	27⅛	+ ⅛	27
108 Am Pow & Lt	12½	11⅝	12	+ ½	11¾
4 Am P & L $6 pf (1½)	29	28	28	— ¾	27⅝
2 Am P & L $5 pf (1¼)	24⅜	23	23	— 1¼	21⅛
167 Am Rad Std San	16⅛	16	16	— ⅜	16
78 Am Roll Mill	24⅜	23⅝	24	+ ¼	24
1 Am Safety Raz (3)	40½	40½	40½	.....	40½
5 Am Ship & Com	2⅛	2	2	.....	2
20 Am Ship Bldg (2)	25⅞	25⅞	25⅞	+ ⅞	25
102 Am Smelt & R	37¾	36	37¼	+ 1¼	37¼
4 Am Smelt pf	79	78¼	79	+ ¼	79
4 Am Smelt 2 pf	61⅝	60⅞	61⅝	+ ⅝	60
4 Am Snuff (3¼b)	47⅝	47⅝	47⅝	+ ⅝	47¼
14 Am Stl Fdrs	22½	22	22¼	.....	22
20 Am Stl F pf (1½g)	72½	72½	72½	— 1½	72½
10 Am Stores (2½b)	41¾	41	41	— 1	40⅛
4 Am Sugar Ref (2)	64	63½	63⅝	— ⅛	64
2 Am Sumat Tob	20⅛	19½	19½	— ¼	19½
41 Am Tel & Tel (9)	129½	127½	127½	+ ⅛	127½
1 Am Tob (5)	87	87	87	+ 1½	86
22 Am Tob B (5)	90¾	89¼	90¼	+ ¾	89¾
30 Am Type F pf	25½	25½	25½	— ⅞	25½
42 Am Wat Wks (1)	29⅛	27⅛	28	+ ⅜	27¼
7 Am Wat Wks ctf (1)	24	22½	22½	— ½	22
12 Am Woolen	14¼	13½	14	— ¼	14
8 Am Wool pf	55½	54½	54½	— 1	54
8 Am Zinc Ld & S	8¾	8½	8¾	+ ⅛	8¼
14 Am Zinc Ld & S pf	52⅞	52⅞	52⅞	+ 1⅞	50
172 Anaconda	18⅜	17⅝	18	+ ⅜	18
6 Anchor Cap (.60)	27⅞	27½	27½	+ ¼	27½
2 Armour Del pf (7)	82	82	82	2½	82
23 Arm Ill A	6	5¾	5¾	— ¼	5¾
10 Arm Ill B	3¾	3⅝	3⅝	— ¼	3⅝
31 Arm Ill pf	67½	64⅝	65½	— 1¼	65½
13 Assd Dry Gds	18	17¼	18	+ ⅛	17½
1 Assd D Gds 1 pf	50	50	50	.....	40
50 Assd Oil	26	26	26	— 4½	26
43 Atch T & S F	65	62	64	+ 2½	64
6 Atl Cst Line	50½	50	50½	+ ½	49
28 Atl Refin (1)	28⅝	28⅛	28½	+ ⅛	28⅜
1 Atlas Pow	33	33	33	— ¾	32½
5 Atlas Pow pf (6)	79	79	79	— ½	79
6 Atlas Tack	16¼	16	16⅛	.....	15¾
41 Auburn Auto (2)	61	58½	58¾	— ¼	58¾
40 Aviation Corp	12	11⅝	11⅞	+ ⅛	11¾
B					
128 Baldwin Loc	14½	13⅝	14	+ ⅜	13⅞
83 Balt & Ohio	32⅞	31½	32¼	+ ¼	32
6 Balt & O pf	34	33	33½	— 1⅜	33½
9 Bang & Ar (2)	38½	37	37¾	+ ⅞	37¾
40 Bang & Ar pf (7)	105	104	105	+ 1	104
24 Barnsdall	9½	8⅞	9	+ ⅛	8⅞
17 Belding-Hem	11⅛	11	11⅛	— ⅛	11
2 Belg N Ry ptc pf (4.09)	91	91	91	— 1	90¾
52 Bendix Aviat	18⅞	18⅛	18¼	— ⅛	18¼
8 Benef Ind Loan (1½)	14¼	14	14	— ¼	13⅞
4 Best & Co	31¾	30¾	31¾	+ 1¼	31
79 Bethlehem Stl	41¾	40⅛	41	+ ¼	41
40 Bigelow-San	21	21	21	.....	21½
3 Blaw-Knox	15	14½	15	+ ¼	14¾
6 Bohn Alum (1)	47⅝	46¾	47	+ 1	45¾
95 Borden (1.60)	28⅝	26⅞	27¾	— ½	27¾
31 Borg-Warner	20¾	19¾	20⅜	+ ⅜	19⅞
13 Briggs Mfg	11½	11	11	— ⅜	11
3 Briggs & Strat (1)	15½	15½	15½	+ ⅜	15
20 Bklyn-Man T	33⅞	32¾	32¾	+ ¼	32⅝
3 Bklyn Un Gas (5)	77¼	76¼	77¼	— ½	76
1 Brunswick-Bal	10¾	10¾	10¾	— ¼	10¾
1 Bruns T & Ry S	2	2	2	.....	1⅞
2 Bucyrus-Erie	9⅛	9⅛	9⅛	— ⅝	9⅛
1 Bucy-E cvt pf	13¼	13¼	13¼	— ¾	13¼
8 Budd Mfg	6¾	6½	6⅝	— ¼	6½
3 Budd Wheel	3⅞	3⅞	3⅞	.....	3⅞
75 Burr Ad Mach (.40)	17¾	17¼	17¼	— ¼	17¼
30 Bush T Bldg pf	13½	13½	13½	— ½	12¼
11 Butte Cop & Z	2¾	2¾	2¾	.....	2⅝
1 Butterick	3¾	3¾	3¾	— ⅛	3⅝
24 Byers Co	34¾	33¼	33¾	+ ½	33½
C					
1 Calif Pack	27⅞	27⅞	27⅞	+ 1¼	27
4 Callahan Z-Ld	1⅜	1¼	1¼	— ⅛	1¼
9 Calumet & Hec	6¾	6½	6½	.....	6⅜
2 Campbell Wy	11½	10½	10½	— ⅜	10½
14 Canada D G Ale (1)	31¼	30½	30½	— ⅛	30⅛
63 Canad Pac	16¼	15¾	16	.....	15¾
1 Cap Adm A	8¾	8¾	8¾	— ¼	7⅞
74 Case (J I)	77¼	73½	73½	.....	73½
33 Caterpil Tract	23⅝	22¾	23¼	+ ¼	23
516 Celanese	46¾	42⅞	45½	+ 1¼	45½
1 Celotex ctf	3	3	3	— ¼	2⅞
2 Cent Aguirre (1½a)	34	34	34	.....	32
188 Cerro de Pas	36⅜	34⅞	35⅜	+ ⅞	35⅜
5 Certain-teed	5½	5	5	.....	5
2 Checker Cab	16¼	16	16¼	— 1	16
81 Ches & Ohio (2½)	47¾	47	47½	+ ½	47⅛
13 Ches Corp (2)	50	49	49	— 1	49
24 Chi & N W	12⅛	11⅝	11⅞	+ ¼	11¾
1 Chi & N W pf	22⅛	22⅛	22⅛	— ⅜	22
4 Chi Gt West	5¼	5⅛	5¼	+ ¼	5⅛
3 Chi Gt W pf	12	11⅞	12	+ ⅛	11¾
20 Chi M St P & P	9⅛	8⅝	9	.....	8¾
18 Chi M St P & P pf	14¾	14⅛	14¼	— ⅛	14¼
18 Chi Pneu T	10¾	10	10¾	+ ½	10⅜
28 Chi Pneu T pf	21⅞	19⅝	21⅞	+ 2⅞	21¼
3 Chi Rk Is & P	6⅞	6¾	6⅞	— ⅛	6⅞
13 C R I & P 7% pf	12½	11⅝	11⅝	— ⅛	11
31 Chick Cot Oil (½g)	26	24⅞	26	+ 1	25½
377 Chrysler (½g)	44½	42⅞	43⅝	+ ⅜	43½
3 City Ice & F (2)	19½	19	19	— ¾	19
4 City Strs	2	1⅞	1⅞	.....	1⅞
1.80 City Strs A	5⅛	5⅛	5⅛	.....	4
1 Coca-Cola A (3)	47⅜	47⅜	47⅜	+ ¼	47
8 Colgate-Palm	18⅜	17¾	17¾	— ¼	17¾
11 Colgate-Palm pf (6)	87	86¾	86¾	— 1½	86½
56 Coll & Alk	21	19¾	20½	+ ¼	20¼
3 Col Fuel & Ir	6¾	6½	6½	— ¼	6½
129 Colum G & El (.80f)	19	18	18⅝	+ ⅜	18½
15 Colum Pict vtc	23½	22	23	+ 1¼	22⅞
5 Colum Carb (2)	63½	63	63	+ 1	62¼
8 Coml Credit	14	13¾	14	+ ⅜	13¾
20 Coml Cr pf B (2)	23¾	23¾	23¾	+ ¼	23
78 Coml Invest Tr (2)	39⅞	37⅞	39	+ 1	39
2 Coml Inv Tr cv pf (6h)	92	92	92	— 1	90½
550 Coml Solv (.60)	39⅜	38⅜	38⅜	— ½	38½
S. nok wok					
123 Com'wth & Sou	3½	3¼	3⅜	.....	3¼
7 Com'wth & Sou pf (6)	47½	46½	47	+ ¼	47
86 Congoleum-Na (.60)	25	23⅝	24¼	— ⅛	24¼
10 Con Cig pf (7)	52	52	52	.....	40
30 Con Cig pr pf ww (6½)	50	50	50	.....	46
1 Con Film	4	4	4	+ ⅜	3⅜
1 Con Film pf	9⅞	9⅞	9⅞	+ ⅛	9⅞
125 Con Gas (2.70g)	49½	47⅛	49	+ 1½	48¾
1 Con Gas pf (5)	92	92	92	— ¼	92
202 Con Oil	13¼	12¼	12⅞	+ ⅜	12⅝
1 Con R R Cuba pf	6	6	6	— ½	6
21 Con Text	1⅞	1¾	1⅞	.....	1¾
2 Container A	7½	7½	7½	.....	7
2 Container B	3½	3	3½	.....	3
18 Cont Bak B	2⅜	2⅛	2⅛	.....	2⅛
17 Cont Can (2)	63½	62½	63⅜	+ 1⅜	63
10 Cont Ins (1.20)	30½	29½	30¼	— ¾	30¼
9 Cont Mot	2½	2⅛	2¼	+ ⅛	2
102 Cont Oil Del	16⅞	16⅛	16½	+ ⅜	16½
45 Corn Prod (3)	89½	88	89⅛	+ 1¼	88¼
20 Corn Prod pf (7)	136	136	136	— 1	136
24 Cream of Wheat (2½b)	32	30¾	31½	— ⅞	31¼
3 Crown Zeller	6	6	6	.....	5⅞
1 Crucible Stl	30½	30½	30½	+ ⅜	30
1 Cuba Co	2½	2½	2½	.....	2¼
4 Cuban-Am Sug	8	7⅞	7⅞	— ⅛	7¾
20 Cuban-Am Sug pf	45	45	45	.....	44
1 Cudahy Pack (2½)	50½	50½	50½	.....	50½
9 Curtis Pub	24½	24	24½	+ 1¼	24
3 Curtis Pub pf	54⅛	53⅞	54⅛	— ⅛	53
33 Curtiss-Wright	3⅜	3¼	3¼	— ⅛	3¼
5 Curtiss-Wright A	7	6¾	6⅞	— ⅛	6¾
D					
2 Davega Strs	7⅝	7⅝	7⅝	.....	7⅛
60 Deere & Co	36¼	34½	35⅛	+ ⅛	35
1 Deere & Co pf (.20)	14⅛	14⅛	14⅛	+ ⅛	14
8 Del & Hud	77¾	76	76	+ 1¼	76
73 Del Lack & W	37½	35⅞	36⅜	— ⅛	36⅜
3 Detroit Ed (4)	72	71	72	— 2	72
3 Devoe & Ray A	33	33	33	.....	33
203 Dome Mines (1.55b)	33¼	31½	32⅝	+ ⅛	32¾
5 Douglas Airc (¾)	14⅞	14⅝	14⅝	.....	14¾
1 Dresser B	7½	7½	7½	.....	6⅝
17 Drug Inc (3)	46⅝	46	46½	+ ¼	46½
2 Duplan Silk (1)	21	21	21	— 1	20½
121 Du Pont de N (2)	81¼	79½	80	+ ⅛	79¾
E					
2 Eastern Roll	7¼	7¼	7¼	— ⅛	6⅞
16 Eastman Kod (3)	83	80½	81¼	+ 1	81
20 East Kod pf (6)	124	124

100,000 Pigs Bought by U. S. In Relief Step

Minnesota Governor Raps Price at St. Paul as Being Unfair.

Chicago, Aug. 24 (AP).—Nearly 100,000 little pigs went to market today or three times as many as yesterday, when the first shipment arrived under the Government's corn-hog plan to give the farmer a new deal.

The plan, as described by Secretary of Agriculture Wallace last week, called for the purchase within 40 days of 4,000,000 pigs under 100 pounds and 1,000,000 sows due to farrow soon. This would remove a potential 11,000,000 hogs from the market and presumably increase the farmer's price. At the same time the pork purchased by the Government would be turned over to the unemployed for food.

Packers at Kansas City today urged farmers to withhold heavy shipments until next week, as receipts were taxing the resources available for processing the hogs.

Handling Resources Taxed.

Gov. Floyd B. Olsen of Minnesota protested to Mr. Wallace against what he termed unfair prices in the South St. Paul market. The Government fixed a differential of 40 cents between the base prices at Chicago and other markets.

At the Chicago yards, the pigs were marked with distinguishing colors as they weighed in, those between 80 and 100 pounds getting a stripe of green paint on the back and the 25 to 80-pound class having a red stripe.

Today's receipts were: Chicago, 15,000 pigs and 500 sows; St. Paul, 17,000 and 200; Omaha, 6,000 and 500; Kansas City, 30,000 and 300; Sioux City, 20,000 pigs; St. Joseph, Mo., 7,000 pigs.

Bonus Per Sow.

The Government was paying the regular market price for sows, without the usual deduction of 40 pounds for their condition, plus a $4 bonus on each. Pigs brought from $6 to $9.50 a 100 pounds, which was two to three times the market price.

The plan had little or no effect on the regular markets. Hog prices generally were weak and about 10 cents a 100 pounds lower and corn was 1⅞ to 2⅝ cents a bushel lower. But market observers did not ascribe the decline to the Federal program.

The 4 additional markets at which emergency hog buying has been inaugurated make 11 markets at which premium prices are being paid for pigs and farrowing sows.

Later, officials announced the Jacob E. Decker & Sons processing establishment at Mason City, Iowa, had been authorized to begin purchasing operations.

Local Produce.

(By the United States Bureau of Agricultural Economics.)

Eggs.

Market, firm; receipts, light; 1c higher on Government graded eggs. Current receipts, 12@13; hennery whites, 16@18; Government graded and dated white eggs: U. S. extras, large, 28½; U. S. extras, mediums, 24; U. S. standards, 24½.

Butter.

One-pound prints (93 score), 26; tub, 25; one-pound prints (92 score), 26; tub, 24; one-pound prints (90 score), 24; tub, 23.

Dressed Poultry.

Chickens, Plymouth Rocks, 18 @ 21; mixed colored, 16@18; Leghorns, 14@17; hens, mixed colored, 13@15; Leghorns, 13 @14; roosters, 9@10; squabs, dozen, 11 to 12 pounds, per pound, 25@30; Long Island ducks, 14@15.

Live Poultry.

Market, firm; receipts, light; very little trading. Fowl: Colored, 11@12; Leghorns, 8@9; roosters, 6@7; fryers, Rocks, 3 pounds up, 18@19; broilers, Rocks, under 3 pounds, 14@16; Reds and mixed colors, 13@14; Leghorns, 12@13.

Fruits.

APPLES—Supplies, light; demand, light; market, steady. Virginia and West Virginia, U. S. No. 1, 2½ inches minimum, Wealthys, 90@1.00, mostly 90. Boxes: California, fancy, large to very large sizes, Gravensteins, 1.75@2.25.

GRAPES—Eastern stock: No supplies on the market. California, lugs, table stock, Thompson Seedless, 1.50.

PEACHES — Supplies, light; demand, light; market, steady. Maryland and Virginia, bushel baskets, Elbertas and Hales, U. S. No. 1, 2½-inch minimum, 1.50; U. S. No. 1, 2¼-inch minimum, fair condition, 1.00@1.25.

WATERMELONS—Demand, light; market, slightly stronger. Virginia, boat receipts, Tom Watsons, bulk, per 100 melons, selects, 20.00@30.00; prime, 10.00@15.00; truck receipts, Thurmond Grays, 40 to 50 lbs. average, 50 each.

FIGS—Supplies, light; demand, slow; market, dull. Virginia, 32-quart crates, 3.00@3.25.

PEARS—Western stock: Supplies, light; demand, light; market, steady. California, boxes, Bartletts, U. S. No. 1, 150s and larger, 2.75@3.00.

NECTARINES—Supplies, light; demand, light; market, steady. California, boxes, 80s, 1.40@1.50.

Vegetables.

LETTUCE—Supplies, moderate; demand, light; market, steady. California, crates, Iceberg type, 4-5 dozen, 4.50@4.75; fair condition, 4.25.

ONIONS—Supplies, moderate; demand, light; market, steady. Massachusetts and Michigan, 50-lb. sacks, yellows, U. S. No. 1, 1.25; California, 50-lb. sacks, whites, U. S. No. 1, 1.50.

POTATOES — Supplies, moderate; demand, light; market, steady. Pennsylvania, 100-lb. sacks, Round Whites, U. S. No. 1, 2.40@2.50; New Jersey, 100-lb. sacks, Cobblers, U. S. No. 1, 2.75; Long Island, 150-lb. sacks, Green Mountains, U. S. No. 1, 3.90@4.00.

SWEET POTATOES—Supplies, moderate; demand, slow; market, weak. North Carolina, bushel baskets, Jersey type, partly graded, 50@75; Eastern Shore, Maryland, bushel hampers, Jersey type and Porto Ricans, U. S. No. 1, 1.00.

CABBAGE — Supplies, light; demand, light; market, weak. Pennsylvania, truck receipts, 80-lb. sacks, domestic flat type, 1.00; nearby sections, bushel hampers, domestic, flat type, 60@65.

CELERY—Supplies, light; demand, light; market, steady. Michigan, Highballs, 1.00; New York, ½ crates, washed, 5-6 dozen, 2.00.

PEAS—Supplies, light; demand, light; market, steady. Washington, 30-lb. crates, Telephones, 2.00.

PEPPERS — Supplies, light; demand, light; market, dull. Nearby sections, bushel hampers, green, 25@50.

OKRA—Supplies, light; demand, light; market, weak. Maryland and North Carolina, bushel hampers, 50@75.

SQUASH—Supplies, light; demand, light; market, steady. Nearby sections, ½-bushel hampers, 50.

CARROTS—Supplies, very light; demand, light; market, steady. Nearby sections, 2@2½ per bunch, California, 75 per dozen bunches.

BEETS—Demand, light; market, steady. Nearby sections, 2@2½ per bunch.

TOMATOES — Supplies, light; demand, light; market, steady. Nearby sections, ½-bushel baskets, mostly around 50.

CORN—Supplies, light; demand, light; market, weak. North Carolina, sacks, 5 dozen, 75.

CAULIFLOWER — Supplies, light; demand, light; market, steady. Colorado, pony crates, 2.00@2.25.

EGGPLANT—Supplies, light; demand, light; market, steady. Nearby sections, ½-bushel hampers, 50.

Meats.

Beef, 11; veal, 12; lamb, 16; pork loins, 16; fresh hams, 14; smoked hams, 16; strip bacon, 16; lard, 9; compound, 8½.

Live Stock.

Hogs, light, 4.60@4.80; medium, 4.80@4.90; heavy, 4.15@4.60; pigs, 2.50@4.25; roughs, 1.50@3.00; calves, 3.00@6.50; lambs, 3.00@7.00.

Rediscount Rate Unchanged.

New York, Aug. 24 (AP).—The New York Federal Reserve Bank today announced no change in its 2½ per cent rediscount rate.

Transactions on N. Y. Curb Market

Total stock sales today, 265,000 shares; year ago, 562,825 shares; total bond sales today, $2,800,000; year ago, $6,425,000.

Sales in hundreds.		High	Low	Close
	A			
207	Allied Mills	15½	14½	15
2.50	Alum Co Am	76	75½	75½
1	Am Cap pf	14½	14½	14½
1	†Am C P&LA (3h)	31¼	31¼	31¼
5	†Am C P&LB (.15g)	3½	3⅜	3½
1	Am C Pow A	¼	¼	¼
43	Am Cyan B	14¼	13⅝	13⅞
2	†Am Equit (¼g)	2⅞	2⅞	2⅞
4	Am & Fgn P war	8	8½	8½
1	Am Founders	1⅜	1⅜	1⅜
59	Am Gas & El (1a)	31¾	28¾	28¾
2	Am Light & T (2)	19	18¾	18¾
16	†Am Maracaibo	1½	1⅜	1½
89	Am Sup Power	4¾	4½	4½
2	Am Sup P 1 pf (6)	71¼	71¼	71¼
1	Am Sup P pf	31	31	31
.25	Am Transformer	3½	3½	3½
7	Anch Post P	2⅝	2½	2⅝
5	Ark Nat Gas A	2	1⅞	2
28	Armour Ill	10⅛	9⅝	9¾
4	Armstrong Ck	21⅞	21½	21½
28	Armour Ill war	3⅝	3½	3½
1	As El Ind (.092e)	4¾	4¾	4¾
12	†As G & El A	1⅜	1¼	1¼
10	As G & E war	3-32	3-32	3-32
3	As Tel Ut	½	½	½
25	Atlas Corp	15⅝	14¾	15¼
14	Atlas Corp war	7	6½	6½
	B			
1.25	Babcock & Wil (1)	59	58¼	59
12	†Bellanca Airc vtc	6	5½	5½
1	†Blue Ridge	3	3	3
1	†Blue R cv pf (3h)	32½	32½	32½
.50	Borne Scrymser	9	9	9
2	Braz T & L	13¼	13¼	13¼
1	Brill B	1¾	1¾	1¾
8	†Brillo Mfg (.60)	6⅞	6⅞	6⅞
2	Bristol Myers	38½	38⅜	38½
1	Brit Celan	3¾	3¾	3¾
1	Buf N&EP pf (1.60)	17¼	17¼	17¼
1	Bunk Hill & S	40¼	40¼	40¼
2	Burma Ltd (.085e)	3	3	3
	C			
17	Can Ind Alc A	18¾	18⅛	18⅜
4	Can Ind Alc B	16¼	15⅞	16⅛
12	Can Marc Wire	3	2⅞	3
25	Carib Syn	5¾	5½	5½
1.75	Celanese 1 pf (6g)	104	103½	104
1	Celluloid	10	10	10
3	Cen St El	2⅜	2⅜	2⅜
.50	Chesebro (5%h)	111	111	111
2	Chief Cons Mining	½	½	½
53	Cities Service	3½	3	3½
1	Cit Serv pf	16⅞	16½	16⅞
1	Claude Neon Lts	1⅜	1⅜	1⅜
1	Claude Neon Del (1)	12	12	12
1	Club Aluminum	⅝	⅝	⅝
4	†Colon Oil	3	2⅞	2⅞
4.50	Colum G&E cv pf (5)	107	106¼	107
2	Colum O & G vtc	1⅜	1⅜	1⅜
29	Comwlth&So war	⅝	½	⅝
9	†Cons Airc	11¼	10⅞	11
2	CG&E Balt (3.60)	63	60½	60½
5	†Cons Ret Strs	2⅜	2⅛	2⅜
6	†Cons Thea vtc	1½	1¼	1½
20	Cord Corp (.830g)	12¾	12⅜	12½
1	†Corroon & Rey	3	3	3
9	Creole Pet	7¾	7½	7¾
35	†Cresson Gold (.04)	⅞	⅝	⅝
1	†Crown C Pet	⅞	⅞	⅞
1	Cuneo Press (1.20)	16	16	16
	D			
1	Darby Pet	4⅝	4⅝	4⅝
1	†Derby Oil	1½	1½	1½
3	Detroit Aircraft	¼	¼	¼
87	Dist Co Ltd (.10g)	20⅝	20⅛	20⅜
51	Dist Corp Seagr	28⅝	27⅞	27⅞
4	Dow Chem (2)	73	72	73
1	†Dubilier Con	1	1	1
4	Duval Tex	3¼	3⅛	3⅛
	E			
3	East Gas&F (.15g)	10	9¼	10
2	East Sta Pow	2¾	2⅝	2⅝
1	East Util As A (1)	21¼	21¼	21¼
4	Easy Wash M B	4¼	4	4¼
.10	Ed Elec Ros (10)	165	165	165
1	†Emsco Dev	1⅛	1⅛	1⅛
174	El Bond&S (.05g)	24⅞	23¼	23⅝
2	El Bond&Sh pf (6)	50¾	50½	50½
2	El Bd & Sh 5 pf (5)	44⅜	44⅛	44⅛
1	El Pow As (.30g)	7¼	7¼	7¼
1	El P & L opt war	4⅝	4⅝	4⅝
1	El P&L 2d pf A	18	17¾	17¾
1	†Elect Share	4⅞	4⅞	4⅞
2	†Europe El A (.40)	7½	7½	7½
1	Europe El deb rts	1	1	1
11	†Excello A & T	5¼	5¼	5¼
	F			
6	Falcon Lead	⅛	⅛	⅛
4	Ferro Enamel	12½	12	12½
3	Fidelio Brew	3⅝	3⅝	3⅝
6	Fisk Rub	7	6⅞	6⅞
1	Fisk Rub pf	43½	43½	43½
1	Ford M Can A	15¾	15¾	15¾
12	Ford Mot Ltd	5⅝	5⅝	5⅝
	G			
2	†Gen Aviation	8	7¾	8
2	Gen ELtdrot (.263g)	9¾	9¾	9¾
1	Gen Th Eq cv pf	½	½	½
3	Gen T & Rub	98	94	94
19	Glen Alden	18½	17¾	18½
1	†Gold Seal Elec	⅛	⅛	⅛
1	Goldfield Cons	¼	¼	¼
1	Gorh Mfg vtc (1g)	28	27¾	28
.50	Gt Atl & P tw (7b)	142	141	141
.40	Gt A & P 1st pf (7)	124	123½	123½
13	Greyhound	⅝	⅝	⅝
5	Gulf Oil Pa	54	53	53⅞
	H			
134	†Hir Walker A	47⅜	45¼	45⅜
1	†Hir Walker bf (1)	14¼	14¼	14¼
6	Holling G (.700) XD	9⅝	9½	9½
33	†Hudson Bay M&S	10¼	9⅞	10⅛
2	Humble Oil (2)	78	78	78
2	†Hurl Del pf (4)	25½	25	25
1	†Hygrade Fd	5¼	5¼	5¼
	I			
2	Ill P & L 36 pf	20	19	19⅞
11	Imp Oil Can (½)	13¾	13½	13½
2	Ins Co N Am (2)	44	44	44
.75	Int Hy El pf (3½)	25¼	25¼	25¼
1	Int Mining Corp	8	8	8
32	Int Mining Cp war	3	3	3
32	Internat Pet (1.12)	17⅞	17⅝	17⅝
1	†Inters S R B (¼g)	4	4	4
1	†Interst Equit	1¼	1¼	1¼
1	†Interst Eq cv pf	23½	23½	23½
4	†Interst Hos (.80g)	14½	14	14
1	†Irving Air Ch (.40)	5⅝	5⅝	5⅝
	K			
2	Kirkl Lake G M	⅜	⅜	⅜
1	Knott Corp	3	3	3
	L			
6	Lake Shore M (2½b)	43	43	43
1	Lehigh C&N (.40)	9⅜	9⅜	9⅜
1	Life Savers	20½	20½	20½
1	Lone Star Gas (.64f)	9	9	9
2	Long Is Lt	9½	9½	9½
2	†Louis L & E	1¾	1⅝	1⅝
.30	Ludlow Mfg (6)	90	88	88
1	Lynch Corp (1)	38	38	38
	M			
1	Mass St Shov	2⅛	2⅛	2⅛
1	Massey Harris	5¾	5¾	5¾
6	†Mavis Bott A	1½	1⅜	1½
1	†Memphis N Gas	4½	4½	4½
6	†Merritt-C & S	3	2¾	3
8	Michigan Sug	2¼	2	2
1	Mid St Pet B vtc	⅞	⅞	⅞
1	Mid West Util	1⅛	1⅛	1⅛
3	Mining Co Can	1¾	1¾	1¾
1	Molybden Corp vtc	4	4	4
.10	Montg Ward A	79	79	79
4	Mort Bank Col	5⅛	5	5
1	Mount Prod (.80)	5½	5½	5½
	N			
5	†Nat Avia	10½	10½	10½
60	†Nat Bellas Hess	3	2¾	3
.50	Nat Dairy pf A (7)	97	97	97
5	†Nat Investors	2½	2½	2½
2	Nat Inves war	1⅜	1¼	1⅜
1	Nat Leather	1¾	1¾	1¾
1	Nat Sec Inv	3½	3½	3½
3	Nat Service	¾	¾	¾
1	Nat Sug Ref (2)	40	40	40
4	†Nat Un Rad	1	⅞	⅞
1.50	New Eng Pow pf (6)	55	53	53½
2	N J Zinc (2)	53½	52¾	53½
20	†Newmont Min	45⅝	42½	45
2	NY Shipbd Fd (.40)	19	19	19
.25	NY Tel 6½ pf (6½)	116	116	116
16	Niag Hud Pow	9⅝	9¼	9¼
7	Niag Hud A war	⅛	⅞	⅞
4	Niag Sh Md B (.20)	5¼	5	5¼
1	Niles-Bem-P	12½	12½	12½
1	†Nor Europ Oil	¼	¼	¼
36	Nor St P A (4)	36	36	36
1	†Novadel-Ag (5)	53½	53½	53½
	O			
15	†Ohio Cop	⅛	¼	⅛
1	†Overseas Sec	3⅞	3⅞	3⅞
	P			
1	Pac Eastern	2⅞	2⅞	2⅞
6	Pac G&E 1 pf (1½)	23	23	23
19	†Pantepec Oil	2⅜	2	2⅜
2	Parke Davis (1)	22½	22½	22½
4.25	Parker Rust-Pr (3)	66⅝	65½	66½
21	Pennroad	4⅛	4	4
4	Philip Morris Cons	3⅛	3	3
5	†Phoenix Sec pf	25	25	25
74	†Pioneer Gold (.60)	13½	12½	12¾
2	Pitney-Bowes	3⅝	3¼	3⅝
.50	Pitts Lake E (2½)	79	79	79
3.50	Pitts Pl Gl (.80)	37¼	36⅞	36⅞
4	Premier Gold (.12)	1¼	1⅛	1⅛
5	Prod Roy	⅜	½	½
1	†Propper McCall	1⅞	1⅞	1⅞
.10	Pug Sd P 5 pf	19½	19½	19½
.30	Pur Sd P 6 pf	12½	12½	12½
.20	Pure Oil pf	41	41	41
	R			
1	†Rainbow Lum B	¼	¼	¼
5	Repub Gas	⅛	⅛	⅛
10	Reybarn Inc	2¼	2¼	2¼
2	Rich Oil pf	1	1	1
8	†Roan A Cop	24	23¼	24
3	†Roosevelt Fd	1⅝	1⅝	1⅝
1	Rossia Intl	⅝	⅝	⅝
	S			
6	†St Anth Gold	⅛	⅛	⅛
28	St Regis Pap	5	4⅝	4¾
2	Scovill Mfg (1)	20	20	20
1	Seaboard Util	⅝	⅝	⅝
2	Scotten Dillon (2.40)	18	18	18
3	Segal Lock	⅞	⅞	⅞
1	Seiberling Rub	5⅛	5⅛	5⅛
2	†Selected Indus	2½	2⅜	2⅜
1.50	†Sel Ind (al ctf) (5½)	55	54½	55
2	†Sentry S Con	⅜	¼	⅜
2	†Shattuck Denn	3	3	3
1	Shaw W & P (⅛)	18¼	18¼	18¼
21	†Shenandoah	2¼	2	2¼
6.50	Sherwin-Wms (1)	43	42½	42½
.30	Singer Mfg (.6)	138	136¼	138
1	†Smith A O	39¾	39¾	39¾
13	So Am G & P	2⅞	2½	2⅞
1	S Cal Ed A pf (1¾)	25	25	25
1	†Standard Dis (.50)	5	5	5
26	St Oil Ind (1)	29⅝	29⅝	29⅝
1	St Oil Ky (1)	16¼	16¼	16¼
5	St Oil Ohio	31	31	31
.50	St Pow & L pf (7)	37¼	37¼	37¼
12	†Stand Sil-Lead	¼	¼	¼
3	†Starrett	1¼	1¼	1¼
3	†Starrett pf	2½	2½	2½
6	Sterling Prod	56¾	56½	56¾
4	†Stutz Mot Am	9½	8¼	8½
1	Sun Invest	3½	3½	3½
37	Swift & Co	20¼	19	19¾
16	Swift Int (2)	25¼	24¾	25
	T			
1	Tampa El (2.24)	27⅞	27⅞	27⅞
12	Tastyeast A	1½	1⅜	1⅜
3	Technicolor	7⅝	7⅝	7⅝
46	†Teck-H G (.60)	6⅛	6	6⅛
30	Thermoid Co pf	30	30	30
11	†Tob&Al Stks (½g)	38	37½	37½
3	Tri-Cont war	2½	2½	2½
5	Tubize Chat	18⅝	18¼	18⅝
1	†Tung-Sol Lamp	6⅝	6⅝	6⅝
	U			
1	†Union Am Inv	20	20	20
4	Union Gas Canada	4¾	4⅝	4¾
1	Union Tob	¼	¼	¼
6	Unit Drug Corp	8½	8½	8½
5	†Unit Dry Dock	2¼	2¼	2¼
15	Unit Founders	1⅝	1¾	1⅝
14	United Gas	4½	4	4
1	Unit Gas war	1¼	1¼	1¼
38	Un Lt & Pow A	5	4¾	5
10	Un Lt & P cv pf	21	19	19
27	Un Molasses Ltd	3½	3⅜	3⅜
.25	Unit Shoe M (2½)	54¾	54¾	54¾
4	†U S & Int Sec	1⅞	1¾	1⅞
1	U S Dairy B	1½	1½	1½
3	U S Elec Pow	1	⅞	1
28	U S Elec Pow war	4⅛	4	4⅛
.25	U S Play Cd (1)	20	20	20
1	Unit Verde (.40)	4	4	4
4	Utah Apex M	1¼	1	1
.10	Utica G&E pf (7)	90	90	90
.25	Utah P & L pf	24½	24½	24½
10	†Utility Equities	2½	2½	2½
	V			
2	Venezuelan Mex Oil	5⅝	5½	5½
1	Vick Chem	31	31	31
	W			
2	Waitt & Bond B	1½	1½	1½
1	†Watson (J W)	⅞	⅞	⅞
.20	West Md 1st pf	46	44	44
137	Wright Harg (.20)	7	6¾	7
	Y			
8	†Yukon Gold	½	⅜	½

DOMESTIC BONDS.

Sales in hundreds.		High	Low	Close
	A			
2	Ala Pow 5 '46	86	86	86
1	Ala Pow 5 '51	82¼	82¼	82¼
3	Ala Pow 4½ '67	69	69	69
1	Ala Pow 5 '56	83⅛	83⅛	83⅛
1	Alumin Ltd 5 '48	75	75	75
2	Am Cmwl P 6 '40	2¼	2⅛	2⅛
9	Am El&P 6 '57 A	27	25½	25½
32	Am G&E 5 2028	82⅝	82	82
4	Am G&Pow 6 '39	35¼	34	34
6	Am G&Pow 5 '53	30	28	28
28	Am P&L 6 2016	61	59½	60
8	Am Roll M 5 '48	74	73	73
187	Am Roll M 4½ '33	103¾	102¾	103
1	Am Seat 6 '36	49½	49½	49½
6	Appal El Pow 5 '56	90½	90	90
20	Ark P&L 5 '56	75¼	74½	74½
6	As Elec 4½ '53	34	32½	34
3	AsG&E 5½ '38 inv ct	18⅜	17½	18⅜
8	As G&E 5 '50	17¾	16½	17¾
35	As G&E 5 '68	16¾	15⅝	16¾
31	As G&E 4½ '49 C	15½	14½	15¼
5	As Rayon 5 '50	42½	42½	42½
1	As Tel Co 5 '65 A	87	87	87
3	As Tel Ut 5½ '44 O	14½	14½	14½
1	As Tel Ut 6 '33	20¾	20¾	20¾
4	As T&T 5½ '55 A	43	42	43
	B			
93	Baldw Loc 6 '38 ww	117	114½	116
36	Baldw Loc 6 '38 xw	75¾	75⅜	75⅜
15	Bell T Can 5 '55 A	102½	101½	102
28	Bell T Can 5 '57 B	101⅞	101	101⅜
14	Bell T Can 5 '60 C	102	101⅝	102
2	Birming Gas 5 '59	54½	54¼	54½
1	Broad Riv P 5 '54 A	41	41	41
	C			
1	Can N Ry Ed 7'35 E	101¾	101¾	101¾
13	Can Nor P 5 '53 A	74¾	74	74
12	Can Pac 6 '42	110⅞	110½	110½
17	Caro P&L 5 '56	70¾	70	70
8	Caterp Tr 5 '35	98½	98¼	98¼
15	Cedar Rap Mfg 5'53	99¾	99½	99¾
1	Cen Ill PS 5 '56 B	66	66	66
3	Cen Ill P S 5'68 C	64½	64	64
1	Cen Ill P S 4½'81 H	60½	60½	60½
6	Cen Ill P S 4½'67 F	62	60	62
7	Cen P&L 5 '56	54¼	54	54¼
14	Cen St El 5½ '54	48	47⅝	47⅝
13	Cen St El 5 '48	48½	48	48½
4	Cen St P&L 5½ '53	45½	45	45½
6	Chi Dist E 4½ '70 A	76	74½	74½
6	Chi Dist E 5½ '35 B	89⅞	89¾	89¾
3	Chi Ry cod 5 '27	59½	59½	59½
1	Cin St Car 5½ '52 A	55	55	55
6	Cities Ser 5 '66	34	33⅜	34
31	Cities Ser 5 '50	35	34¼	34½
1	Cit S Gas 5½ '42	54½	54½	54½
4	Cit S G Pipe 6 '43	66½	66	66
18	Cit S P&L 5½ '49	35	34⅝	35
6	Cit S Pow 5½ '52	34½	34	34
2	Clev E Ill 5 '39	104⅛	104	104⅛
5	Clev E Ill 5 '61 B	108	108	108
3	Comw'l Ed 5 '53 A	100⅜	100⅜	100⅜
3	Com'w Ed 4½ '56 C	95	94	94
4	Com'w Ed 4½ '57 D	95½	94½	94½
28	Com'w Ed 4 '81 F	85¼	84½	84⅝
2	Com' Ed 5½ '62 G	104⅛	102½	102½
14	Com'w Sub 5½ '48 A	78½	78	78½
5	Comm P & L 5 '57	50⅜	49¾	49¾
1	Conn L&P 5½ '54 B	109	109	109
8	Conn L&P 5 '62 D	106⅞	106¼	106¼
6	Conn Riv P 5 '52 A	99¾	99¾	99¾
1	C GEL&P B 4¾ '69 G	105	105	105
17	C GEL&P Ba 4 '81	90½	99½	99½
2	Con G Balt 4½ '54	106½	106¼	106½
4	Con G Ut 6 '43 A	42	42	42
3	Cons P 5 '36	103¾	103⅝	103⅝
6	Cons P 4½ '58	101¼	101	101
28	Cont G&E 5 '58A	51¼	49⅝	49⅝
20	Cont Oil 5¼ '37	100⅛	100	100⅛
1	Crane Co5 '40	86	86	86
3	Crucible St 5 '40	73¼	73	73
1	Cudahy P 5½ '37	99	99	99
6	Cudahy P 5 '46	103½	102½	102½
5	Cumb CP&L 4½ '56	87	87	87
	D			
2	Dallas P & L 6 '49 A	105⅞	105⅝	105⅞
15	Dayton P & L 5 '41	104¾	104¾	104¾
1	Del El P 5½ '59	80¼	80¼	80¼
5	Det C Gas 5 '50 B	83	82½	82½
1	Dix G G 6½ '37 A	91½	91½	91½
	E			
13	Ed El Ill 5 '35	102¾	102	102¾
1	Ed El Ill 5 '34	102⅝	102⅝	102⅝
10	Elec P & L 5 2030	47½	46¾	47
1	Emp O & R 5½ '42	48½	48½	48½
	F			
11	Fed Water 5½ '54	36	33	33
5	Fstone Cot M 5 '48	89⅞	88¾	88⅞
14	Fla P & L 5 '54	62	61¾	61¾
3	Fla P 5½ '79 A	64	63⅞	63⅞
	G			
8	Gary E&G 5 '34 A	54¾	54	54
14	Gatin P 5 '56	76	75¾	75⅞
1	Gatin P 6 '41	68½	68½	68½
1	Gen Mot Ac 5 '35	103½	103½	103½
1	Gen Mot Ac 5 '36	103½	103½	103½
10	G

Girl's Quarrels With Man Held Slayer Related

Kin of Penthouse Mystery Victim Says Wolcott Complained of Rival.

Pasadena, Calif., Aug. 24 (AP).—Testimony of frequent and bitter quarrels between Harold Wolcott and Helen Bendowski, 30-year-old victim of the "penthouse murder" was given today at Wolcott's preliminary hearing.

Clarence Burke, Pasadena banker and brother-in-law of Miss Bendowski, said she often bore marks on her body and on one occasion last November both of her eyes were blackened.

Miss Bendowski, comely beauty operator, was found shot to death on the roof near Walcott's penthouse, over his floral shop here, August 13. Wolcott asserted she committed suicide.

Frank Burke, brother of Clarence, said Wolcott had come to his home an hour before Miss Bendowski was shot and "seemed terribly nervous."

"Wolcott said he had been playing poker and Miss Bendowski had left him, and that he had called police," Burke testified.

Under cross-examination, Frank Burke said Wolcott had told him he feared Maynard G. Miedema, a patrolman, had "double-crossed him and gone off with Miss Bendowski."

Dr. Thomas H. Hartner, Emergency Hospital surgeon, testified he found no powder marks on her body or clothing.

Meidema, discharged by the chief of police on the charge that he was withholding information, told newspapermen he would take the stand and "tell all." He was in Wolcott's penthouse at the time of the shooting.

Mother Kills Two Girls and Herself

Two Other Daughters to Whom She Gave Poison Recovering.

Pauls Valley, Okla., Aug. 24 (AP). While her husband and two sons worked in the fields, Mrs. Bessie Ronsley, 39, yesterday gave poison to four daughters and herself, County Attorney Clarence Bowie said today.

The mother and two daughters, Forrest, 6, and Esther, 9, died. The other children, Hazel, 13, and Loretta, 10, are expected to recover.

Bowie said marital difficulties led to Mrs. Ronsley's act.

Mine Workers Plan Big Demonstration

Frostburg, Md., Aug. 24 (Spl.). The United Mine Workers of America, which recently instituted an organization campaign in the Georges Creek territory, will hold a Labor Day demonstration here.

Until recently, the membership had been but nominal. Nine newly-organized groups will take part in the program, which will include a parade from the historic Eckhart Flat, the scene of demonstrations in strike periods 40 years back, to the Beall High School grounds.

A program will be presented and an address will be given by Representative David J. Lewis, Sixth Maryland district, a former miner.

Vacationists Safe At Bethany Beach

Washingtonians on vacation at Bethany Beach, Del., are safe, it was indicated yesterday. Aware of the large number of residents of the Capital at the resort, Commander McCandlish, of the Navy Department, ordered a querry sent by radio to a station at the town.

A reply stated there were no casualties. A few buildings and boardwalks were destroyed. Roads still were inundated and power lines were out with the weather returning to normal.

Government Stays Out Of Alabama Lynching

Action against an Alabama sheriff whose two prisoners were lynched was refused yesterday by Attorney General Cummings, since there had been no violation of Federal statutes.

Action was asked by a group of 16 lawyers. Local members were Augustus W. Gray, president of the Washington Bar Association; James G. Tyson and Edward P. Lovett.

Man Wounded in Alley Unable to Explain Cause

Alvin Carter, 28, of 803 Eighth street northwest, was taken to Freedmen's Hospital yesterday suffering from head wounds when found in an alley between Patterson and M streets northeast.

Carter, struck on the head with a blunt instrument, was unable to explain the assault.

Woman Reports Purse Snatched in U Street

Mrs. June Eaton, of 1338 Fairmont street northwest, reported to police yesterday that a colored man snatched her purse in the 1500 block on U street northwest. The purse contained $10 and personal effects.

Freight Robber Sentenced.

Scotts Bluff, Nebr., Aug. 24 (AP).—Landon C. Fuller, 33, of Danville, Ky., arrested for selling without a vendor's license, pleaded guilty before District Judge J. L. Tewell at Sidney to robbing Union Pacific box cars and was sentenced to four years in prison.

Slaying Suspect to Be Freed.

St. Paul, Minn., Aug. 24 (AP).—A Pennsylvania officer seeking solution of two slayings near Girard in that State early this month said late today a man held here probably would be released.

Turn About

Fair Play for Republican U. S. Attorneys in Areas Fair to Democrats.

The treatment to be accorded to Republican U. S. district attorneys under the Democratic administration will depend on the treatment given Democratic incumbents when the Republicans came into power, Attorney General Cummings said yesterday.

"Where Democratic predecessors were treated fairly, there will be a tendency to treat Republican district attorneys in the same way," the Attorney General said. He explained this as meaning that if Republicans, when they came into power in 1921, dismissed a certain Democratic attorney at once, the same thing would be done to that man's Republican successor.

Culbertson on Bridge

782.

The Knave of Clubs.

My editorial associate, Mr. Walter Malowan, once wrote a story about the various unpleasant things that had happened to him in connection with the Knave of Clubs. Probably, however, after a recent experience of his in the experts' room at Crockford's Club, where, no doubt, the best Rubber Bridge in the world is played today, he will feel more kindly toward this card than he has felt in the past. Mr. Malowan, according to his original story, has lost games, Slams and rubbers just because the Knave of clubs had an unusual facility for turning up where it should not be. His most recent experience, however, has nullified all these former unhappy events.

The hand was:

South, Dealer.

East and West vulnerable; both sides, part-score 60.

Mr. Jacoby
♠ Q 7 5
♡ 9 3 2
◇ 9 3 2
♣ 10 9 6 5

Mrs. S. W. Peck
♠ A 10 8 3 2
♡ A K 4
◇ 8 5 4
♣ J 7

Mr. Schenken
♠ J 6
♡ J 8 6 5
◇ 10 7 6
♣ A 8 4 3

Mr. Malowan
♠ K 9 4
♡ Q 10 7
◇ A K Q J
♣ K Q 2

The bidding:

South	West	North	East
1◇	1♠	Pass	Pass
1NT	Pass	2◇	2♡
3◇	Pass	Pass	Pass

West opened the King of hearts and East played the heart 5. West then switched to the Ace of Spades, upon which East dropped the Knave. South won the second round of spades with the King.

It will be noted that Dummy has only one entry-card—the Queen of spades—the use of which must be conserved until it can do the most good.

South now drew three rounds of trumps, happily finding a break in the trump suit. He then followed with the Queen of clubs. East won this with the Ace and returned a small heart. The Ace of hearts was, of course, marked in the West hand as East would not have passed the one-spade bid with two Aces nor, as a matter of fact, would West have led the heart King lacking both the Queen and the Ace. Therefore, Mr. Malowan played the heart Ten. West won with the Ace and returned another heart, which South won with the Queen.

The Declarer now had a perfect count on the West hand. Obviously there had been five spades in it—as East had shown the possession of only two—three hearts and three diamonds—and, in consequence, there could be but one club left. South could make his contract if he held the opponents to one club, and it was thus a question of guessing the location of the Knave of clubs. Mr. Malowan played a small spade from his hand, winning with the Queen in Dummy, and then led the Ten of clubs. If East had covered this card, all guess on the hand would have been avoided. However, when East played small, South had to make a guess. East had three clubs and West only one. Therefore, the chances were three to one that East had the Knave of clubs. But Mr. Malowan remembered the bidding. East had shown the Knave of spades, the Knave of hearts and the Ace of clubs, and it was extremely improbable that he would have passed his partner's one-spade bid if he held the Knave of clubs in addition. Quite probably, were this the case he would have bid two clubs over West's one-spade bid, as this would have been sufficient to win the game and rubber. Reviewing all these facts, Mr. Malowan was quite sure that the Knave of clubs was in the West hand, and, with confidence, played the King, dropping the blank Knave and thereby making his three-diamond contract, sufficient for the game.

Tomorrow's Hand.

In what manner should South plan the play of the hand below at a contract of four spades, against which West had opened the heart 5?

South, Dealer.

Neither side vulnerable.

South, Dealer.

Neither side vulnerable.

♠ 10 5 3
♡ J 10 7 4 3
◇ A 10 5
♣ 9 2

♠ Q 7 2
♡ 8 6 5
◇ J 8 3
♣ A J 7 6

♠ 9
♡ K Q 2
◇ 9 7 4 2
♣ K Q 8 4 3

♠ A K J 8 6 4
♡ A 9
◇ K Q 6
♣ 10 5

The hand will be discussed in tomorrow's article.

(Copyright, 1933.)

The shortest means to quick results. Post Classified Ads. National 4205.

Selected Week-End Values

A Comprehensive Shopping Guide for Those Who Want Greatest Return for Each Dollar Spent

Each Item the Outstanding Bargain Offer of a Reliable Merchant

OSTEND CORSET SHOP
1114 G St. N.W.
(2 Doors from 12th St.)

One Day Sale of Nationally Famous
VOGUE & RENGO BELTS
Regularly $6

Today and Saturday Only
$2.74

Girdles, Front Hook, Side Hook, Step-ins, Combination, Inner Belts, Belts.

Foundations in mesh, Brocade, French Batiste, and the famous two-way stretch Lastex. Combinations . . . lace top, swamy and silk top . . . with or without inner belt.

Open Saturday Until 6 P. M.

MEYERS MENS SHOP
1331 F ST. N.W.

42 Pair
Nunn-Bush
Ankle-fashioned
SPORTS OXFORDS
$3.95

This special price you will probably never see again in these high quality Nunn-Bush Ankle-Fashioned Oxfords.

All Other Styles of
Nunn-Bush
Ankle-fashioned
OXFORDS
Open Until 6 p. m., Saturday

For Sports $4.45 *and Dress Wear* $8.85

This Ad Worth $1.00 to You

PERMANENT WAVES

Croquignole, Spiral or Combination Winding
$3.50

if you bring this ad with you — $2.50

Services 35c

Large, medium or small wave with beautiful ringlets. Our waves leave your hair soft and lustrous, reflecting the charm and loveliness of naturally curly hair.

ALL EXPERT OPERATORS
Open Tuesday and Friday Evenings

Arnone's Beauty Salon
1203 F St. N.W., 2nd Floor NA. 2313

Thompson Optical Co.
14 Years in Washington
507 11th St. N. W. (Between E and F Sts.) Exclusively Optical
723 H Street N. E. Phone NA. 2949—LI. 10158 Open Till 9 P. M.

VISION PERFECT GLASSES

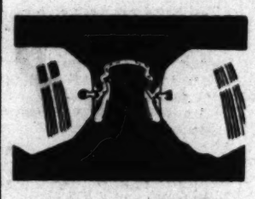

for far or near sight, high-grade gold-filled mountings, octagon rimless or frames.

$7.45 COMPLETE

including eye examination by registered optometrist.

EYES that are tired and strained look old before their time—protect them with properly fitted glasses.

Oculists' Prescriptions Filled at the Same Price
"SATISFACTION ASSURED"

A Wonderful Bargain on Six Washing Machines

Save $40.00

An extraordinary buy on the greatest of General Electric Washing Machines—the Model 2G. We offer five de luxe, square tub, extractor type washers at this amazingly low prize—practically new demonstrators, carrying a new machine guarantee. Originally $169.50; now $129.50—a saving of $40 if you buy now. Convenient terms.

Orig. $169.50; *Now* $129.50

We also offer one Model PX G. E. Washer originally priced at $79.50; now $56.75. A wonderful buy in a smaller machine. Also a demonstrator carrying a new machine guarantee. Come in today—take advantage of these greatly reduced prices!

Orig. $79.50; *Now* $56.75

National Electrical Supply Co.
E. C. GRAHAM, Pres.
1328 New York Ave. NA. 6800

GOLD'S
1214 F St. N.W.

CHOICE OF THE HOUSE SALE
Entire Remaining Stock of
DRESSES
$5 AND $10
Values up to $29.50 *Values up to $39.50*

Final Clearance
COATS
to use all year round . . .
$8.50
Values up to $29.50

All Sales Final—Open Saturday Until 5 P. M.

Open All Day Saturday!

WHELANS
1105 F STREET

Ensemble Compacts in Colors to Match Your Costume!

REGULAR 75c
Loose Powder
COMPACTS
55c
FRIDAY AND SATURDAY ONLY!

Choice of Plain or Silhouette Designs!

So much nicer than any compact you ever saw. No broken nails to open it—and a large mirror and fluffy puff at your disposal. Patented powder section.

Ideal Bedding Co.
622 E Street N.W.
ACROSS FROM HECHT CO. BARGAIN BASEMENT

Special for FRIDAY—

MOHAWK
PILLOW CASES 23c
72x108 Full Standard
SHEETS
79c

Only because we bought these sheets and pillow cases six months ago can we sell them at these low prices. The present wholesale cost is more. Take advantage of this opportunity and buy a generous supply.

No Phone Orders—None to Dealers

5-Pc. Coil Spring Bed Outfit, $15.95.

KAHN OPTICAL CO.
617 7th Street N.W.

FRIDAY and SATURDAY

SILVERWARE

Specials at Give-Away Prices
Actual Values to $10.00

Flasks—Bread Trays
Candlesticks—Platters
Jewel Cases—Gravy Boats
Serving Sets—Cups
Napkin Rings, Etc.

$1 CHOICE
150 Items to Select From

Many Pieces in Sterling—Others in Guaranteed Plate. Make Appropriate Gifts. Satisfaction or Money Refunded.

EISINGER MILL & LUMBER CO.
6800 Block Wisconsin Ave.
Bethesda, Md. Wisconsin 2400
"No Job Too Small"

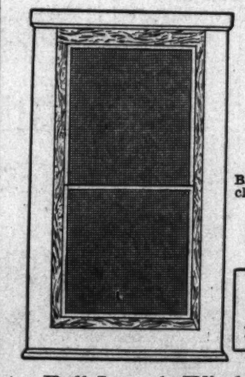

Combination Screen and Storm DOORS

All sizes. 1 1-18 inch White Pine, Bronze Wire. Only a few left to close out at
$4.85

Cupboard Doors
Constructed of No. 1 White Pine. All sizes in stock. 50c up.

Full Length Window Screens; Cedar Posts
At Greatly Reduced Prices
Visit our Display Room of China Cupboards, Corner Cupboards, Etc.

Open All Day Saturday—Free Delivery

The Better Business Bureau Pledges Its Aid to The NRA

The legislation upon which the NRA program is founded has for part of its purpose the control and elimination of unfair methods of competition. Untruth in advertising, misrepresentation and trickery, and fraud in selling are unfair methods of competition against which the Better Business Bureau of Washington has long waged continuous warfare.

Hours and wages properly come first in the Government program. In the not so distant offing are codes of fair competition—agreements restraining improper methods of advertising and selling. These are matters near to the heart of not only the Better Business Bureau but also to the hundreds of merchants, newspapers and others who have for years striven for just what the Government program includes.

The Better Business Bureau pledges its aid and cooperation to the National Recovery Administration.

The Better Business Bureau of Washington, D. C., Inc.
337 Evening Star Building
Telephone National 8164

Extraordinary Special

BRAKES
RELINED with RAYBESTOS
4 Wheels Complete
FORD '28 to '33
CHEVROLET '30 to '32

$4.95
Friday and Saturday Only

Above prices are complete including guaranteed high quality Raybestos lining, labor and adjustments.

Because this is such an outstanding value, bring this advertisement with you.

General Brake Service
903 N Street DEc. 5483

Nats Rout Tigers, 13-6, Goslin's 2 Homers Helping; Yanks Also Win

Manush Has Big Part In 17-Hit Orgy, Runs Streak to 32 Games

Jack Russell Relieves Whitehill and Hurls Effective Ball.

Fox's Triple in Eighth Features Power of Detroit at Bat.

By Shirley L. Povich (Sports Editor of The Post).

NAVIN FIELD, Detroit, Mich., Aug. 24 (Spl.).—Mr. Griffith's Nats, who go slugnutty at the sight of certain pitchers, caught a glimpse of three Detroit hurlers today and went completely batty on the subject of base hits. With a toehold on the batter's box and a strangle hold on their bats, they swung from their heels this afternoon and connected with a 13-to-6 victory.

While the Nats were spraying 17 large and lucious base hits over the premises at Navin Field, the Yankees over in Cleveland were conducting a nice little 10-to-1 scalping party to maintain the pace and continue eight games in the rear of Washington, with New York's pennant chances thus showing no improvement rapidly.

Whitehill Knocked Out.

The lone sour note of the afternoon's performance for the Nats was Earl Whitehill's failure to connect with his eighth straight pitching victory. Whitehill did not have what it takes today and left for an early shower in the third inning after the Tigers had showered him with eight hits that put them in a 3-to-2 lead.

Heinie Manush was present again today in a very large way, however, connecting for a single in the very first inning that extended to 32 his consecutive game hitting streak that now lacks only nine games of the all-time record set by George Sisler. Manush also delivered another single and a double before the game was over.

But the slugging gent of the afternoon was Goose Goslin, who broke into the game as a pinch-hitter, and broke up the game with his eighth home run and his ninth home run. Goose sounded the tocsin, or something, for the finishing blows to the Tigers when he batted for Dave Harris in the seventh and slammed the first pitch on a streamline over the right field wall against Vic Frasier. That was the start of a five-run rally.

The Goose put the finishing touches on a three-run uprising in the ninth when he smacked the rookie, Elden Auker, for an even longer home run into the distant right center field bleachers with Boss Cronin waiting on third base.

Russell Is Effective.

The Nats had plenty of encouragement from Jack Russell after Whitehill left the box. Russell stopped a rally in the third inning and then permitted only an infield single until the eighth, when he eased down to the extent of three runs, which cut the Nats' lead to 10-6.

Their old pal, Carl Fischer, appeared against the Nats at the outset and they boarded him for two runs in the first inning when Myer and Manush singled and Dave Harris, the clean-up hitter, very properly cleaned up with a stinging single to center field that scored 'em both.

The Tigers came back in that first with two runs on their own account, but Walker, after singling, messed matters up when he took too long a lead off first and was trapped by Whitehill and run down.

Double Play Helps.

Detroit went out in front, 3-2, in the third, helped by Schulte's failure to hold on to Doljack's line drive, and Owen's single, the eighth off of Whitehill in 2 1-3 innings, drove the run home. Whereupon Russell went in and pulled them out of the hole with a double play.

Washington promptly tied the score at 4-4 in the fourth when Harris walked, was pushed to second by Schulte and ultimately scored on Sewell's long fly. In the fifth the Nats stepped out to a 2-run lead when Myer single, Manush doubled and Schulte doubled. They met up with Frasier in the seventh and 10 Nats went to bat in a 5-run rally. Goslin pinch hit for Harris and started 'em off with his homer over the right field wall. Schulte singled, Kuhel doubled, Sewell and Russell walked, the latter forcing in a run, Gehringer fumbled Myer's grounder and Manush singled over second to drive over the last two of the inning's five tallies.

The Tiger threat in the eighth started with two out and culminated in three runs when they got four consecutive hits off Russell, with Fox's triple the feature.

With their lead thus cut to a mere four runs, the Nats went out in the ninth and picked up three more 'on a single by Myer, a triple by Cronin and home run No. 2 for the Goose.

Out of the Lot

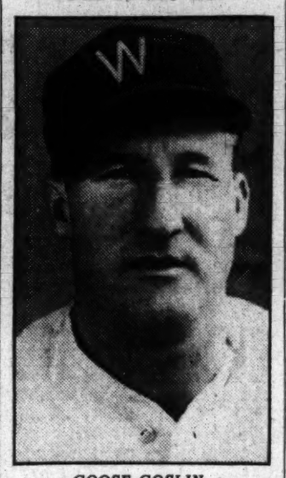

GOOSE GOSLIN, who slammed two homers yesterday to lead the Nats' attack which routed the Tigers.

Bat Power

WASHINGTON.	AB.	R.	H.	O.	A.	E.
Myer, 2b.	6	3	3	7	7	0
Manush, lf.	6	2	3	2	0	0
Cronin, ss.	5	1	1	1	6	0
Harris, rf.	2	1	1	2	0	0
Goslin, rf.	3	2	2	0	0	0
Schulte, cf.	6	1	3	1	0	1
Kuhel, 1b.	4	1	3	11	1	0
Bluege, 3b.	5	0	1	0	2	0
Sewell, c.	3	1	0	2	0	0
Whitehill, p.	1	0	0	1	2	0
Russell, p	3	1	0	0	2	0
Totals	44	13	17	27	20	1

DETROIT.	AB.	R.	H.	O.	A.	E.
Rogell, ss.	5	2	3	3	3	0
Fox, cf.	5	1	3	2	0	0
Gehringer, 2b.	3	1	1	3	3	1
Walker, lf.	5	1	2	1	0	0
Greenberg, 1b.	4	0	1	6	0	0
Doljack, rf.	3	0	0	3	0	0
Owen, 3b.	5	0	3	1	1	1
Hayworth, c.	3	0	0	8	0	0
Fischer, p.	2	0	0	0	2	0
Frasier, p.	0	0	0	0	0	0
Auker, p.	0	0	0	0	0	0
*White	1	0	0	0	0	0
†Stone	1	1	1	0	0	0
Totals	37	6	14	27	9	2

WASHINGT'N	2	0	0	1	2	0	5	0	3	—13
Detroit	2	0	1	0	0	0	0	3	0	— 6

Runs batted in—Goslin (3), Fox (3), Harris (2), Cronin (2), Manush (2), Gehringer, Schulte, Kuhel, Owen, Greenberg. Two-base hits—Rogell, Manush, Kuhel. Three-base hits—Fox, Cronin. Home runs—Goslin (2). Stolen base—Harris. Sacrifices—Cronin, Kuhel. Double plays—Bluege to Myer to Kuhel, Cronin to Myer to Kuhel (2), Russell to Myer to Kuhel. Left on bases—Detroit, 10; Washington, 12. First base on balls—Off Fischer, 4; off Frasier, 2; off Whitehill, 1; off Russell, 5. Struck out—By Fischer, 3; by Frasier, 3; by Whitehill, 1. Hits—Off Whitehill, 8 in 2 1-3 innings; off Russell, 6 in 6 2-3 innings; off Fischer, 7 in 6 innings; off Frasier, 6 in 2 innings; off Auker, 4 in 1 inning. Winning pitcher—Russell. Losing pitcher—Fischer. Umpires—Owens, Kolls and Ormsby.

Athletics Divide Bill With Browns

St. Louis, Aug. 24 (AP).—The Philadelphia Athletics and the Browns played 20 innings of close baseball here today for a draw, St. Louis taking the first encounter, 7 to 6, and dropping the second, 4 to 3.

Phil'phia.	AB	H	O	A	St. Louis.	AB	H	O	A
Bishop,2b.	4	1	4	6	Sch'ein,3b.	5	2	0	3
Cramer,cf.	5	2	2	0	West,cf.	5	0	4	0
Cochrane,c	5	2	4	2	Gullic,lf.	5	3	5	0
Foxx,1b.	3	1	10	1	Campbell,rf	4	1	1	0
McNair,ss.	5	0	6	2	Burns,1b.	4	1	12	1
Johnson,lf	5	1	2	0	Mellio,2b.	4	1	1	1
Higgins,3b.	5	1	0	3	Hemsley,c.	4	1	7	0
Finney,rf.	5	1	2	0	Levey,ss.	3	0	2	6
Grove,p.	3	1	0	1	Stiles,p.	1	0	1	2
Walberg,p.	2	0	1	2	Hebert,p.	2	1	0	1
					†Shea	1	1	0	0
Totals.	42	10*	31	17	Totals.	38	11	33	14

*One out when winning run scored.
†Batted for Stiles in sixth.

Philadelphia	0	1	0	0	3	2	0	0	0	0	—6
St. Louis	0	0	0	0	0	6	0	0	0	0	1—7

Runs—Bishop (2), Johnson, Higgins, Finney, Grove, West, Gullic (2), Campbell, Burns, Levey, Shea. Runs batted in—Johnson, Cramer, Cochrane (3), Grove, Scharein, West, Campbell, Mellio, Hemsley (2), Burns. Two-base hits—Cochrane (2), Higgins, Shea. Home run—Johnson. Sacrifice—Campbell. Double plays—McNair to Bishop to Foxx, Cochrane to McNair. Left on bases—Philadelphia, 7; St. Louis, 3. First base on balls—Off Grove, 2; off Stiles, 4. Struck out—By Grove, 2; by Stiles, 1; by Walberg, 2; by Hebert, 2. Hits—Off Grove, 7 in 6 innings; off Walberg, 4 in 4 1-3 innings; off Stiles, 9 in 6 innings; off Hebert, 1 in 3 innings. Winning pitcher—Hebert. Losing pitcher—Walberg. Umpires—Geisel and Moriarty. Time of game—One hour 50 minutes.

Second Game.

Phil'phia.	AB	H	O	A	St. Louis.	AB	H	O	A
Finney,rf.	5	2	3	1	Sch'ein,3b.	3	1	0	2
Cramer,cf.	5	1	0	0	West,cf.	3	1	1	0
Cochrane,c	4	2	2	0	Gullic,lf.	4	0	2	0
Foxx,1b.	5	1	16	1	Campbell,rf	4	3	3	0
McNair,ss.	4	1	1	6	Burns,1b.	4	1	7	1
Johnson,lf	2	0	0	0	Mellio,2b.	4	1	3	3
Higgins,3b.	3	2	1	5	Hemsley,c.	4	1	9	0
Williams,2b.	3	1	3	1	Levey,ss.	4	0	2	3
Bishop,2b.	0	0	1	1	Hadley,p.	3	1	0	1
Cain,p.	3	0	0	2					
Totals.	34	9	27	17	Totals.	33	9	27	10

Philadelphia	0	1	0	0	1	0	0	2	0	—4
St. Louis	1	0	0	1	0	0	0	1	0	—3

Runs—Finney, McNair, Johnson, Higgins, Cochrane, Campbell (2). Errors—Williams, Hadley. Runs batted in—Campbell (2), Higgins (2), Cramer, Williams. Two-base hits—Cochrane, Finney (2), Campbell, Higgins. Three-base hit—McNair. Home run—Campbell. Stolen base—Cochrane. Sacrifices—Scharein, Cain. Double plays—Levey to Burns, Finney to Higgins to McNair, Higgins to Bishop to Foxx. Left on bases—Philadelphia, 10; St. Louis, 5. First base on balls—Off Cain, 1; off Hadley, 6. Struck out—By Cain, 1; by Hadley, 8. Passed ball—Hemsley. Umpires—Moriarty and Geisel.

Lanham in Field.

Lanham A. C. wants an out-of-town game for Sunday with a strong club. Call Hyattsville 809-F-3 after 1 p. m.

Aces Seeking Foe.

Gaithersburg Aces want to book a game with a strong team for Sunday. Call H. R. Keefer at Gaithersburg 201-J between 6 and 7 p. m.

Brooklyn Re-Signs Max Carey for '34

New York, Aug. 24 (U.P.).—Max Carey was given a renewal of his one-year contract as manager of the Brooklyn Dodgers at a meeting today of the board of directors of the club.

McLean Wants Game.

McLean A. C. wants a game with some unlimited team for Sunday at McLean, Va. Call Manager Clarke at Falls Church 828F31 before 9:30 a. m.

How They Stand.

American League.

	W.	L.	Pct.	G.B.
WASHINGTON	79	40	.664	....
New York	70	47	.598	8
Cleveland	63	61	.508	18½
Detroit	61	62	.496	20
Philadelphia	58	60	.492	20½
Chicago	57	64	.471	23
Boston	50	71	.413	30
St. Louis	45	78	.366	36

Yesterday's Results.

WASHINGTON, 13; Detroit, 6.
New York, 10; Cleveland, 1.
Boston, 6-6; Chicago, 1-7 (second game, 10 innings).
St. Louis, 7-3; Philadelphia, 6-4.

Today's Games.

WASHINGTON at Detroit. On Post's Scoreboard at 3 p. m.
New York at Cleveland.
Philadelphia at St. Louis.
Boston at Chicago.

National League.

	W.	L.	Pct.	G.B.
New York	68	43	613	....
Boston	66	53	.555	6
Chicago	64	53	.547	7
Pittsburgh	62	53	.539	8
St. Louis	64	56	.533	8½
Philadelphia	48	66	.421	21½
Brooklyn	46	66	.411	22½
Cincinnati	45	73	.381	26½

Yesterday's Results.

Chicago, 5-9; Philadelphia, 0-6.
Boston, 4; St. Louis, 3.
Brooklyn, 2-2; Cincinnati, 0-3.
Pittsburgh-New York (rain).

Today's Games.

Pittsburgh at New York (2).
Cincinnati at Brooklyn.
Chicago at Philadelphia.
St. Louis at Boston.

Brawl Ends Mat Card at Stadium

Zaharias Is Disqualified; Throws Steele, Referee Out of Ring.

IT'S getting so these days that a rassling referee has to be a better man than the performers in order to get along in his profession. In the first bout of the show at the Griffith ball-yard last night, Cyclone Burns just about held his own in a boxing brawl with Hans Bauer, but it was different in the final and scheduled feature between George Zaharias and Ray Steele.

This latter pair had been traveling at full speed for 45 minutes, doing everything but biting. Suddenly Zaharias tossed Steele out of the ring and then eluded Referee Bennie Bortnick and knocked Ray out again with a flying tackle as he was climbing through the ropes.

Police Then Step In.

As Bortnick rushed to warn Zaharias, the big Greek picked him up with a head and crotch hold and dumped him head-first over the top rope. Not being able to handle Zaharias, Bortnick staggered back into the ring and did the next best thing—disqualified Zaharias and then collapsed, starting what might have been a man-sized riot had not the police stepped in and escorted the Greek to his dressing room. Bortnick was painfully, but not seriously hurt, it was later reported.

Zaharias, now rated as Number 1 villain here, lived up to his reputation last night; in fact, he added a few touches to his work. He started kneeing and splitting fingers on hand holds early in the bout, but later began gouging Steele's eyes, having him half-blinded for one period of 15 minutes. He outroughed Steele nearly 2 to 1, but the latter doled out more punishment, only in a legitimate way.

Punishing Back-Drops.

The first 10 minutes saw Zaharias almost ruined with a rocking-chair split, which was applied for fully five minutes, while a few minutes before the finish, it appeared as though his front teeth would be shaken from his mouth as Steele uncorked a series of five punishing back-drops.

In the first two bouts on the card, Hans Bauer, who did not break even in his first fight with Referee Burns, gained a draw with Cliff (Swede) Olsen, while Dr. Karl Sarpolis had all he could handle in the lighter Tom Alley, while getting no better than an even break as far as the decision went.

The other fracases on the program resulted in victories for Gino Garibaldi and Abie Coleman, who threw Dick Raines and Bruno Garosini, respectively. Raines put up a pretty good scrap before going down as the result of a back-drop kick, while two kangaroo kicks, following a flying tackle, won for Coleman.

The Cold Figures On Pennant Race

Detroit, Mich., Aug. 24 (Spl.). If the Nats win only 18 and lose 17 of their 35 remaining games this season, the Yankees must play at a .730 gait to tie for the pennant, according to the figure hounds, who are delving into the American League standings.

Thus if the Nats play only a shade over .500 ball for the remainder of the season, the Yankees must win 27 games and lose only 10 to create a tie at the end of the season. Washington is now playing .664 ball, with the Yankees operating at less than .600.

Petrolle vs. Fuller.

Boston Aug. 24 (U.P.).—Billy Petrolle, of Fargo, N. Dak., will meet Sammy Fuller, Boston lightweight, in a ten-round bout here September 8.

10-1 Victory Is Pitched By Allen

Hurler Allows Indians But Seven Bingles; Errors Help.

Homer by Crosetti Figures in Four-Run Rally in Fourth.

CLEVELAND, Aug. 24 (AP).—With Johnny Allen pitching seven-hit ball, the New York Yankees today defeated the Cleveland Indians, 10 to 1, to remain eight games behind the Nationals, who also won.

Faulty defensive play made it possible for the Yanks to score five runs off Oral Hildebrand, Cleveland's ace right-hander, in the second and third innings. Misplays by Bill Kamm, Harley Boss and Earl Averill figured prominently in the uprising.

The champions added four more off Belve Bean in the fourth, when Frank Crosetti hit a home run and Lou Gehrig tripled. They scored their final run in the seventh with Willis Hudlin pitching, as Babe Ruth cracked out a long double for his first hit of the series.

New York.	AB	H	O	A	Cleveland.	AB	H	O	A
Lary,3b.	3	1	1	0	Galatzer,rf	5	1	2	0
Walker,cf.	5	3	3	0	Cissell,ss.	5	1	3	4
Ruth,lf.	3	1	2	0	Averill,cf.	4	1	0	0
Byrd,lf.	1	0	2	0	Bosmik,lf.	1	0	1	0
Gehrig,1b.	5	2	6	0	Porter,lf.	2	0	1	0
Ch'man,rf	5	1	2	0	Hale,2b.	4	0	3	3
Lazzeri,2b.	4	0	3	3	Kamm,3b.	2	1	1	0
Dickey,c.	4	0	8	1	Burnett,3b.	2	0	0	1
Crosetti,ss	4	1	0	4	Boss,1b.	4	2	11	1
Allen,p.	4	1	0	0	Spencer,c.	0	0	3	0
					Myatt,c.	1	0	1	0
Totals.	38	10	27	8	Hil'brand,p	1	0	0	1
					Bean,p.	1	0	0	1
					*Perrell	1	1	0	0
					Hudlin,p.	0	0	1	0
					†Oulliber	1	0	0	0
					Connally,p.	0	0	0	0
					Totals.	34	7	27	11

*Batted for Bean in sixth inning.
†Batted for Hudlin in eighth inning.

New York	0	1	4	4	0	0	1	0	0	—10
Cleveland	0	0	1	0	0	0	0	0	0	— 1

Runs—Lary, Walker, Ruth, Byrd, Gehrig (2), Chapman (2), Crosetti, Allen, Cissell. Errors—Averill, Kamm, Boss. Runs batted in—Gehrig (2), Chapman (2), Walker, Crosetti, Hale. Two-base hits—Boss, Gehrig, Ruth, Walker. Three-base hits—Lary, Gehrig. Home run—Crosetti. Stolen bases—Chapman, Lary. Double play—Hale to Cissell to Boss. Left on bases—New York, 4; Cleveland, 12. First base on balls—Off Allen, 5; off Bean, 2; off Connally, 1. Struck out—By Allen, 7; by Hildebrand, 1; by Bean, 2. Hits—Off Hildebrand, 5 in 3 innings; off Bean, 3 in 3 innings; off Hudlin, 1 in 2 innings; off Connally, 1 in 1 inning. Hit by pitched ball—By Allen (Myatt). Wild pitches—Hildebrand, Allen. Passed ball—Dickey. Losing pitcher—Hildebrand. Umpires—Van Graflan, Hildebrand and Dineen. Time of game—Two hours 8 minutes.

Cubs Capture Pair From Phils, 5-0, 9-6

Philadelphia, Aug. 24 (AP).—Chicago's Cubs took both ends of a twin bill with Philadelphia today, gaining the first tilt, 5 to 0, behind Guy Bush's three-hit ball, and notching a 9-to-6 win in the long-drawn-out second canto.

First Game.

Chicago.	AB	H	O	A	Phillies.	AB	H	O	A
W.Her'n,2b	5	2	3	4	Pullis,cf.	3	0	3	0
Koenig,3b.	4	1	0	2	Bartell,ss.	4	0	5	0
Cuyler,rf.	5	1		0	Klein,rf.	3	1	1	0
Step'son,lf	5	1	3	0	Hurst,1b.	4	2	8	0
Demaree,cf	4	1	4	0	Davis,c.	3	0	4	0
Hartnett,c	3	0	6	1	S'merich,lf	2	0	3	0
Grimm,1b.	4	0	8	2	Warner,2b.	4	0	2	5
Jurges,ss.	4	2	2	2	McLeod,3b.	3	0	1	2
Bush,p.	1	0	1	1	Holley,p.	3	0	0	3
Totals.	35	8	27	12	Totals.	29	3	27	10

Chicago	0	0	0	0	1	0	0	1	3	—5
Philadelphia	0	0	0	0	0	0	0	0	0	—0

Runs—Koenig, Cuyler (2), Jurges. Errors—Koenig, Jurges, Hurst, McLeod. Runs batted in—W. Herman, Demaree, Cuyler (3). Two-base hits—W. Herman, Jurges. Home run—Cuyler. Sacrifice—Bush. Double plays—Koenig to W. Herman to Grimm (2), Warner to Hurst. Left on bases—Chicago, 6; Philadelphia, 7. First base on balls—Off Bush, 5; off Holley, 4. Struck out—By Bush, 4; by Holley, 3. Umpires—Rigler, Stark and Powell. Time of game—One hour 54 minutes.

Second Game.

Chicago.	AB	H	O	A	Phillies.	AB	H	O	A
W.Her'n,2b	5	1	4	3	Pullis,cf.	5	1	2	0
Koenig,3b.	5	1	2	1	Bartel,ss.	4	0	3	4
Cuyler,rf.	4	1	2	0	Liska,rf.	0	0	0	0
Step'son,lf	5	3	2	0	Roettger,rf.	5	4	1	0
Demaree,cf	4	3	3	0	Hurst,1b.	5	2	11	0
Campbell,c	5	2	4	0	Davis,c.	3	2	3	0
Grimm,1b.	3	1	10	0	S'merich,lf	4	1	1	0
Jurges,ss.	4	3	0	0	Warner,2b.	3	0	4	3
Tinning,p.	2	1	0	3	McL'd,3b,ss	4	2	2	1
L.Her'n,p.	1	0	0	1	Moore,p.	0	0	0	1
					*Todd	1	1	0	0
					Pearce,p.	1	0	0	0
					†McCurdy	0	0	0	0
					Elliott,p.	0	0	0	0
					‡Knothe	1	0	0	0
					Collins,p.	0	0	0	1
					§Hansen	1	0	0	0
Totals.	38	16	27	11	Totals.	37	13	27	13

*Batted for Moore in third inning.
†Batted for Pearce in seventh inning.
‡Batted for Elliott in eighth inning.
§Batted for Liska in ninth inning.

Chicago	0	3	2	0	0	1	0	2	1	—9
Philadelphia	0	0	2	0	0	0	0	4	0	—6

Runs—Stephenson (3), Demaree (2), Grimm (2), Jurges (2), Klein, Hurst, Davis, Schulmerich, McLeod, Todd. Errors—McLeod, Pearce. Runs batted in—Campbell (2), Tinning (3), Demaree, Hurst (2), Koenig (2), Davis, Schulmerich (3), Jurges. Two-base hits—Pullis, Tinning, Demaree, Jurges, Grimm. Home run—Schulmerich. Sacrifices — Tinning (2), Demaree. Double plays—Bartell to Hurst, Jurges to W. Herman to Grimm (2), Bartell to Warner to Hurst, Warner to Hurst. Left on bases—Chicago, 9; Philadelphia, 7. First base on balls—Off Moore, 1; off Tinning, 3; off Pearce, 1; off Collins, 1. Struck out—By Moore, 1; by Tinning, 2; by Pearce, 1; by Herrmann, 1. Hits—Off Moore, 8 in 3 innings; off Pearce, 3 in 4 innings; off Elliott 3 in 1 inning; off Collins, 2 in 1 inning; off Tinning, 12 in 7 innings; off Hermann, 1 in 2 innings. Hit by pitched ball—By Elliott (Jurges). Wild pitch — Collins. Winning pitcher—Tinning. Losing pitcher—Moore. Umpires—Stark, Powell and Rigler. Time of game—Two hours 17 minutes.

Londos, His Father Ill, Sails for Greece Tonight

New York, Aug. 24 (AP).—Jim Londos, heavyweight wrestler, tonight announced he had received word that his father was seriously ill in Greece and that he was sailing on the liner Europa.

Londos said if his father should recover he planned to wrestle a few times abroad before returning to the United States.

WANTED
WHITE CHAUFFEURS
WITH
IDENTIFICATION CARDS
TO DRIVE
DIAMOND CABS
APPLY MR. HIPSON
6 A. M. TO 6 P. M.
1ST AND M STS. N.E.

Postrait No. 12 —By Chick Kenny

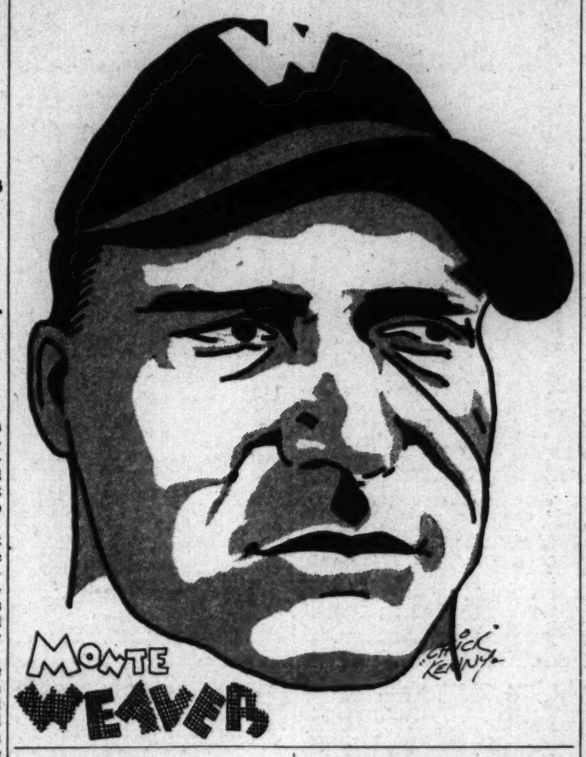

Johnson Pleases Tribe Directors

Cleveland, Aug. 24 (AP).—The Cleveland Baseball Club today formally approved Walter Johnson as manager of the Indians for 1934.

"The directors want me to tell you we are most pleased and happy over your work as manager," President Alva Bradley told Johnson. "It appears you will finish well up in the race this year and we have even higher hopes for you next season."

Braves Trail Giants by 6 Games

Continue Dizzy Drive, Beating Cards, 4-3, for Sixth Straight.

BOSTON, Aug. 24 (AP).—Boston's dizzy rush toward the National League peak continued today as the Braves, aided by Bill Hallahan's wildness and an error by Pepper Martin, turned back the St. Louis Cardinals the second straight day for their sixth successive victory and the nineteenth out of the last 23 games. The score was 4 to 3.

The victory left the Braves six games back of the Giants, who were rained out for the fourth straight day. It also gave the Tribe a record of having won their last seven series, as they complete the three-game series with the Cards Saturday, after being idle tomorrow.

St. Louis.	AB	H	O	A	Boston.	AB	H	O	A
Martin,3b.	3	1	1	3	Urb'ski,ss.	5	0	3	2
Wilkins,rf	5	2	0	0	Jordan,1b.	5	1	0	0
Frisch,2b.	5	0	2	3	Mowry,rf.	0	0	2	0
Medwick,lf	4	2	0	1	Berger,cf.	3	2	2	0
Collins,1b.	2	0	12	1	Moore,rf.1b	3	1	4	0
Orsatti,cf.	4	1	1	0	Whitney,3b.	2	1	0	0
Dur'cher,ss	0	0	1	1	Lee,lf.	4	0	3	0
Slade,ss.	3	0	0	5	Hogan,c.	3	0	5	0
Wilson,c.	4	1	4	0	Ma'ville,2b.	3	1	3	2
Hallahan,p	1	1	1	3	Brandt,p.	0	0	0	0
*Allen	1	0	0	0					
Totals.	32	7	24	17	Totals.	29	6	27	7

*Batted for Hallahan in ninth.

St Louis	2	0	0	0	1	0	0	0	0	—3
Boston	2	1	0	0	1	0	0	0	x	—4

Runs—Martin, Medwick, Hallahan, Jordan, Berger, Moore, Maranville. Errors—Martin (2). Runs batted in—Medwick (3), Whitney (2), Lee, Berger. Two-base hits—Medwick, Moore. Home run—Medwick. Stolen base—Orsatti. Sacrifices—Hallahan (2), Maranville. Left on bases—St Louis, 9; Boston, 9. First base on balls—Off Hallahan, 7; off Brandt, 5. Struck out—By Hallahan, 2; by Brandt, 4. Umpires—Moran, Quigley and Reardon. Time of game—Two hours 15 minutes.

NEW FALL CLOTHING
MADE ESPECIALLY FOR US BY
SCHLOSS BROS. & CO.
Finely hand-tailored garments in all the newest shades of brown, gray and blue, single and double breasted coats.
Suits as low as $21.50
Top Coats as low as $19.50
• • •
SLEEVELESS SWEATERS
Merton's and McGregor's all wool. A good assortment of colors, including whites and blues of several shades.
SPECIALLY PRICED
$1.65
NRA
MEYERS MENS SHOP
1331 F Street

45,000 Watch East Win On Grid

Newman Is Hero of 13-7 Contest Played at World Fair.

SOLDIER FIELD, Chicago, Aug. 24 (AP).—In one of the greatest performances of his spectacular career, Harry Newman, of Michigan, led the East to a thrilling 13-to-7 triumph over the West in their all-star football battle before 45,000 spectators tonight.

Returning punts for a total of 84 yards, passing the Western aces of Coach Howard Jones almost dizzy and rallying the East just when it seemed that the game was an inevitable tie, Newman was the show himself in the Eastern victory march, ending his display by tossing a short pass to Gene Ronzani, of Marquette, for the touchdown that won the game midway in the fourth period. He was the difference between defeat and victory in probably the best game of football ever played between stars from different sections of the Nation.

Roy Horstmann, driving Purdue full back, ranked second to Newman in the triumph, supplying most of the impetus that sent the East ahead with the first touchdown drive of the game. Reeling off some of the plunges that made history at Purdue, sending a punt that traveled 65 yards and put the West in a hole from which they couldn't escape, Horstmann scored the first touchdown on three plunges from 9 yards.

East.	Position.	West.
Robinson (Minn.).	L.E.	Spearling (S. Calif.)
Wells (Minn.)	L.T.	Brown (S. Calif.)
Munn (Minn.)	L.G.	Gill (Calif.)
Ely (Nebr.)	Center	Williamson (S.Ca.)
Harris (N. Dame).	R.G.	Baker (S. Calif.)
Kurth (N. Dame).	R.T.	Smith (S. Calif.)
Fesler (Ohio)	R.E.	Nesbit (Wash.)
Newman (Mich.)	Q.B.	Schaldach (Calif.)
Zimmerman (T.)	R.H.	Krause (Gonzaga)
Purvis (Purdue).	L.H.	Drury (S. Calif.)
Horstman (P'ue).	F.B.	Shaver (S. Calif.)

Touchdowns—(East) Horstman, Ronzani; (West) Nesbit. Points after touchdowns—(East) Manders; (West) J. Baker. Substitutes—(East) ends, Fencl (Northwestern) and F Baker (Northwestern); tackles, Marvel and Riley (Northwestern), Boswell (Texas Christian), Musso (James Milliken); guards, Summerfelt (Army), Keckich (Indiana); center, Crow (Haskell); quarter back, Berry (Illinois); half backs, Rentner (Northwestern), McGuire (Wisconsin), Hinchman (Ohio State), Ronzani (Marquette); full back, Manders (Minnesota. (West), ends, Mulhaupt (U. C. L. A.), Slavich (Santa Clara); tackles, Johnson (Utah), Schweigler (U. of Washington); guards, Heiser (Stanford), O'Brien (U. of Washington); center, Sargent (Loyola); half backs, Hufford (U. of Washington), Fletcher and Beasley (St. Mary's), Tipton (S. California); full back, Christenson (Utah).

Probe Clears Vines of Charge

Committee Holds Star Has Not Violated Amateur Rule.

Finds He Did Not Make Agreement to Turn Professional.

NEW YORK, Aug. 24 (AP).—The amateur rule committee of the United States Lawn Tennis Association tonight announced an investigation into the status of Ellsworth Vines, national singles champion, had revealed no basis for charges that he had violated the amateur rule.

Widespread reports linking Vines' name with professional offers led to an official inquiry starting August 8. The committee said it had learned from Vines and from an examination of his personal papers and correspondence, as well as from other sources, that the national champion early in the year had "initiated discussions looking toward the desirability and possibility of engaging in professional tennis activities at the end of the current season, but no definite or contingent written or oral agreement to do so was made by him nor can it be said that he ever reached

Continued on Page 19, Column 7.

This Morning

With Shirley L. Povich.

Navin Field,
Detroit, Mich., Aug. 24.

ABOUT 2 o'cl

20,000 See Equipoise Beat Gallant Sir in $25,000 Hawthorne Gold Cup Race

Whitney Ace Victor by 2 Lengths

Sixth Win in Row Puts Equipoise Third in Money Earnings.

Odds-on Choice Wins in Final Furlong; Mr. Khayyam Third.

CHICAGO, Aug. 24 (U.P.).—After a stirring stretch duel in which Gallant Sir, handicap champion of the West, raced stride for stride with him, Cornelius Vanderbilt Whitney's great 5-year-old thoroughbred, Equipoise, came on to win the $25,000 Hawthorne Gold Cup race today in the last furlong.

With a crowd of 20,000 cheering him on, the little bay son of Pennant—Swinging finished two lengths ahead of Gallant Sir.

The victory was Equipoise's sixth consecutive triumph of the season. Today's purse of $17,250 increased his total winnings to $314,420, making him the third highest money winner on the American turf. He is exceeded only by Sun Bean, with $376,744, and Gallant Fox, $323,165.

Equipoise Pays $2.36.

A heavily backed odds-on favorite, Equipoise paid $2.36 in $2 mutuels to win, $2.12 to place. Show price was out. He went to the post at 1 to 5. Gallant Sir paid his backers $2.32 to show.

Mr. Khayyam, the Catawba Farms' American Derby winner, the only 3-year-old in the race, finished third, after setting the pace into the stretch. There was no show price.

C. H. McCaffrey's Big Brand was fourth and Plucky Play, Gallant Sir's stable mate, was fifth and last. Indian Runner and Jim Dandy were scratched, leaving a field of five.

Carrying 126 pounds, Equipoise covered the mile and a quarter in 2 minutes 2 4-5 seconds, within 1 1-5 seconds of the track record, held by Sun Beau.

Devonshire Entries

(Associated Press.)

FIRST RACE—Six furlongs; purse, $600; claiming; for 3-year-olds and upward.
1 Kosek ..... 110 10 Saint Louis. 104
2 Blighter ..... 110 11 Campdore 107
3 Hogarty ..... 112 12 Meany 113
4 Bel Ora ..... 106 13 Robot 112
5 Sorcery ..... 107 14 Transpose 106
6 *Toytown .... 103 15 Daisy Cutter. 108
7 Lotta Airs .. 100 16 Serving Lad. 104
8 Miss Morocco. 116 17 Screen Idol.. 100
9 Lace Shawl.. 110

SECOND RACE—Six furlongs; purse, $600; claiming; the Canada Building; for 3-year-olds and upward (Canadian foaled).
1 *†Pr. Rupert.. 97 8 Freethinker .. 115
2 Babe Gaiety.. 100 7 Milestone 115
3 †Fitzent ..... 102 8 Wentworth 115
4 Candy Pot.... 115 9 Candyman 115
5 Rock Crest... 118
†Bruce Irvine entry.

THIRD RACE—Five and one-half furlongs; purse, $600; allowances; for 2-year-olds.
1 †Hereward .. 115 8 *Hero Son 98
2 Jere ..... 112 9 Sangaff 106
3 Mindreader .. 110 10 Polly B. 114
4 Gray Chink.. 105 11 Candle Fly .. 106
5 Crout au Pot. 105 12 †Sequoia 110
6 Trieling .... 107 13 Hussar 108
7 Kievex 103
†J. E. Smallman entry.

FOURTH RACE—Six furlongs; purse, $600; claiming; for 3-year-olds and upward.
1 Donny Johnny 106 7 Dark War ... 98
2 Hell Diver... 106 8 Semester 112
3 Boscobel .... 112 9 Song Hit 117
4 Allanah .... 115 10 Siss 104
5 Mild ..... 107 11 Paul T. 101
6 Crackle 104

FIFTH RACE—One and one-sixteenth miles; purse, $800; claiming; for 3-year-olds and upward.
1 Banderlog ... 103 4 Espinetta 100
2 Representative 105 5 Bright Beauty. 99
3 Live One 115

SIXTH RACE—One and one-sixteenth miles; purse, $600; claiming; for 3-year-olds.
1 Rome Vennie. 106 7 Swaggerstick.. 107
2 Dark Colleen. 105 8 Darkling 111
3 †Stimble .... 107 9 *Kalola 101
4 Avail ..... 105 10 Archwood 108
5 Free ..... 106 11 Hot Spring... 103
6 †Proud Hills.. 106
†Tranquillity Farms entry.

SEVENTH RACE—One and one-sixteenth miles; purse, $600; claiming; for 4-year-olds and upward.
1 Carylion .... 112 6 Dark Altos... 113
2 Dark Sini.... 110 7 Jeanne Wachs. 110
3 Pan ..... 115 8 Air King 115
4 On Leave.... 115 9 Double Dare.. 113
5 Oslo 115
*Apprentice allowance claimed.
Weather, clear; track, fast.

Hawthorne Entries.

(Associated Press.)

FIRST RACE—Six furlongs; purse, $800; for 2-year-old maiden colts and geldings.
1 Saunter .... 116 7 Boy Valet... 116
2 Air Ace .... 116 8 Skimalong .. 116
3 Naval Cadet.. 116 9 Silva 116
4 Two Sons... 116 10 Landsman ... 116
5 Why Not .... 116 11 Wilco 116
6 Hammel .... 116 12 The Miss'lan. 116

SECOND RACE—Six furlongs; purse, $800; claiming; for 3-year-olds and upward.
1 *Uforme .... 103 7 Cop. Square.. 105
2 *Militia .... 97 8 *Bill Orange. 108
3 Sir Anthony.. 102 9 Brother Ben. 105
4 Very Well.... 101 10 *Chesney 106
5 *Allens .... 103 11 Queen Beth.. 100
6 *Active Am'an 97 12 *Dunes 106

THIRD RACE—Six and one-half furlongs; purse, $800; allowances; for 4-year-olds.
1 *Lamp Black. 110 6 *Golden Sun. 113
2 Hamilton .... 115 7 Fiddler 115
3 *Durva .... 108 8 *Renewed 113
4 Portmanteau.. 115 9 *Mattie Flynn 113
5 Judan .... 110 10 *Towee 113
FOURTH RACE—Five and one-half furlongs; purse, $800; allowances; for 2-year-old fillies.
1 *Mumsie .... 106 7 Our Rose.... 108
2 Her Gold .... 110 8 Last Romance 113
3 Coequal .... 113 9 *Benevolence. 108
4 Amscray .... 113 10 Jest. Queen... 111
5 *Mad Passion. 103 11 Para Four... 106
6 Tallulah 113
FIFTH RACE—One and one-sixteenth miles; purse, $1,000; allowances; for 3-year-olds and upward.
1 Unencumbered 106 4 Jim Dandy... 111
2 Bobsled .... 103 5 Lemon Hills... 106
3 Damascene .. 106 6 Yonkel 106
SIXTH RACE—One and one-sixteenth miles; purse, $800; claiming; for 3-year-olds.
1 Rome Vennie. 106 7 Swaggerstick.. 107
2 Dark Colleen. 105 8 Darkling 111
3 †Stimble .... 107 9 *Kalola 101
4 Avail ..... 105 10 Archwood 108
5 Free ..... 106 11 Hot Spring... 103
6 †Proud Hills.. 106
†Tranquillity Farms entry.

SEVENTH RACE—One and one-sixteenth miles; purse, $800; claiming; for 4-year-olds and upward.
1 Carylion .... 112 6 Dark Altos... 113
2 Dark Sini.... 110 7 Jeanne Wachs. 110
3 Pan ..... 115 8 Air King 115
4 On Leave.... 115 9 Double Dare.. 113
5 Oslo 115
*Apprentice allowance claimed.
Weather, clear; track, fast.

Sell your furniture with a Post Classified Ad. National 4205.

LOANS HORNING
South Washington, Va.
Diamonds—Watches—Jewelry
Unredeemed Pledges for Sale
Take A. Buses 11th St. and Pa. Ave.

Chart of Hawthorne Races

(Associated Press, Thursday, August 24.)

WEATHER CLEAR. TRACK FAST.

FIRST RACE—Six and one-half furlongs. Purse, $800; claiming. For maiden 3-year-old fillies. Start bad. Won. driving; place same. Went to post at 2:16½. Off at 2:17½. Winner, Audley Farm's b. f. (3) Pharamond II—Rumbling. Trained by J. F. Patterson. Value to winner, $625; second, $100; third, $50; fourth, $25. Time, 0:24 1-5, 0:48, 1:13, 1:20 2-5.

Horses	Wgt.	Post	St.	¼	½	¾	Str.	Fin.	Jockeys	Straight
RUMMOND	105	10	3	1[1]	1[1]	1[1]	1[4]	1[1½]	Kacala	$2.04
DOCTOR KLEIN	110	7	6	4[1½]	3[2]	2[1]	2[1]	2[1]	Tipton	4.62
DARK SISTER	105	9	2	6[1]	4[1½]	3[2]	3[2]	3[1]	Lowry	26.13
THE BIGAMIST	115	4	10	10	10	8[1]	4[nk]	4[nk]	Wright	22.89
BILTMORE	115	6	5	3[h]	3[1]	4[1]	5[1½]	5[1½]	Corbett	9.43
MY MOVIE	105	1	9	9[1½]	8[1½]	7[h]	6[1½]	6[1½]	Ruder	79.43
KEEN PRINCE	115	8	1	5[1]	5[1]	5[1]	7[2]	7[2]	Arcaro	20.89
JACK KNIFE	110	3	7	8[1]	7[1½]	6[1½]	8[2]	8[2]	Westrope	2.79
FANNIE BRICE	110	2	8	7[1½]	9[4]	9[h]	9[1½]	9[1½]	Fields	130.56
BLUE DUSK	106	5	4	2[1½]	6[1]	10	10	10	Parke	237.49

Two-dollar mutuels paid—RUMMOND, $6.08, $3.98, $3.42; DOCTOR KLEIN, $5.34, $4.74; DARK SISTER, $7.62.

RUMMOND slowly worked her way to the front while racing wide first quarter, drew away fast after reaching the turn and weakened, but under strong urging held DOCTOR KLEIN safe. Latter was under vigorous riding after reaching final three-eighths could not get to winner but held on well. DARK SISTER, forced to race wide, also held on creditably. THE BIGAMIST, slow to begin, wore down distressed horses in stretch. BILTMORE had no mishap and weakened in final drive. JACKKNIFE refused to respond to strong urging and was always far back.

SECOND RACE—Five and one-half furlongs. Purse, $800; claiming. For 2-year-olds. Start good. Won driving; place, same. Went to post at 2:45. Off at 2:48. Winner, Maple Leaf Stable's ch. g. (2) by Alama Aga—Vespasian. Trained by H. Crouch. Value to winner, $625; second, $100; third, $50; fourth, $25. Time, 0:24 2-5, 0:48 1-5, 1:01, 1:07 4-5.

Horses	Wgt.	Post	St.	¼	½	¾	Str.	Fin.	Jockeys	Straight
PEEDEEQUE	105	10	8	7[h]	3[1½]	1[1]	1[1]		Westrope	$3.59
MY BOSS	112	7	1	1[h]	1[nk]	2[1½]	3[1]		Wright	2.63
TRANSCALL	111	2	4	4[1½]	4[1½]	3[2]	2[2]		Lewis	2.61
OWEN	105	11	7	6[1]	5[2]	4[1]	4[1]		Ruder	4.99
IN PAR	107	6	10	9[4]	9[6]	6[1]	5[h]		Humphries	*55.89
CHARLEY BRUCE	110	1	2	8[2]	8[1½]	8[2]	8[h]		Richard	305.29
GAY FOLLIES	102	4	3	3[1]	6[2]	7[h]	7[1½]		Tipton	16.75
BETTY U	104	9	5	2[2]	2[2]	5[1½]	6[1½]		Stuller	*
MINNEQUA	103½	12	6	1[½]	7[h]	9[4]	9[2]		Lowry	41.73
BERT LAIR	110	3	12	12	10[h]	10[1]	10[½]		Fields	34.42
THEOREM	110	8	9	11[1]	12	11[1]	11[2]		Critchfield	215.19
DUTCH	110	8	11	10[2]	11[h]	12	12		Anderson	*

Two-dollar mutuels paid—PEEDEEQUE, $9.18, $4.22, $2.98; MY BOSS, $3.60, $2.66; TRANSCALL, $2.74.

PEEDEEQUE improved his position when racing wide on turn, continued well after reaching stretch and wearing down his leaders, won drawing out. MY BOSS, away fast and briskly urged after reaching final three eights, withstood the pressure gamely and held on well after succumbing to winners. TRANSCALL, forced back when BETTY U swerved in stretch, closed well after finding room on inside in final sixteenth. OWEN lost much ground. IN PAR began slowly. GAY FOLLIES was shuffled when approaching the stretch. BETTY U had early speed and swerved badly in stretch.

THIRD RACE—One mile and a sixteenth. Purse, $800; claiming. For 3-year-old and upward; fillies and mares. Start good. Won easily; place, driving. Went to post 3:16½. Off at 3:18. Winner, Mrs. H. McIlvain's ch. f. (4), by Traumer—Pair Mist. Trained by R. McIlvain. Value to winner, $625; second, $100; third, $50; fourth, $25. Time, 0:25 1-5, 0:49 2-5, 1:14 3-5, 1:40, 1:47 3-5.

Horses	Wgt.	Post	St.	¼	½	¾	Str.	Fin.	Jockeys	Straight
DARK MIST	105	5	7	5[1]	5[1]	2[1]	1[1½]	1[1]	Westrope	$4.19
SISTER ZOE	113	2	3	3[1]	3[h]	1[½]	2[1]	2[1½]	Richard	3.45
CATHERINE FOX	110	8	1	4[1]	4[1½]	5[1½]	4[1]	3[½]	S. Renick	9.59
BLAMELESS	105	6	8	6[1]	6[1½]	6[1]	5[1]	4[1½]	Davis	66.09
REVERBERATE	110	3	2	2[1½]	2[1½]	3[1½]	3[1½]	5[h]	Humphries	6.00
ROYAL PURCHASE	100	7	6	7[1]	8	7[h]	7[1]	6[1]	Tipton	12.83
MOORISH AMULET	100	1	4	1[nk]	1[1]	4[1½]	6[h]	7[2]	Brasfield	5.12
PEACE LADY	108	4	5	8	7[1]	8	8	8	Ruder	8.99

Two-dollar mutuels paid—DARK MIST, $10.38, $4.14, $3.30; SISTER ZOE, $4.42, $3.62; CATHERINE FOX, $6.50.

DARK MIST raced wide throughout and under strong restraint for five-eighths responded strongly when called upon and easily disposing of SISTER ZOE, won with speed reserved. Latter, also saved off the pace, worked her way to front slowly, readily gave ground to the winner and weakened badly in last sixteenth. CATHERINE FOX saved ground to the final five-sixteenths and after going out closed well under strong hand riding. BLAMELESS closed strong in a good effort. REVERBERATE weakened after reaching the stretch. MOORISH AMULET quit badly after showing speed for five lengths.

FOURTH RACE—The Rock Harbor. Five and one-half furlongs. Purse, $800; allowances. For 2-year-olds. Start fair. Won easily; place driving. Went to post at 3:46. Off at 3:52. Winner Audley Farm's b. g. (2), by Sir Barton—Resting Time. Trained by J. F. Patterson. Value to winner, $625; second, $100; third, $50; fourth, $25. Time, 0:24, 0:47 4-5, 1:00 1-5, 1:07 2-5.

Horses	Wgt.	Post	St.	¼	½	¾	Str.	Fin.	Jockeys	Straight
TREY	118	3	1	1[1]	1[1]	1[1]	1[1]	1[2]	Pool	$1.29
DUST GIRL	105	1	2	2[1]	2[1½]	2[1½]	3[h]	2[h]	Ruder	14.58
LAMPORTE	106	7	5	3[1½]	4[1]	3[1½]	2[h]	3[h]	Westrope	3.96
TOPPLE	106	4	3	4[1½]	3[1½]	4[1½]	4[1½]	4[1½]	Bollero	5.99
DAN SABATH	106	5	6	6[2]	5[2]	5[2]	5[2]	5[2]	Fields	19.71
SPEED SKIP	106	6	7	7[1]	7	6[1½]	6[1]	6[1]	Corbett	5.01
SAFE AND SOUND	107	2	4	5[1½]	6[2]	7	7	7	Lewis	100.44

Two-dollar mutuels paid—TREY, $4.58, $3.86, $2.86; DUST GIRL, $9.24, $4.42; LAMPORTE, $2.88

TREY, beginning fast and drawing into a long lead before reaching the turn, was briskly punished on stretch turn and again when entering final eighth, but had something left. DUST GIRL had good speed, held on gamely. LAMPORTE, fractious at post, lost out and also stood the drive gamely. TOPPLE had no mishap. DAN SABATH, rank at post and away slowly, raced well. SPEEDY SKIP dwelt at the start and had little chance.

FIFTH RACE—Six furlongs. Purse, $1,000; allowances. For 3-year-olds and upward. Start good. Won, driving; place, same. Went to post at 4:17. Off at 4:18. Winner, J. J. Coughlin's ch. h (7), by Polymelian—Pinkie. Trained by R. E. Heffernon. Value to winner, $700; second, $150; third, $100; fourth, $50. Time, 1:12 3-5.

Horses	Wgt.	Post	St.	¼	½	¾	Str.	Fin.	Jockeys	Straight
KARL EITEL	103	6	1	2[1]	2[1]	2[1]	2[1]	1[1]	Wright	$1.67
ONE CHANCE	98	3	4	3[h]	3[1]	3[1]	3[1]	2[1½]	Harbort	3.49
DON LEON	112	5	2	1[1½]	1[2]	1[1½]	1[1½]	3[2]	Horvath	4.92
TICKORY TOCK	94	2	6	4[1]	4[1]	4[1]	4[1]	4[1]	Westrope	2.22
ALL ROWES	103	4	5	5[1]	5[1]	5[2]	5[1]	5[1]	S. Renick	17.10
SHERAB	102	1	3	6	6	6	6	6	Critchfield	82.04

Two-dollar mutuels paid—KARL EITEL, $5.34, $3.14, $2.72; ONE CHANCE, $3.76, $3.22; DON LEON, $4.40.

KARL EITEL followed the pace under mild restraint, gained the lead quickly as DON LEON weakened and held ONE CHANCE safe. Latter bore in during the early stages, but swerved out on stretch turn and closed well. DON LEON had fine speed, but weakened in closing furlong.

SIXTH RACE—The Hawthorne Gold Cup. Purse, $25,000 added. For 3-year-olds and up. Start good from gate. Won, easily; place driving. Went to post at 4:49. Off at 4:53. Winner, C. V. Whitney's ch. h. (5), by Pennant—Swinging. Trained by T. J. Healey. Value to winner, $17,250; second, $5,000; third, $3,000; fourth, $1,500; fifth, $500. Time, 0:24 2-5, 0:48 3-5, 1:13 2-5, 1:38 3-5; 2:02 4-5.

Horses	Wgt.	Post	St.	¼	½	¾	Str.	Fin.	Jockeys	Straight
EQUIPOISE	126	3	1	3[1½]	2[1½]	1[h]	1[h]	1[2]	Workman	$6.18
GALLANT SIR	126	2	3	2[1½]	3[1]	2[1½]	2[1]	2[1½]	Humphries	*6.90
MR. KHAYYAM	117	5	2	1[1½]	1[1½]	3[1]	3[1½]	3[1½]	Walls	12.40
BIG BRAND	126	1	5	4[1]	4[1]	4[1]	4[1]	4[1]	Schutte	42.61
PLUCKY PLAY	126	4	4	5	5	5	5	5	Wright	†

†N. W. Church entry.

Two-dollar mutuels paid—EQUIPOISE, $2.36, $2.12, out; N. W. CHURCH ENTRY, $2.32, out; MR. KHAYYAM, out.

EQUIPOISE away fast, but taken in hand before a quarter and steadied along to final half-mile, lost much ground on lower turn, suffered sharp interference from GALLANT SIR when nearing final eighth and disposing of latter bore over when drawing out. GALLANT SIR, under strong restraint for seven-eighths, came around MR. KHAYYAM gradually when entering stretch, bore out badly and held on gamely but was overmatched. MR. KHAYYAM, taken into the lead and well rated, saved ground throughout and while unable to withstand the winner and runner-up, held on well. BIG BRAND saved ground, much of the trip was in close quarters on stretch turn and went evenly in the drive. PLUCKY PLAY had no mishap.

SEVENTH RACE—One mile and an eighth. Purse, $800; claiming. For 3-year-olds and upward. Start good. Won easily; place driving. Went to post at 5:26. Off at 5:28. Winner Clarence E. Davidson's b. g. (5), by Blink II—Poinsettia. Trained by owner. Value to winner, $625; second, $100; third, $50; fourth, $25. Time, 0:24 4-5, 0:49 3-5, 1:15 1-5, 1:39 3-5, 1:53 1-5.

Horses	Wgt.	Post	St.	¼	½	¾	Str.	Fin.	Jockeys	Straight
GAILLARDIA	113	6	2	1[1]	1[1]	1[1]	1[1]	1[1]	Arcaro	$16.42
WHITE LEGS	116	5	3	3[1]	2[h]	2[1]	2[1½]	2[nk]	Humphries	3.11
BLUE LAW	108	3	5	5[2]	4[h]	4[1½]	3[2]	3[1]	Westrope	1.57
TREK	116	2	6	6	6	3[1½]	4[1½]	4[1]	Wright	6.24
BLACK POOL	111	1	1	2[1½]	3[1]	5[1½]	5[1]	5[1]	Lowry	1.75
LA FERIA	108	4	4	4[1]	5[1½]	6	6	6	Lewis	5.05

Two-dollar mutuels paid—GAILLARDIA, $$34.84, $13.50, $4.78; WHITE LEGS, $4.00, $2.64; BLUE LAW, $2.42.

GAILLARDIA took a long lead easily and maintaining his speed under strong urging the final quarter, held the race safe. WHITE LEGS saved ground much of the trip, but did not menace the leader, yet held on gamely, outstayed BLUE LAW. The latter, in close quarters the first five-eighths, bore out on the stretch turn and closed resolutely. TREK could not get up. BLACK POOL quit. LA FERIA had no mishaps.

EIGHTH RACE—One mile and a sixteenth. Purse, $800; claiming. For 3-year-olds and up. Start good. Won driving; place same. Went to post at 5:56. Off at 5:59. Winner, J. D. Mikel's b. g. (9), by Hourless—La Baronette. Trained by owner. Value to winner, $625; second, $100; third, $50; fourth, $25. Time, 0:25 2-5, 0:50, 1:15 2-5, 1:41 1-5, 1:48 1-5.

Horses	Wgt.	Post	St.	¼	½	¾	Str.	Fin.	Jockeys	Straight
SCIMITAR	107	6	5	7[1]	7[1½]	7[4]	4[1½]	1[nk]	Malzan	$5.18
OATEN	107	9	8	6[1]	6[1]	4[h]	2[1½]	2[1]	Westrope	7.74
LAHOR	112	1	3	3[1½]	3[2]	3[1½]	1[h]	3[1]	Wright	3.01
PETE	103	7	6	5[1½]	5[1½]	3[1]	5[1]	4[1½]	Lowry	*8.61
MAD CAREER	112	3	1	4[1]	1[h]	1[1]	3[h]	5[1]	Schutte	5.34
FORT DEARBORN	107	4	7	9	9	8[1]	7[1½]	6[1]	Tipton	5.02
KING PIN	104	8	4	1[nk]	2[1½]	5[1½]	6[1]	7[1]	Chanove	32.74
GLOVE	102	2	2	2[1½]	4[h]	6[h]	8[1]	8[1½]	Ruder	27.23
LUCHON	110	5	9	8[1½]	8[1]	9	9	9	Anderson	184.74

Two-dollar mutuels paid—SCIMITAR, $12.36, $5.66, $3.40; OATEN, $7.12, $3.52; LAHOR, $3.22.

SCIMITAR, far back for three-quarters and raced wide the final half-mile, improved his position fast in the final quarter and was up in the closing strides. OATEN, under strong restraint for five-eighths, responded well when called upon and just failed to last. LAHOR, placed on the outside at the start, bore over sharply at the first turn, was well rated and weakened after getting to the front. PETE saved ground much of the trip and raced well. MAD CAREER suffered interference on the first turn, drew away slowly on the stretch turn, but weakened in the final drive. KING PIN quit.

Thistledown Results.

(Associated Press.)

FIRST—Thistledown course; purse, $300; claiming; for 2-year-olds.
Sun Carry. 103 (Dobson) 35.40 12.40 6.60
Fannie Lou. 108 (L. Wilson) .. 7.40 6.60
Eva S., 113 (J. Serio) 2.60
Araline. Ormontcup. Gold Rose. Mike Jr., Nancy Khan and Brown Polly also ran. Time, 1:07 1-5.

SECOND—Six furlongs; purse, $300; claiming; for 3-year-olds.
Royal See. 106 (M. Verbus) 4.20 3.20 2.60
Three Daggers. 112 (J. Serio)... 4.60 3.40
Primer. 111 (G. Julian) 4.80
Polly E., King Beauty, June Bourbon, *Toddling Girl, *Miss Terry, *Panganath, Northern Slip, Col. Cloister and First Down also ran. Time, 1:13. *Field.

THIRD—Thistledown course; purse, $300; claiming; for 4-year-olds and upward.
Harlem. 108 (J. Sylvester) 4.60 2.60 2.40
One Cent. 113 (E. T. Moore) 2.60 2.60
Lucky Prospero, 111 (T. Brennan) .. 2.60
*Miss Dolly, Starkist, Patangon, Pride of Texas, Reline, *Solus, Rain or Shine, *Dr. Happy and Jean also ran. Time, 1:05 3-5. *Field.

FOURTH—Mile and 40 yards; purse, $300; claiming; for 3-year-olds and upward.
Pompeia. 105 (R. Klein). 5.40 3.00 2.60
Bell Cap. 107 (Brennan) 13.00 6.40
Clifton's Gem. 104 (May) 3.40
Bazilica, *Jim Shanahan, Our Jewell, *Juggernaut, Sideshow, *Flitter Light, Kilomlash, Flying Flynn and Boiling Over also ran. Time, 1:42 2-5. *Field.

FIFTH—Mile and 40 yards; purse, $300; claiming; for 3-year-olds and upward.
Super Toy. (J. Sylvester) 7.60 2.60 2.80
Adrian. 108 (G. Kelly) 11.00 4.80
Transformation. 100 (R. Haber) 2.80
Andromeda. Reichburn. Lighting Girl, Cordon Bleu and Wrench also ran. Time, 1:43.

SIXTH—One and one-sixteenth miles; purse, $300; claiming; for 3-year-olds and upward.
Sister Madge. 105 (J. Klein) 4.40 2.60 2.40
Dark Star. 105 (L. Wilson) .. 2.60 2.20
Flying Ambassador. 116 (R. Cooper) . 2.80
Charles Clarke, Prince Pebbles, Lady Sweet, Chief's Gypsy and Mad A. also ran Time, 1:47 3-5.

SEVENTH—One and one-eighth miles; purse, $300; claiming; for 4-year-olds and upward.
Distress Signal. 115 (Neel) 14.60 7.40 6.20
Reform. 115 (E. T. Moore)..... 4.40 4.20
Pennant Bearer. 115 (Julian) 6.60
*Thistle Marty, Deja, Humdinger, *Vagabond Prince, Princess Dare, Sunset, *Jack Hawksley, Bavelle Fronk and Cabama also ran. Time, 1:56 3-5.
*Field.

Kenilworth Booking.

Kenilworth A. C. has its own field available Sunday and would like to schedule a game. Call Lincoln 9119 between 5 and 6 p. m.

The Post's Consensus at Hawthorne

The following consensus has been compiled by The Post from the selections of the leading handicappers of the turf. The figures show how the selections were rated.

Consensus of Leading Handicappers

First race	Second race	Third race	Fourth race	Fifth race	Sixth race	Seventh race	Eighth race
Boy Valet (29)	Very Well (15)	Mar. Flynn (29)	Benevolence (23)	Lem. Hills (27)	Islam (18)	P'g Coates (31)	Spar. Lady (28)
Wilco (16)	Bill Orange (11)	Fiddler (13)	Mumsie (17)	Bobsled (16)	Hillsbo'gh (16)	Waterport (10)	Crapshooter (18)
Skimalong (5)	Allens (9)	Renewed (10)	Amscray (11)	Unene'bered (8)	Foxiana (10)	Dowagiac (7)	Concisus (6)

Bennings, Washington Post

Boy Valet	Very Well	Mattie Flynn	Amscray	Lemon Hills	Foxiana	Waterport	Spartan Lady
Wilco	Bill Orange	Renewed	Mumsie	Unencumbered	Hillsborough	Ping Coates	Crapshooter
Skimalong	Sir Anthony	Fiddler	Benevolence	Yonkel	Islam	St. Nazaire	Helen Bab

Best bet—Lemon Hills.

Louisville Times, Associated Press

Boy Valet	Allens	Martie Flynn	Mumsie	Bobsled	Hillsborough	Rocky Way	Crapshooter
Skimalong	Dunes	Lamp Black	Coequal	Unencumbered	Salisbury	Harum Scarum	Concisus
Landsman	Very Well	Portmanteau	Amscray	Yonkel	Islam	Pin Coates	Mr. Swift

Best bet—Bobsled.

Coney Island Results.

(Associated Press.)

FIRST—Five and a half furlongs; purse, $600; maiden 2-year-old colts and geldings.
J. American. 116 (Curran) 5.20 3.40 2.60
†George. 116 (Munden) 7.20 6.20
Bismarck. 116 (Guerra) 37.60
Captain Bill, Big Gold, Goengetit, Regis Play, Busy Office, Prince Benton, Landover, †Babe Son, Starda also ran. Time, 1:07 4-5.
†Barnes & Sexton entry.

SECOND—Six furlongs; purse, $600; claiming; 3-year-olds and upward.
Town Limit. 110 (South) .. 6.20 3.80 2.40
*Carnival Queen. 100 (Springer) 19.00 4.40
Imelda. 109 (Bagur) 3.80
Principio, The Judge, *Little Gertie, *Prince Herbert, Goober, Why Mask, Ramus, Sky High, Flying Silk also ran. Time, 1:12. *Field.

THIRD—One and one-sixteenth miles; purse, $600; claiming; 3-year-olds and upward.
Scarlet Brigade. 111 (Brole) 8.00 4.00 4.00
Santerno. 111 (Bagur) 6.60 4.00
Flowery Lady. 98 (Petrolle) 6.00
Donna Linda, Buzzy Boo, Camp Parole, Brown Sinner, Migosh, Zenonian also ran. Time, 1:46 1-5.

FOURTH—Six furlongs; purse, $600; claiming; 2-year-olds.
S. Station. 117 (Williams) 27.80 14.40 6.00
Sun Boy. 108 (Munden) 3.60 3.00
Golden Glitter, 117 (Laidley) 6.00
Cawcaw, Tendril, Hit and Run, Hoosier's Pride, Brustigert also ran. Time, 1:12 1-5.

FIFTH—Six furlongs; purse, $600; claiming; the Madisonville; 3-year-olds and upward.
F. Franks. 109 (Louman) 10.00 7.20 5.40
Moane Keala. 109 (South) 5.40 3.60
Fashion Show, 109 (Hardy) 10.40
Flag Flying, Justice Logan, Quorum, Jimmy D, My Blaze also ran. Time, 1:11 3-5.

SIXTH—One and one-eighth miles; purse, $600; claiming; for 3-year-olds and upward.
Irene T., 104 (S. Young) ... 9.80 3.40 2.60
Justa Sheik, 112 (T. Marshall) . 5.40 3.40
Sallie Borland, 101 (H. Bagur) 3.60
Axtel, Orchestration and Belen also ran. Time, 1:52 3-5.

SEVENTH—One and one-sixteenth miles; purse, $600; claiming; for 3-year-olds and upward.
Blanket Bay, 111 (T. Marshall) 130.80 36.20 10.80
Nuckols Boy, 111 (S. Young). 6.80 3.60
Skirl, 115 (H. Bagur) 2.60
Golden Ruth, Lutie Schuster, Gate Boy, Snobful and Whandoodle also ran. Time, 1:45 2-5.

Saratoga Entries.

(Associated Press.)

FIRST RACE—Five and one-half furlongs; purse, $600; the Schroon Lake; claiming; for 2-year-olds.
1 Lady Tabasco. 108 8 God o' War.. 111
2 *Inflate .... 106 9 Night Sprite. 108
3 †Kyso ..... 106 10 *Running Heel 106
4 Calorie ..... 112 11 Bord. Knight 111
5 Miss Glace.. 105 12 Lady Ann 115
6 Ruff Stuff... 111 13 Easy Sailing. 105
7 Flag Boy .... 112 14 Easy Come... 106

SECOND RACE—About 2 miles; purse, $700; the Mount Gregory Steeplechase; conditions; for 4-year-olds and upward.
1 Irish Bullet.. 149 3 Hieaway 135
2 Biot ..... 149 4 *Spar 143

THIRD RACE—Wilson mile; purse, $600; the Hague; claiming; for 3-year-olds and upward.
1 Ebb and Flow. 110 4 †Cygnet 113
2 Peach Bud... 101 5 Dalsaburo 113
3 *Newero .... 107 6 Fly. Cherokee. 110

FOURTH RACE—Seven furlongs; purse, $2,000 added; the American Legion Handicap; for 3-year-olds and upward.
1 St. Stephens. 103 4 Blind Bowboy 119
2 Microphone . 105 5 Canron 103
3 The Darb .. 108 6 White Lies.... 103

FIFTH RACE—Seven furlongs; purse, $600; claiming; for 3-year-olds.
1 Golden Words 111 6 *Allene C.... 100
2 Transen .... 112 7 O'Riley 114
3 Carbon .... 114 8 Shapfell 109
4 Kumhere .... 106 9 The Triumvir. 109
*5 lbs. apprentice allowance claimed.
†7 lbs. apprentice allowance claimed.
Weather, raining; track, sloppy.

Dade Park Results.

(Associated Press.)

FIRST—Five and a half furlongs; purse, $600; claiming; for 2-year-old maidens.
Old Lace. 109 (R. Pinnert) 4.36 3.06 2.90
Mission Time. 111 (G. Miller).. 3.10 2.72
Spit Curl, 109 (G. Elston) 4.58
Miss Overbrook, Goipria, Swing Mac, Eighth Pole and Marybra also ran. Time, 1:06.

SECOND—Six furlongs; purse, $500; claiming; for 3-year-olds and upward.
Chauvenet. 106 (R. Pinnert) 9.80 4.56 4.04
Justice B., 106 (W. Lowe)..... 11.50 9.50
Outpost, 111 (W. Pool) 7.40
Claude C., Ok Oil, Silver Streak, Judge Urban, Thistle Vic, Gertrude V., French Maid, Eline N

Godwin, The Fireman, Is Hoping to Knock Blazes Out of Knight, The Constable

Ring Sparks Sure to Fly Monday

Joe Answers Fire Bell at Herald Harbor; Foe Once Walked Beat.

Both Have Appeared at Twin City Battleground This Season.

CHARLEY CORNELL has agreed to donate to the committee in charge of the Firemen's Labor Day parade a certain percentage of the gate receipts collected Monday night at Twin City Arena. So it is fitting and proper that Bob Godwin, a fireman, and Joe Knight, a constable, should do the fighting in the main bout of ten rounds.

Godwin, the third ranking light-heavyweight in the country, is a member of the Herald Harbor Volunteer Department. The nearby summer resort is the scene of Godwin's training camp, and, rain or shine, midnight or noon, Bob grabs his fireman's hat and ax and takes it on the leg when the little siren perched atop a building blares forth its doleful tidings.

Used to Have a Beat.

Down in Cairo, Ga., it is Constable Joe Knight, the strong left arm of law and order. We say left arm because Joe happens to be a southpaw, and when he clocks them, they stay clocked. Joe used to walk a beat. Not that he had to, but he took it upon himself to patrol a certain section of the town, and quite naturally, he selected the section housing the roughest element.

On off days Joe trained for the ring. He's rated No. 2 on the light-heavy list, and deep down in his heart he believes he is better than Champion Maxie Rosenbloom.

Substituted for Galento.

Both fighters have appeared before Twin City audiences this season. Godwin substituted for Tony Galento when the Jersey Italian ran out on a match with Reds Barry. It was just as bad for the Redhead Godwin chased him for 10 rounds, punching away with both fists and amassing a tremendous lead to score an easy victory. Before that he knocked out Trader Horn in two rounds.

Knight's only appearance was against Joe Banovic, whom he trimmed in 10 rounds. The Southerner had Banovic on the floor twice, and breezed through the latter rounds.

Red Sox and White Sox Divide in Double Bill

Chicago, Aug. 24 (AP).—Luke Appling's triple in the tenth scored Al Simmons and gave the White Sox a 7-to-6 victory over Boston today, after the Red Sox broke a nine-game losing streak with a 6-to-1 victory in the opener.

After spotting the Chicagoans a six-run lead, the Red Sox put on determined three-run rallies in the sixth and eighth to send the second contest into overtime. Smead Jolley, Roy Johnson and Joe Judge featured the eighth, when each as a pinch-hitter drove in one run with singles, after Hodapp and Seeds had previously singled.

First Game.

Boston.	AB	H	O	A	Chicago.	AB	H	O	A
Werber,3b.	4	0	2	1	Swanson,rf	4	2	3	0
Judge,1b	4	1	7	0	Haas,cf	4	1	2	2
Cooke,cf,lf	4	3	0	0	Dykes,3b.	4	1	3	1
Jolley,lf	3	0	1	0	Sim'ons,lf.	4	0	2	0
Oliver,c.f.	3	0	2	0	Appling,ss.	3	1	5	2
Ferrell,c.	3	2	11	1	Kress,1b.	4	1	7	3
Hodapp,2b	3	0	1	4	Hayes,2b.	3	1	4	4
Seeds,rf.	4	1	2	0	Grube,c.	4	1	5	2
Weiland,ss.	3	0	3	1	Wyatt,p.	0	0	0	0
Welch,p.	3	1	0	1	Kimsey,p.	2	1	1	1
					*Webb	1	0	0	0
					Haid,p.	0	0	0	0
					†Sullivan	1	1	0	0
Totals.	31	10	27	10	Totals	33	8	27	17

*Batted for Kimsey in seventh.
†Batted for Haid in ninth.

Boston ..... 0 1 2 0 2 0 1 0 0—6
Chicago ..... 0 0 0 0 0 0 0 0 1—1

Runs—Judge (2), Cooke (2), Seeds, Welch, Kress. Errors—Appling, Hayes. Runs batted in—Cooke (3), Ferrell (2), Welch, Sullivan. Two-base hits—Werber, Judge, Cooke (2), Seeds. Stolen base—Judge. Sacrifices—Werber, Hodapp. Double plays—Hodapp to Warstler to Judge, Hayes to Appling to Kress. Left on bases—Boston, 9; Chicago, 9. First base on balls—Off Welch, 4; off Wyatt, 2; off Kimsey, 2. Struck out—By Welch, 10; by Wyatt, 2; by Haid, 2. Hits—Off Wyatt, 6 in 2 1-3 innings; off Kimsey, 3 in 4 2-3 innings; off Haid, 1 in 2 innings. Hit by pitched ball—By Haid (Ferrell). Passed ball—Ferrell. Losing pitcher—Wyatt. Umpires—Summers and McGowan. Time of game—Two hours 1 minute.

Second Game.

Boston.	AB	H	O	A	Chicago.	AB	H	O	A
W'stler,ss.	4	1	2	3	Swanson,rf	3	2	3	0
‡Judge	1	1	0	0	Haas,cf	5	1	2	1
Kline,p	0	0	0	0	Dykes,3b.	4	1	2	4
W'ber,2b,ss	5	1	2	4	Sim'ons,lf.	4	2	2	0
Cooke,lf,cf	5	1	1	0	Appling,ss.	4	1	0	4
Alex'er,1b.	5	1	11	2	Kress,1b.	4	1	14	0
Ferrell,c.	5	2	4	2	Hayes,2b.	2	1	1	0
Hodapp,2b	5	2	4	4	Lyons,c.	0	0	0	0
Seeds,rf.	5	1	1	0	†Rhyne,2b.	0	0	1	3
Oliver,cf.	2	2	1	0	Berry,c.	4	3	5	1
Jolley	1	0	0	0	‡Jones	0	0	0	0
†Rhem	0	0	0	0	Grube,c.	0	0	0	0
McM'us,3b.	1	0	0	0	Miller,p.	3	0	0	2
Weiland,p	2	0	0	2	§Faber,p.	1	0	0	0
Johnson,lf	2	1	0	0	‖Sullivan	0	0	0	0
					Heving,p.	0	0	0	0
Totals.	43	15	28	15	Totals	35	12	30	17

*Batted for Oliver in eighth.
†Ran for Jolley in eighth.
‡Batted for Warstler in eighth.
§One out when winning run scored.
‖Batted for Hayes in eighth.
¶Ran for Berry in ninth.
‖Batted for Faber in ninth.

Boston ..... 0 0 0 0 0 3 0 3 0—6
Chicago ..... 1 2 0 0 3 0 0 0 0 1—7

Runs—Alexander, Ferrell, Hodapp (2), Seeds, Johnson, Swanson, Haas, Dykes, Simmons, Hayes, Berry. Errors—Hodapp, Weiland, Appling. Runs batted in—Hodapp (2), Oliver, Jolley, Johnson, Judge, Simmons (2), Appling (2), Kress, Berry (2). Two-base hits—Cooke, Ferrell, Hodapp, Oliver. Three-base hits—Simmons, Appling. Home run—Berry. Stolen bases—Johnson, Kress. Sacrifices—Weiland, Appling, Hayes, Sullivan, Haas, Dykes. Double play—Hodapp to Alexander. Left on bases—Boston, 9; Chicago, 15. First base on balls—Off Weiland, 9; off Kline, 1; off Miller, 1. Struck out—By Weiland, 2; by Miller, 1; by Faber, 2. Hits—Off Weiland, 10 in 7 innings; off Kline, 2 in 2 1-3 innings; off Miller, 8 in 5 2-3 innings; off Faber, 7 in 3 1-3 innings; off Heving, 0 in 1 inning. Winning pitcher—Heving. Losing pitcher—Kline. Umpires—McGowan and Summers. Time of game—Two hours 18 minutes.

Myer Insects Win

Quincy.	AB	H	O	A	Myers.	AB	H	O	A
D.Boyd,rf.	2	0	0	0	Jones,2b.	4	0	1	3
Heir,rf	2	0	0	0	Mor'son,1b.	4	1	7	1
Espey,c.	4	0	1	10	Mills,3b.	4	0	1	2
J.Boyd,3b.	3	0	1	2	Finn,ss.	4	1	1	5
Grove,1b.	4	2	10	1	Wells,p.	3	1	1	2
Miller,p.	3	0	0	0	Jones,rf.	2	1	2	0
Burton,ss	3	1	0	2	Barger,c.	3	1	0	1
O'C'nell,cf	4	1	0	0	Huntt,cf.	0	0	0	0
Owens,lf.	3	0	2	1	Levy,cf.	2	0	0	0
McC'an,2b	3	0	0	1	Gibson,lf.	1	0	0	0
					Huntt,lf.	2	0	0	0
Totals.	31	4	24	17	Totals	29	5	27	14

Quincy ..... 0 0 0 0 0 0 0 0 0—0
Buddy Myers ..... 0 0 0 1 0 0 0 1 x—2

Runs—Finn (2). Errors—G. Wells, J. Jones, Burton, Miller, O'Connell. Two-base hit—Wells. Stolen bases—Finn, Grove. Left on bases—Buddy Myers, 7; Quincy, 1. First base on balls—Off Wells, 2; off Miller, 6. Struck out—By Wells, 10; by Miller, 10. Umpire—Farrell.

It Takes a Good Overhand Stroke for This Kind of Golf

Underwood & Underwood.

A little thing like a flood failed to stop these Washington golfers. Finding the Potomac Park course submerged by the rising waters of the Potomac, this hardy foursome donned bathing suits and played their daily round, swimming at times to reach some of the tees and greens. Photo shows Harold Bowers putting on the first green, while his companions, Bobbie Bowers, Al Farr and Ray Henry, lend dripping assistance.

This Morning

Continued from Page 17.

the club, who was quite some shucks as a pitcher himself back in the Naughty Nineties, is at a loss to explain why Burke has never made good in a large way.

He's been good enough for the Nats to keep for seven long years, but not good enough to assume a starting role. Yet rarely used as a relief pitcher. Then why don't they trade him or cut him loose? It's simple. Because, some day Griffith thinks and has thought that Burke will be a great pitcher.

For two seasons now Burke has operated under the stigma of that game in Washington in which he was as wild as a Hottentot, walking 16 Yankees, yet winning the game. The thought of that awful afternoon when he was a player in the ranks may still be with Cronin when he is half inclined to give Burke a starting chance.

Hasn't Failed Yet.

Yet he has started Burke three times this season. Three times Cronin was in an absolute jam for pitchers and had to use Bobby out of necessity. And Burke went out and won all three starts, twice pitching shutouts, and once a 1-0 victory. He hasn't failed the club yet in 1933 as a starter.

But Burke is still being used only in case of dire necessity. He possesses all the attributes of a great pitcher, a stylish delivery, a smoking fast ball and both a fine cross-fire and overhand curve, yet he languishes on the bench, the victim of the Lord knows what.

Pitchers like Crowder, Marberry, Weaver and Stewart have gone in to pitch for the Nats and had everything but their brains knocked out by the opposition. The same thing has happened on their next pitching turn, and sometimes a third straight time. Yet they are sent back for their regular turn.

But Bobby Burke, no. He has gone in there and lost, and is remanded to the bench for several weeks thereafter. He has gone in there and won, pitching shutouts, and his reward is another nice long rest on the bench. How come?

Wrong Glove, He Says.

The real low-down, the inside story, the feed-box info on that fine of Crowder's the other day when he was assessed $25 by Cronin for throwing his glove, has now come to this department straight from Crowder.

"I was mad," said the General. "It wasn't those two stright doubles they got off me in the ninth. It was that damn glove I was using. I was breaking in a new glove and didn't like it. I left the old one in the clubhouse and when I went in to pitch I grabbed Jack Russell's glove to work with.

"I never should have done it. It's bad luck. So when I laid those two pitches in there and they laid 'em up against the fences, I just took that glove and flung it back to Russell in the dugout. I was mad clear through.

"When Cronin told me it would cost me $25 I didn't care. I started to tell him $25 was a bush league fine. Why not make it $125? I almost laughed, but Cronin was laughing when he fined me. He said 'I got to do it, Gen.' It was all right with me. I don't blame Joe."

Electrical Leaguers Meet.

Firms that would like to compete teams in the Electrical Bowling League this season are requested to have a representative attend a meeting of captains of the league, scheduled for Convention Hall at 8 o'clock Wednesday, August 30.

NRA Plan for Fight Game Might Aid Fans, Pegler Says

Col. Kilpatrick's Wish to Boycott Managers Who Won't Let Their Men Sign Has Rudiments of Good Idea, Writer Feels.

By Westbrook Pegler.

NEW YORK, Aug. 24.—Col. John Reed Kilpatrick, the new president of the Madison Square Garden Corporation (and there is a name that will have to be shrunk up to something like Col. Jack Fitz if he is to get along in pugilism), has undertaken to establish his own little NRA to restore prosperity to the prize-fight industry.

He plans to use public scorn as a weapon to break down the diffidence of prize-fight managers who refuse to let their prize-fighters fight. First, he will appeal to the managers' love of the grand old game of pugilism and put it up to them to accept matches for their bums regardless of any unfortunate consequences to the individual so that the consumer-interest will be revived. If that fails, and the colonel, new as he is to the prize-fight business, is sufficiently acquainted to assume that it will fail, then the public will be frankly advised that this manager or that one is obstructing the new deal in pugilism. The customers will then be invited to point the finger of shame at the managers in question with an implied suggestion that the patrons boycott them.

Has Lots of Angles.

It is hard to see how a boycott can injure a prize fight manager, whose fighter isn't fighting anyway, but this is a great big scheme with a lot of angles to it, as they have been saying in Washington, and some of the particular details will have to be worked out as the plan goes along. Still, if a manager is withholding his bum from public appearances for fear that some other manager's bum will knock him out, it would appear to the naked eye that he would be immune to any boycott movement. The customers' refusal to buy any tickets to see a bum perform can have very little effect if the bum is not performing.

Curious Mentality.

Of course a manager can not make any money out of a bum if he does not let the bum perform before cash customers every so often, but the prize fight manager has a curious mentality and he does not think of it that way. He figures that the longer he does not let his bum perform the more money he will receive as his share when finally he does let the bum fight somebody.

Competing producers just now seem to be just as much responsible for the inactivity of the bums as the bashfulness of the managers. This makes it doubly impossible to provoke any left and rights to the face and body between the tearing tigers, as Mr. Leo P. Flynn used to call them, and when a thing is doubly impossible it would seem to be unusually difficult, even under an NRA plan.

Own Good Reasons.

In the first place, the managers of the more prominent of the lithe, lean, clean-limbed body-jobs refuse to do any business. They have good reasons for this policy. First, a bum who fights a worthy opponent might have the misfortune to be tagged on the beard, a risk which no prudent manager would wish to assume, even for the love of the grand old game. Second, if a bum fights he is in danger of making some money and if he makes some money he might have to pay off a large percentage of it in taxes. Taxes are a loss and in order to avoid a loss the best policy is to avoid making any money. Thus, a bum who does not fight at all from one year's end to another may figure that he has saved himself large sums of tax money. A penny saved is a penny earned so obviously a manager who shrewdly steers his boy through a fiscal year without any earnings whatever, by a trick of bookkeeping may figure that he has turned a pretty fair profit.

Col. Fitzpatrick's NRA plan has the rudiments of a good idea in that it wishes to stimulate business and give the customers a chance to spend a dollar. But if he is to be the Gen. Johnson of the cauliflower NRA with authority to supervise the industry, who will there be to supervise him and the Garden Corporation? This rugged individualism which has developed among the promoters has been a very bad thing for the grand old sport. When the Garden Corporation enjoyed a monopoly, business was good and the fights themselves sometimes were not half-bad.

(Copyright, 1933, by the Chicago Tribune.)

Reds End Streak at 11; Divide With Dodgers

Brooklyn, Aug. 24 (AP).—Larry Benton, veteran hurler, today snapped Cincinnati's losing streak at eleven games as he held Brooklyn to eight scattered hits to give the Reds a 3-to-2 decision in the second game of a double-header, after the Dodgers had won the opening contest, 2 to 0.

First Game.

Cin'nati.	AB	H	O	A	Brooklyn.	AB	H	O	A
Adams,3b.	2	1	0	1	Boyle,lf.	4	3	1	0
†Lucas	1	1	0	0	Flowers,ss.	4	0	2	0
Robello,3b.	0	0	0	0	Fred'k,cf.	4	1	2	0
Moore,lf.	4	0	4	0	Hutc'son,rf	4	0	2	1
Hafer,cf.	4	1	2	0	Leslie,1b.	4	1	10	0
Bot'ley,1b.	3	1	11	0	Cu'nello,2b	4	0	3	3
Lombard,c.	4	1	3	0	Stripp,3b.	2	0	2	5
Rice,rf.	4	0	1	0	Lopez,c.	3	3	5	1
Mor'sey,2b.	4	1	3	2	Mungo,p.	2	0	2	2
Bluege,ss.	2	0	0	3					
Der'ger,p.	2	0	0	3	Totals.	32	8	27	12
‡Reiter	1	0	0	0					
Kolp,p.	0	0	0	0					
Totals.	31	7	24	9					

*Batted for Derringer in eighth inning.
†Batted for Adams in eighth inning.

Cincinnati ..... 0 0 0 0 0 0 0 0 0—0
Brooklyn ..... 1 1 0 0 0 0 0 0 x—2

Runs—Boyle, Lopez. Run batted in—Frederick, Boyle. Two-base hits—Morrissey, Boyle. Stolen base—Adams. Double play—Mungo to Lopez to Leslie. Left on bases—Cincinnati, 7; Brooklyn, 7. First base on balls—Off Mungo, 3; off Derringer, 1. Struck out—By Mungo, 3; by Derringer, 2. Hits—Off Derringer, 8 in 7 innings; off Kolp, 0 in 1 inning. Losing pitcher—Derringer. Umpires—Magerkurth and Barr. Time of game—One hour 38 minutes.

Second Game.

Cin'nati.	AB	H	O	A	Brooklyn.	AB	H	O	A
Adams,3b.	5	1	0	4	Boyle,lf.	4	2	1	0
Moore,lf.	3	1	3	0	Fl'ers,ss.2b	4	1	6	0
Hafer,cf.	4	2	2	0	Fred'k,cf.	4	2	4	0
Bot'ley,1b.	2	1	14	1	Hutc'son,rf	4	0	3	0
Rice,rf.	4	1	1	0	Leslie,1b.	4	0	6	1
Mor'sey,2b.	4	0	2	4	Cu'nello,2b	1	0	2	1
Bluege,ss.	4	1	1	1	Wright,ss.	1	1	1	0
Manion,c.	4	0	3	0	Stripp,3b.	2	1	2	1
Benton,p.	4	1	1	3	Outen,c.	4	1	2	1
					Benge,p.	3	0	0	2
Totals.	34	7	27	13	*Wilson	1	0	0	0
					Totals	32	8	27	6

*Batted for Benge in ninth.

Cincinnati ..... 1 0 0 0 0 0 0 1 0—3
Brooklyn ..... 1 0 0 0 0 0 0 1 0—2

Runs—Adams (2), Moore, Boyle (2). Errors—Flowers, Wright. Runs batted in—Rice (2), Frederick (2), Hafey. Two-base hit—Wright. Sacrifices—Stripp (2), Moore. Double play—Morrissey to Bluege to Bottomley. Left on bases—Cincinnati, 7; Brooklyn, 7. First base on balls—Off Benge, 2; off Benton, 2. Struck out—By Benge, 2; by Benton, 2. Umpires—Barr and Magerkurth. Time of game—Two hours 2 minutes.

Rain Again Postpones Women's Net Matches

Forest Hills, N. Y., Aug. 24 (U.P.). Semifinal matches of the national women's tennis championship were postponed because of rain for the fourth time today.

They will be played tomorrow, weather permitting, with the finals on Saturday. Fair weather has been forecast for tomorrow.

Nat Double Plays Big Aid to Russell

Detroit, Mich., Aug. 24 (Spl.).—The relief pitching of Jack Russell, which has been a bright chapter in the Nats' bid for the 1933 pennant, has been studded with a remarkable record of double plays behind the pitcher.

Russell's chief stock in trade is his "sinker" ball which he keeps down around the hitter's knees and invariably it is knocked into the dirt. With men on bases, these grounders result in an abnormal number of double plays and Russell's effectiveness in that respect is becoming legendary.

In the last seven innings of today's game with the Tigers, the Nats turned in four double plays behind Russell, Cronin starting two, Bluege one and the pitcher himself one. Out in Chicago last week, Russell pitched a four-inning relief shift against the White Sox and his infield came up with three double plays behind him.

Results in Minors

Southern Association.

		R.	H.	E.
Nashville	200 110 110	6	12	0
Memphis	200 000 041	7	14	4

Chaplin, Speece and McAdams; Griffin, Granzer and Cuelo.

		R.	H.	E.
Birmingham	000 002 010	3	7	1
Atlanta	010 000 000	1	7	1

Touchstone and Berres; Aube, Moore and Neisler.

Pacific Coast League.

		R.	H.	E.
Sacramento	000 012 100	4	14	1
Missions	022 000 31x	8	14	0

Flynn, Ryan, Bryan and Woodall; Johnson and Fitzpatrick.

American Association.

		R.	H.	E.
Columbus	011 100 200	5	11	2
St. Paul	300 000 001	4	8	1

Winford and Delaney; Thomas and Fenner.

		R.	H.	E.
Toledo	320 010 200	8	12	2
Minneapolis	230 012 07x	15	21	3

Winegarner, Nekola, Lowson, Bachman and Healy, Detore; Murray, Tauscher and Glenn.

		R.	H.	E.
Louisville	011 002 015	10	18	1
Milwaukee	200 521 01x	11	15	2

Bass, McKain, Hatter, Nachand and Erickson; Polli, Coffman, Gregory and Young.

Only games scheduled.

International League.

All games postponed, rain.

Work of the Nats

	G.	AB.	R.	H.	2b.	3b.	Hr.	Sb.	Rbi.	Av.
Manush	120	523	96	180	24	13	4	6	70	.344
Burke	21	9	1	3	1	0	0	0	2	.333
Kuhel	120	478	75	157	29	7	8	11	88	.328
Cronin	119	476	75	152	31	11	4	3	93	.319
Boken	39	95	15	29	5	2	3	0	20	.305
Goslin	102	421	72	128	30	9	9	5	52	.304
Myer	105	418	71	126	23	11	4	5	44	.301
Schulte	113	426	80	127	24	3	8	7	73	.298
Harris	66	145	31	42	10	2	5	3	35	.290
Rice	57	69	16	20	3	3	0	0	11	.289
Bluege	112	397	51	110	12	0	6	5	64	.277
Sewell	115	389	49	102	26	2	5	5	49	.256
Thomas	31	29	5	10	0	0	0	0	4	.256
Whitehill	32	84	5	21	1	1	0	1	10	.250
Berg	31	48	7	12	2	0	2	3	8	.250
Bolton	16	17	2	4	0	0	0	0	1	.235
Crowder	42	83	4	14	1	0	0	0	4	.169
Kerr	22	36	5	7	0	0	0	0	0	.194
Weaver	16	37	5	6	1	0	0	0	2	.162
Russell	42	31	4	4	0	0	0	0	2	.129
Stewart	27	62	5	7	0	0	0	0	2	.113
Chapman	3	1	0	0	0	0	0	0	0	.000

Pitching.

	G.	H.	BB.	SO.	IP.	GS.	GC.	W.	L.
*Linke	3	15	11	2	18	0	0	0	0
Burke	21	41	23	20	91 1-3	3	2	3	7
Whitehill	32	200	73	73	214	30	16	17	6
Weaver	16	105	21	20	98 1-3	14	8	7	3
Crowder	42	49	63	84	240 2-3	28	12	20	10
Russell	42	105	27	51	212 2-3	2	2	10	5
Stewart	27	180	45	54	181	25	9	11	6
*McAfee	27	66	20	14	51	1	0	3	2
Thomas	31	141	41	31	125 1-3	14	2	7	7
Chapman	1	4	1	1	2	1	0	0	0

*Released.

Racing Selections

Saratoga.
(For muddy track.)
1—Easy Come, If Ida, Border Knight.
2—Blot, Irish Bullet, Hieaway.
3—Newgro, Flying Cherokee, Cygnet.
4—Canron, Blind Bowboy, The Darb.
5—Orlley, Golden Vanity, Flying Dragon.
6—Ka'nings, Sir Ten, Rebel Yell.
Best bet—Earnings.
—Louisville Times (A.P.).

Thistledown.
(For fast track)
1—Ma. Cofaro, Miss M. Lutz.
2—Miss Frisky, No Mistake, Fountain.
3—Judge Dixon, Anne Arundel, Delma Dunn.
4—Chatterblack, Bobs Luck, Spurlock.
5—Armageddon, Pirate, Chas. Clarke.
6—El Recreo, Crowned Head, Beige.
7—Prince Reno, Pauline H., Sam Cole.
Best bet—Judge Dixon.
—Louisville Times (A.P.).

Coney Island.
(For fast track)
1—Gracious Lady, All Red, Illusory.
2—Smear, Racketeer, Tadcaster.
3—Courland, Busy Spain, Martin Barton.
4—Kai-Finn, Billies Orphan, Dollar Princess.
5—Black Comet, Essential, Ogee.
6—Thistle Fyrn, Sweet One, Ormontide.
7—Sharon, Ever Faithful, Thistle Dee.
Best bet—Black Comet.
—Louisville Times (A.P.).

Dade Park.
(For fast track)
1—Morgil, Emmaline H., Benefit.
2—Drury, Terry Lad, Allegretto.
3—Coleton, Aida's Pal, Circean.
4—Reco, Lucky Amelia, Home Rule.
5—Jack Howe, Al Green, Run On.
6—Astute, Golden Storm, Escorum.
7—Pangloss, Northern Sir, My Desire.
Best bet—Jack Howe.
—Louisville Times (A.P.).

Devonshire.
(For fast track)
1—Meany, Hogarty, Saint Louis.
2—Rock Crest, Candy Pot, Prince Rupert.
3—Hereward, Trizling, Crout au Pot.
4—Allanah, Song Hit, Boscobel.
5—Live One, Banderlog, Espinetta.
6—Darkling, Archwood, Swaggerstick.
7—On Leave, Pan, Jeanne Wachs.
Best bet—Live One.
—Louisville Times (A.P.).

Cumberland.
(For slow track.)
1—Dunwin, Whirry, Spanton.
2—Single A., Sublevado, Most Always.
3—Peach Basket, Chloedair, Chrysler.
4—Redcliffe, Mordrom, Harvard.
5—Hagerstown, Steelton, Rock Sun.
6—Ruby Keller, Berber, Light Breeze.
7—Era, Sand Bell, Thymon.
Best bet—Single A.
—Louisville Times (A.P.).

Carnera Bout Now Aim of Sharkey

Seeks Battle for Feb. 7 at Miami; Schedules Hard Campaign.

NEW YORK, Aug. 24 (AP).—A busy come-back campaign for Jack Sharkey, leading possibly to a return match with Primo Carnera for the heavyweight championship, has been mapped out for the next few months.

According to his manager, Sharkey is willing to fight Carnera in the Madison Square Garden Arena at Miami, Fla., February 7. The Garden's promoter, James J. Johnston, also is willing, but it is considered doubtful that Carnera or his board of managers will risk the title that soon.

Carnera is under contract with the Garden for his first title defense, in 1934, but so far no definite arrangements have been made. The next logical title match is considered to be Carnera and Max Baer.

Meanwhile Sharkey is in training for bouts with King Levinsky at Chicago, September 15, and Tommy Loughran at Philadelphia, September 27. The Garden proposes to match the former champion with Patsy Perroni, sensational young Cleveland heavyweight, in October, and also with Max Schmeling in December.

"We are willing to give Sharkey every chance to reestablish himself as a leading contender for the heavyweight title," said Johnston "If he fights his way through this list, he can take a shot at either Baer or Carnera."

National Doubles Play To Be Resumed Today

Chestnut Hill, Mass., Aug. 24 (U.P.). After a day's layoff to allow the grass courts to dry and be reconditioned, play in the men's national doubles will be resumed here tomorrow, with two international quarter-final matches scheduled.

Jack Crawford and Vivian McGrath, the Australians, are pitted against Lester Stoeffen, of Los Angeles, and George Lott, of Chicago; and Fred Perry and F. H. D. Wilde, of England, face Frank Shields, of New York, and Frank Parker, of Milwaukee.

Francis Pool's Team To Defend Tomorrow

The sixth annual A. A. U. swimming championship sponsored by the Francis swimming pool will be held tomorrow, beginning at 2:30 p. m. There will be events for women, boys under 16 years and boys under 12 years, and for girls under 12 years of age. The Francis pool team will defend the Hoover trophy, which it won in competition last year.

Swimming teams from Baltimore, Wilmington, Philadelphia and other out-of-town points will come here for the meet. Approximately 20 events are scheduled.

Otts Coaches Pennants.

Ted Otts, well-known sandlot coach, has been signed to tutor the Petworth Pennants' 150-pound grid team. The team's first drill will be held Tuesday at 7:30 o'clock at Thirteenth and Allison streets northwest.

Cumberland Results.

(Associated Press.)

FIRST—About five furlongs: purse, $300: claiming: for 2-year-olds.
Scout Don, 113 (Parker) 12.60 5.30 4.30
Big Dipper, 110 (Ambrose) 7.00 5.30
Sly Haste, 110 (Cruz) 6.40
Timber Fire, Biff, Amusement, Belfolon and Dress Circle also ran. Time, 1:01.

SECOND—Six and one-half furlongs: purse, $300: claiming: for all ages.
Single A., 117 (Tromberio) 2.60 2.90 2.60
Handley, 117 (Yingling) 7.20 4.10
Nemesc, 112 (Cruz) 3.50
Trapoli, Steelton, Daisy Buck, Stubble and Rollick also ran. Time, 1:29.

THIRD—About six and one-half furlongs: purse, $300: claiming: for 3-year-olds and upward.
Redcliffe, 116 (Jackson) 10.90 7.30 5.50
Persian Star, 106 (Fowler) 23.20 9.70
Happy Lope, 105 (Tromberio) 4.40
Gay Pet, Ricks, Radial, Vacant and Royal Lassie also ran. Time, 1:29.

FOURTH—Six and one-half furlongs: purse, $300: claiming: for 3-year-olds and upward.
Black Dreams, 111 (Lauch) 5.80 3.70 3.00
Epidawn, 114 (Weir) 3.80 3.10
Too Cloud, 116 (Pierce) 5.40
Schley B., Chrysler, Main Mint, Starry and Brilliant Girl also ran. Time, 1:29.

FIFTH—About five furlongs: purse, $300: claiming: for 3-year-olds and upward.
Still Change, 106 (Wisner) 6.40 4.00 3.10
*Wild Olive, 111 (Brice) 4.00 3.00
Plum Run, 106 (Jackson) 3.50
Eunice Queen, Easter Day, *Ultra Play, Big Pete and High Lady also ran. Time, 0:59 3-5. *T. Wiley and G. Foreman entry.

SIXTH—About one and one-sixteenth miles: purse, $300: claiming: for 3-year-olds and upward.
Last Gift, 115 (J. Pierce) 18.20 6.40 4.90
*Cadees Fellow, 114 (A. Parker) 2.80 2.60
*Berber, 115 (J. McTague) 5.60
Cross Bones, Houssain, *Upset Em, Dark Amber and Dunair also ran. Time, 1:58 2-5.
*O. W. Blunt and Thomas R. Blunt entry.

SEVENTH—About one and one-eighth miles: purse, $300: claiming: for 3-year-olds and upward.
Pife, 110 8.80 4.80 4.40
McDonald H., 115 5.80 5.20
Crasher, 110 5.00
Meek, Gunther, Westy's Lad, Primlin and Sea Myrtle also ran.

Leading Hitters

American League.

	G.	AB.	R.	H.	Ave.
Foxx, Phila.	116	450	98	161	.358
Manush, Wash.	120	523	96	180	.344
Simmons, Chi.	122	515	77	175	.340
Gehringer, Det.	123	500	84	164	.328
Kuhel, Wash.	120	478	75	157	.328

National League.

	G.	AB.	R.	H.	Ave.
Klein, Phil.	114	458	76	173	.378
Davis, Phil.	106	376	37	129	.344
Terry, N. Y.	85	327	51	112	.343
Piet, Pitts.	100	351	46	117	.333
Sc'merich, Phil.	87	315	49	104	.330

Runs Batted In.

Foxx, Athletics	126
Simmons, White Sox	106
Gehrig, Yankees	104

Walt Mason, Himself

Some Day.

THE hungry artist plies his brush and does not murmur or repine; some day he knows there'll be a rush to buy his masterpieces fine. Some day the critics will applaud, and jealous rivals will expire, and he will have a gorgeous wad, and flourish like a house afire. So bravely he maintains his stride, and goes to triumph or defeat; what ever fortune may betide, his dreams are comforting and sweet. Some day the bard who feels the goad of poverty and countless ills, will write a majestic ode, and climb Fame's everlasting hills. Some day, some day he'll surely burst upon the world in a blaze of light; and meanwhile lack of wienerwurst can not distress him or affright. So in his effort he persists, there in his garret cold and dim; the future holds, he wots and wists, a never fading wreath for him. Some day perhaps he'll join the streams of pilgrims to the poorhouse door; but he has had his happy dreams, and they were gold, and something more. We couldn't stand life's stress and strain but for our dreams of joy ahead; and we couldn't stand the grief and pain that border every path we tread. Some day, we think, we're bound to win, so let's forget the present stings; some day our ships will all come in, and we shall loaf around with kings.

(Copyright, 1933)

New Yorker Today

By Mark Barron.

New York—The night club industry is undergoing a little recovery drive of its own. Not since 1928 have the tinselled taverns been so crowded as they have during the past few weeks.

Walking into one of the better-known clubs the other night, I was amazed to see every table occupied and several other parties waiting in the lobby for a chance to be seated.

Night club impresarios are as astounded and mystified, although delightedly so, as any one else over the sudden upturn of spending in the late-hour places. The only explanation they can make is that people have more money to spend, or they think they have.

Sad Music.

This department's NRA item of this week concerns the musicians. They are somewhat puzzled as to how they will get around that maximum 40-hour week clause.

If playing in a theater, they have to furnish music at least 6 hours a day, which practically uses up their 40 hours right there. How, they now wonder, are they going to get enough extra hours for rehearsing? The only solution seems to be each place will have to hire two orchestras, each to play half a week. Otherwise, the folks are going to hear some pretty sad music.

Being of a patriotic nature, this column naturally plans to go under the NRA code. My big problem to be ironed out, the fellow at the nesk desk cracks, is how to increase my working hours to 40 a week.

Newski Itemski.

A journalistic pilgrim returning from Moscow reports that a Broadway night life reporter would be an ideal correspondent in Russia. It seems that the Soviet bureau of press relations makes its news announcements nightly at 2:30 a. m.

How to Keep Well

By Dr. W. A. Evans.

OUR new-found interest in vitamins and minerals as ingredients of foods should not cause us to forget that the sources of calories are even more important in diet. It is these that furnish the fuel and the repairs for the machine and if they be absent the works are liable to stop going, or to begin running slow, long before any effects of mineral or vitamin starvation can be noticed.

Of the sources of calories the most important are those responsible for repair as well as energy. These are the proteins. For a long time diet lists have classified starchy and sweet foods by the amount of carbohydrates they contain. It is possible now to get diet lists that classify proteins and fats in the same way. One such list gives the following classification of protein foods:

5 Per Cent.
Dry apricots, beef juice, liver juice, oysters, green peas.

10 Per Cent.
Bacon, bran breads.

15 Per Cent.
Chocolate, eggs, egg yolk, fish, ham, kidney, lung, macaroni, nuts, oatmeal, sweetbreads.

20 Per Cent.
Dry lima beans (also called butter beans), chicken, cocoa, cottage cheese, fish, lamb, liver, nuts, tongue, veal.

25 Per Cent.
Lean beef, cream cheese, lean lamb, dry lentils, dry peas, peanuts.

30 Per Cent.
Dry beef, peanut butter.

90 Per Cent.
Gelatine.

You will notice that the amount of fat in a food or of moisture has much to do with determining its class. It is also well to remember that the different proteins vary in value as human foods, for protein is a compound and not a simple substance. The best of the proteins for humans is that found in human milk. The others rank as follows:

Animal milk proteins, meat proteins and vegetable proteins.

For general body repair gelatine ranks poorly, in spite of its 90 per cent protein.

The rank of several foods according to their proportions of fat is as follows:

Ten per cent—Oatmeal, crackers, zwieback, eggs, brains, white meat of chicken.

Twenty per cent—Avocado, soy beans, olives, thin cream, beef loin.

Thirty per cent—Cocoanuts, cocoa, egg yolk, cheese, roast beef, lamb.

Forty per cent—Peanuts, heavy cream.

Fifty per cent—Almonds, Chocolate, peanut butter.

Sixty per cent—Brazil nuts, butternuts, walnuts.

One reason for the delay in making up such tables is the variation in fats in foods as they are marketed and as they are prepared by cooks, and as the eater picks. Firm, very dry, unsalted butter may be nearly pure fat. However, a good deal of water and salt is worked into some butter. Bacon is a streak of fat and a streak of lean, but in some articles the fat streak overshadows the lean. Middling may be almost all fat. Oatmeal as it comes on the table may be very low in fat, but when garnished with butter and cream it may be otherwise. Bread is one thing, buttered bread another. When we eat roast beef we may eat the lean and leave the fat.

(Copyright, 1933, by the Chicago Tribune.)

Today's Crossword

ACROSS.

1 Print
6 Fish sauce
10 Part of a bridge
14 Region beyond Jordan from Jerusalem
15 David Copperfield's first wife
16 Operatic solo
17 Insect
18 Working together
21 Exists
22 Monkey
23 Chief Norse god
24 Clear profit
26 Siamese coin
27 Flies off obliquely
30 Overhasty
32 Lose one's footing
33 Anger
34 Empty or expressionless
36 Slope
37 Writing implement
38 Well-bred woman
39 Lift
40 Agreement
41 Top piece of a spire
42 Skins
43 Island in the Mediterranean
44 Obstinate
45 Inhabitants of: suffix
46 Small valley
47 Sliding parts of a machine
49 Gain the victory
50 Evergreen tree
53 Odd or occasional: Scotch
54 Short-napped fabric
55 Six
56 Infinite knowledge
60 Male offspring
61 Molded mass of bread
62 Canal in New York State
63 Fractured
65 Stupid person
66 Grit
67 Portends

DOWN.

1 European country
2 Severely strained
3 Knack
4 Myself
5 Moccasin
6 Take as one's own
7 Easy gait
8 Before
9 Feminine name
10 Glossy silk fabric
11 Chiefly
12 Hebrew letter
13 Horse
19 Imprecation
20 Render suitable
25 Handed down by word of mouth
26 Inquire
27 Brittle transparent substance
28 Upright
29 Heroine of "The Flying Dutchman"
31 Indefinite amount
32 Cuts lengthwise
34 Make or pronounce holy
35 Part of a coat
36 Auctions
39 Goes over again
40 Crony
42 Wharves
43 Chess pieces
46 Flat circular piece
48 Float with the current
49 Diminished
51 Call forth
52 Liquors
54 Guiding strap of a bridle
56 Aged
57 Call of cattle
58 One of David's chief rulers
59 Flow back
60 Turf
64 Artificial language

YESTERDAY'S ANSWER

P	A	R	A		R	O	B	S			A	R	S	
A	G	O	G		A	B	U	T			F	O	E	
D	E	E	R		F	O	R	E	M	O	S	T		
			E	S	T	E	S		E	R	A	S		
P	A	N	E	L	S		A	P	S	E				
E	L	U	D	E		C	R	E	A	S	E	D		
R	A	T		A	R	O	S	E		A	L	E		
U	N	R	A	V	E	L		R	A	I	S	E		
		I	C	E	D		P	E	N	D	E	D		
A	N	T	E		W	E	E	D	S					
F	A	I	R	W	A	Y	S		W	A	S	H		
E	G	O		A	R	E	A		E	L	I	A		
R	A	N		R	E	D	S		R	A	P	S		

(Copyright, 1933.)

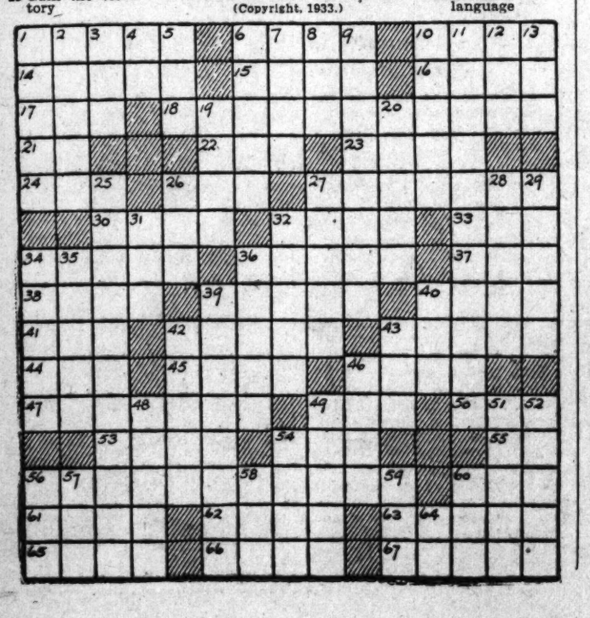

Read The Post's Comics to Start the Day With a Smile

Napoleon and Uncle Elby — By Clifford McBride

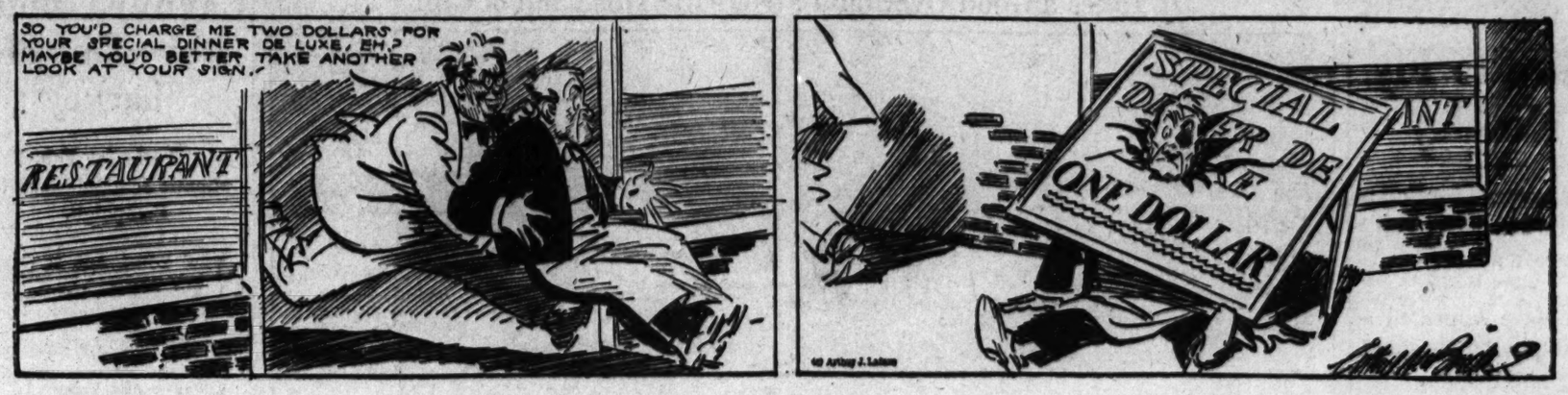

The Gumps — **On the Point of the Jaw**

Dixie Dugan — **Matter of Hair** — **By J. P. McEvoy and J. H. Striebel**

Dick Tracy — (Registered U. S. Patent Office, Copyright, 1933, by The Chicago Tribune.) — **Chase!**

Baby Mine

Joe Palooka — **Foul** — **By Ham Fisher**

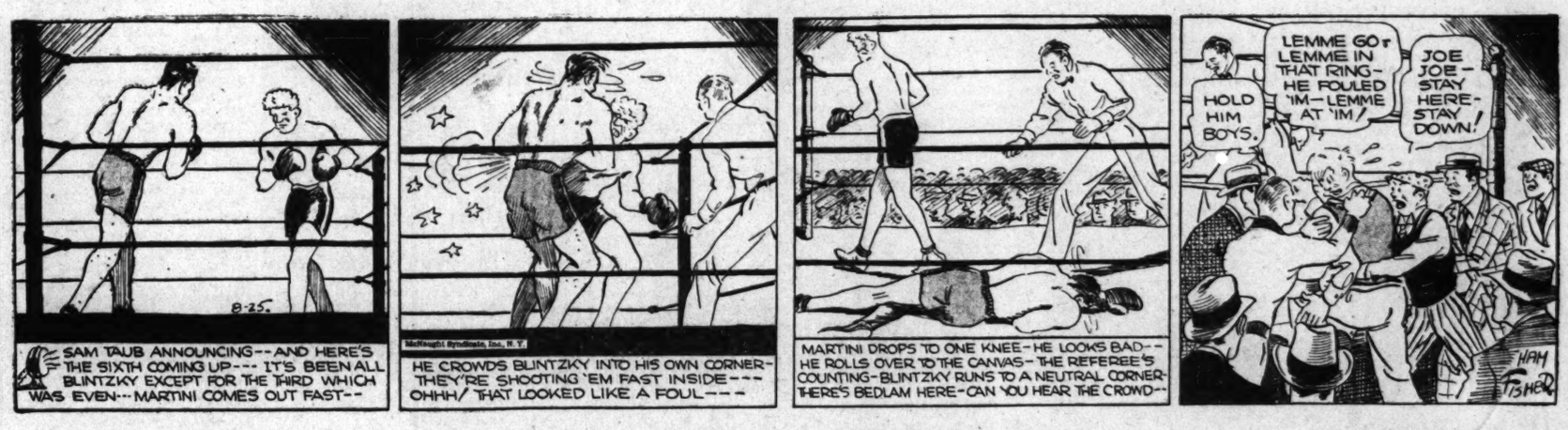

Minute Movies — (All rights protected by the George Matthew Adams Service. Trade Mark Registered U. S. Patent Office.) — **By Ed Wheelan**

"Cap" Stubbs and Winnie Winkle will be found on page 23 this morning.

Loan Request Of Arlington To Be Revised

More Information Asked Concerning County's Sewerage Plans.

ARLINGTON COUNTY BUREAU OF THE POST.
Tel. Clar. 500. Clarendon, Va.

Because of a circular issued by the Public Works Administration it will be necessary to make slight changes in the county's application for a loan of $2,250,000 for installation of a county-wide sewerage system, County Manager Roy S. Braden said yesterday on his return from Richmond. Additional information is sought.

The county manager said he would compile the added information and make the required changes in the draft of the application so that it may be returned to the State advisory committee without delay.

"Time means more than anything else in getting our application acted upon," Braden added. "It is hoped to have contractors at work before snow flies. As soon as assurance is given the funds can be obtained I am sure the county board will immediately have the court set a date for a special election on the proposed bond issue.

The Gloth Trophy pumper contest will feature the annual field day of the Arlington-Fairfax Counties Volunteer Firemen's Association at 1:30 o'clock tomorrow afternoon at Pershing Drive and Glebe road.

This contest is held annually. The trophy was donated in 1931 by William C. Gloth, former Commonwealth's Attorney, and it must be won three times for permanent possession. The cup was won by the Ballston Department in 1931 and by the Clarendon Department last year.

The Gloth competition is the only running hook-up contest on the program and has been reduced to 250 feet instead of the usual 500-foot run. The only other pumper contest will be the standing hook-up.

Plans will be perfected by the Cherrydale Baptist Church of Arlington County at a meeting tonight to send Mr. and Mrs. Otto Deming as its first two missionaries to the foreign field. They will go to the Unevangelized African Mission in Belgian Congo. Deming is to be ordained to the ministry at the meeting.

Arlington Roads Cleared by Crews

$10,000 Damage Estimated; 50 Cellars Reported Flooded.

Damage to Arlington County roads as a result of flooding was estimated yesterday at $10,000.

Most serious was the washout of the abutment and more than 40 feet of roadway along Glebe road at the bridge crossing Four Mile Run. The worst damage was over the gravel roads. All roadmen were at work early yesterday clearing away more than 100 uprooted trees.

Reports from County Manager Roy S. Braden's office showed more than 50 cellars flooded. County pumps worked overtime removing water. Braden announced fire engines would not be used in pumping out cellars.

Fatal Auto Driver Flees Prison Farm

Accotink Man First Was Confined in Asylum, Where He Escaped.

Virginia prison authorities are having difficulty keeping Walter Bayliss, of Accotink, Va., where they put him.

Bayliss is under a sentence of two years for manslaughter. About a year ago he was indicted in Fairfax County for the automobile death of a Washington colored man near Pohick. He was examined, found of unsound mind and sent to the State Hospital at Staunton. After a few months he took "French leave." Fairfax police were notified and he was arrested at his home. The hospital authorities then certified that he was sane enough to be transferred to the State Prison Farm.

Bayliss was held in the Fairfax jail for several weeks before being taken to the State Farm. Yesterday Sheriff E. P. Kirby received a telegram from the State authorities that Bayliss had again escaped.

2 Unhurt as Auto Drops Off Bridge

Fairfax Men Thrown Into Stream as Weakened Span Gives Way.

Langdon C. Painter, of Hybla Valley, recent Democratic candidate for the Virginia House of Delegates from Fairfax County, and his brother, Henry L. Painter, also of Hybla Valley, narrowly escaped death yesterday when their automobile plunged through Cameron Run Bridge, on Telegraph road, near Alexandria.

The bridge, weakened by the heavy storms, threw the car and its passengers into the whirling water. They succeeded in swimming to shore unhurt.

It is believed that the road will be closed several months until the bridge can be replaced by the State highway department.

Father Opposes Care by Son.

Los Angeles, Aug. 24 (AP).—Auguste Pouleur, 86, retired Belgian glass manufacturer, opposed in superior court today the petition of his son, A. Lawrence Pouleur, who seeks to be appointed his father's guardian.

Mellon's Son and Other Prominent Riders Star in Fauquier Classic

Post Staff Photo-Stone.

The finest array of horseflesh ever shown in Virginia, the judges say, is entered in the Warrenton horse show this year. Yesterday, Paul Mellon (upper left), annexed a red and a yellow ribbon with his big gelding, Dublin, on which he is shown topping the last jump on the course. He won second and third in the jumper classes. Right, top—Miss Betty Jacobs atop Red Tape, winner of model hunter and women's hunter classes. Red Tape, last year's champion, is owned by Dr. L. M. Allen. Below, right—The Middleburg hunt hounds win the pack class cup valued at $200. The hounds were shown under the direction of D. C. Sands, master of the hunt.

3,000 See Contests on First Day of Horse Show in Warrenton.

Warrenton, Va., Aug. 24 (Spl.). Three thousand persons attended the first day's performance of the Warrenton thirty-fourth annual horse show, which had been delayed for a day, the first time in the history of the association that bad weather had necessitated a postponement.

From early morning until the last class, model hunters, was shown as the sun was setting, the performances and general quality of the entries were exceptional. Mud clung to the feet of the jumpers, but, despite this, the performance on the whole was above par. Mrs. J. H. Whitney, of Llangollen, with three winners, and Dr. L. M. Allen, of Winchester, with three blues, were the noteworthy victors.

Mrs. Whitney scored with Loro in the Warrenton Hunt Trophy, with Gray Knight in the lightweight class, and again with Bon Diable in the middle and heavy weight hunters. In addition, she carried off two reds and a yellow ribbon.

Dr. Allen's Winners.

Dr. Allen's winners were Red Tape twice, once in the model hunter class and again ladies' hunters and with Clifton's Rose in the novice hunters. Capt. Marion Carson of Headquarters Troop, Third Cavalry, Fort Myer, annexed two blues with his big bay gelding, Wise. His victories came in the free for all handicap and the open jumping class.

Paul Mellon, of Upperville, nephew of the former Secretary of the Treasury, riding his own gelding, Dublin, took a red and a yellow in the jumping classes. Misses Charlotte and Kitty Smith, of Middleburg, took the blue and the red in ponies over fences and were first with Comey in the pony saddle class. Louie Leith, who has ridden in every Warrenton show since its organization took a bad fall on George Plummer's Bit o' Gold, but with no serious results.

The riding of Miss Ellie Wood Page Keith, of Charlottesville, and Miss C. Patricia Downes, of Warrenton, in the pony jumping class brought much applause.

Sacrifice, owned by Benton Stables, took the blue in the most attractive class of all to the spectators, the Handy Hunter Sweepstakes, which included opening and closing of a gate and jumping in and out of a pen. Stop watches were held on the entries.

Vernon G. Owen, of Washington, won in the saddle-horse class, with Miss Marjorie Lee McLeod, of Bethesda, Md., who piloted his Jack Lightning to victory. Middleburg took the pack-hound class with Bob Madduc, huntsman, for the winning team. The weather was good.

Summaries.

Half-bred brood mare with foal at foot—First, Polly and foal, E. L. Redmon; second, Amanda, Peach Bros.; third, Grace, Peach Bros.

Half-bred yearlings—First, Lucilla, E. L. Redmon; second, chestnut filly, W. H. Pool; third, Leap Year, E. L. Redmon.

Thoroughbred yearlings—First, Postal Savings, Meander Farm; second, Rouge Catalan, Miss Elizabeth Nesbit; third, Alwin Tour, Miss Elizabeth Nesbit.

Thoroughbred brood mares with foal at foot—First, Weeps, Frederick F. Alexander; second, Bethany, Mrs. C. C. Rumsey; third, Question, Mrs. C. C. Rumsey.

Ponies under saddle not exceeding 12 hands—First, Comet, Misses Charlotte and Kitty Smith; second, Brownie, Shirley Payne; third, Soho, Charlotte and Kitty Smith.

Saddle horses—First, Jack Lightning, Vernon G. Owen; second, Misbehavior, George H. Calvert, Jr.; third, Harriet Lee, Vernon G. Owen.

Free-for-all handicap, performance only to count—First, Wise, Headquarters Troop, Third Cavalry, Capt. Marion Carson; second, Dublin, Paul Mellon; third, Sin Cuidado, Mrs. R. C. Winmill.

The Warrenton Hunt Trophy for 4-year-olds and under—First, Loro, Mrs. J. H. Whitney; second, Brown Fly Away, F. Woodson Hancock, jr.; third, The Gentleman, Miss Mary Keogh.

Novice hunters, horses that have not won a blue ribbon in any recognized show prior to August 12, 1933—First, Clifton's Rose, Dr. L. M. Allen; second, Ormoboy, Meander Farm; third, The Gentleman, Miss Mary Keogh.

Ponies, over fences, not to exceed 12 hands, ridden by children under 13 years—First, Nancy, Misses Charlotte and Kitty Smith; second, Soho, Charlotte and Kitty Smith; third, Billy, Miss Patricia Downes.

Light-weight hunters, carrying up to 160 pounds—First, Gray Knight, Mrs. J. H. Whitney; second, Two Leggins, Mrs. J. H. Whitney; third, Chatterplay, E. M. Woolf.

Middle and heavyweight hunters—First, Bon Diable, Mrs. J. H. Whitney; second, Sacrifice, Benton Stables; third, Dublin, Paul Mellon.

Pack class for best pack of five couples of American foxhounds—First pack, Middleburg Hunt, Bob Maddux, huntsman; second pack, Warrenton Hunt, Jim Miller, huntsman.

Ladies' hunters, ridden astride or side-saddle—First, Red Tape, Dr. L. M. Allen; second, Bon Diable, Mrs. J. H. Whitney; third, Two Leggins, Mrs. J. H. Whitney.

Open jumping class, performance only to count—First, Wise, Headquarters Troop, Third Cavalry, Capt. Marion Carson; second, Sportsman, Miss Elizabeth Nesbit; third, Chatterplay, E. M. Woolf.

Handy Hunter sweepstake—First, Sacrifice, Benton Stables; second, Jack Knife, V. M. I. Stables; third, Miss Kleburne, Headquarters Troop, Third Cavalry, Capt. Marion Carson.

Model hunters, 3-year-olds and over, to be shown in hand—First, Red Tape, Dr. L. M. Allen; second, Bon Diable, Mrs. J. H. Whitney; third, Porforino, J. T. Skinner.

Ft. Wayne Man Looks Like Bandit.

Indianapolis, Aug. 24 (AP).—Employes of the bank at New Carlisle, Ohio, this afternoon viewed Sam Goldstein, of Fort Wayne, and said he "looked like" the man who participated in a holdup of their bank recently.

Forest Crews Get a Break

President Says They'll Be Hired for Another Six Months if Unable to Find Jobs in Private Industry.

A personal message from the President today is being read to Civilian Conservation Corps workers in each of the 1,440 work camps in the country.

The message promises the men they may be reenrolled in the corps for another six months, but asks them to find jobs in private industry if possible. In this way, vacancies will be created which can be filled with other unemployed men.

President's Message.

The message follows:

"The President has authorized the continuance of the Civilian Conservation Corps camps for another six months' enrollment at full strength, that is, the plan under which the initial six months enrollment was made will be continued for a second six months' period.

"The President makes an appeal to every enrolled man to find a job if possible, either through his own efforts, the efforts of his family or any agency set up for that purpose.

Wants Chances for Others.

"The President does not want any enrolled man to accept a job that means the displacement of somebody else. This policy will give an opportunity whenever a present enrolled man secures a job in private industry for some other boy who is out of luck and hasn't had a chance to get in, to take the place of the boy who goes out.

"If any of the boys now enrolled, after making an honest effort to find a job, can not do so, then the President will authorize that boy to reenroll for another six months' period.

"The President believes this policy fairly carried out will be beneficial both to the present enrolled men and to others who desire to enroll for the second six months' period."

Band Concerts.

United States Marine Band, Auditorium, Marine Barracks, 10 a. m.

Marines' hymn, "The Halls of Montezuma."
"Regimental March," First Medical Regiment ..... Wattfield-Natafalusy
Quartet from "Rigoletto" ..... Verdi
Quartet from "Martha" ..... Flotow
Musicians Winfred Kemp, Nicholas Cichese, Peter A. Hazes and Harold Bayres.
March, "Old Comrades" ..... Teike
Selection, "Songs of Scotland." Compiled by Lampe
Overture, "Semiramide" ..... Rossini
Humoresque, "Baby Parade" ..... Pryor
Prelude and intermezzo, "Sinfonico," from "Cavalleria Rusticana" .. Mascagni
Finale, "Beautiful Isle of Somewhere."
"The Star-Spangled Banner."

United States Army Band. At the Capitol, 7:30 p. m.

March, "Chicago Tribune" ..... Chambers
"Virginia Rhapsody" ..... Wood
Solo for trombone, "Atlantic Zephyrs" Simons
Clarence E. Hurrel, jr., soloist.
"Soldier on the Shelf" ..... Special symphonic arrangement by Darcy
Characteristic suite, "Silhouettes" .. Hadley
Waltz, "Just a Year Ago Tonight" ..... Special arrangement by R. D. Becker (Premier rendition.)
Characteristic, "Juba Dance" ..... Dett
Selection from "Show Boat" ..... Kern
March, "United States Field Artillery" Sousa
"The Star-Spangled Banner"

International Festival Concert, Central High School Auditorium, tonight at 7:45 o'clock, by the Americanization School Association Band, J. Romeo, conductor; Zalipsky Opera Club and Bekeñ Institute of Dance and Music.

Part I.

March, "Washington Grays," C. S. Grafulla
Overture, "Orpheus" ..... J. Offenbach
Polka, "The Wanderer." Played by Assistant Conductor J. Verga.
Selection, "Faust" ..... Gounod
Waltz, "Wedding Bells" ..... John T. Hall
Selection, "Dance of the Hours" from "Gioconda" ..... Ponchielli
March, "Them Basses" ..... C. H. Huffine

Part II.

Scenes from "Die Csardas Furstin" (The Dancing Princess), Emmerich Kalman, by the Zalipsky Opera Club, Mme. Marie Zalipsky conducting.

Part III.

Dance divertissements by the Bekeñ Institute of Dance and Music, Theodore Bekeñ, director.

Overseas Military Band, Drum and Bugle Corps of the Veterans of Foreign Wars.

Eckington Recreation Center, First and T Streets Northeast.

Stadium Concert Tonight at 7 P. M.

March, "Comrades" ..... C. Tieke
Characteristic selection, "After Sunset," Arthur Pryor
March, "Marine Band" ... J. L. Greenwold
Waltz, "Blue Danube" ..... Strauss
March, "The Skipper" ..... Al. Morton
Selection, "The Sweetest Story Ever Told" ..... R. M. Stults
Selection from "The Prince of Pilsen," Gustav Luders
Novelty march, "Jolly Coppersmith," Peters
Selection, "A Dream" ..... Bartlett
March, "Vindobna" ..... Karl Komack
Selection from "Naughty Marietta." Victor Herbert
March, "Regimental Parade," Dominik Ertl
"The Star-Spangled Banner."

Catalano Wage Settlement Due

Compromise Decision Is Expected Today on School Job.

Definite settlement of the Catalano Construction Co. wage dispute, pending several weeks, is expected today.

Dominic Catalano, head of the Baltimore firm, yesterday sought a compromise in payment of the $12-a-day prevailing wage to bricklayers. He suggested to William H. Whaley, assistant corporation counsel, that he be permitted to pay $12 only when a bricklayer lays 900 bricks a day. No decision was reached in the absence of Corporation Counsel William W. Bride.

Two weeks ago the contractor was allowed until today to make adjustments with bricklayers and laborers on the Phelps Vocational School. Previously he had reported that carpenters were being paid the prevailing wage and that adjustments had been made on back pay.

11 Seized as Attackers Of Girl Guarding Cash

Henderson, N. C., Aug. 24 (AP).—Eleven Negroes were arrested today in connection with the cutting and beating Mary Lena Van Dyke, a 16-year-old white girl, when she refused to tell two Negroes where her father kept his money.

The police said they were positive the guilty ones were among the group.

Stamp Collectors Elect New Yorker

Carter Glass, jr., and Two Other Virginians Also Named.

Chicago, Aug. 24 (AP).—Roscoe B. Martin, banker of Forrestville, N. Y., was elected president of the American Philatelic Society today. The stamp collectors chose Atlantic City for their 1934 convention.

Carter Glass, jr., Lynchburg, Va., son of the Democratic senator, was elected vice president.

Henry Haley and Milton J. Moses, Lynchburg, also were elected vice presidents. Dr. H. A. Davis, Denver, was reelected secretary, and Howard H. Elliott, Winchendon, Mass., manufacturer, treasurer.

$100,000 Set As Storm Loss At Alexandria

Few Homes Undamaged; Gold Medal Given to Police Hero.

THE WASHINGTON POST BUREAU,
907 Prince St., Alexandria, Va.
Phone Alexandria 523.

Wallace Lawrence, Alexandria's city manager, last night estimated the damage from the rain and wind storm that swept over the city yesterday at $100,000. He believed $3,000 would cover the damage to streets.

Work of clearing away trees that were uprooted started early yesterday. Few homes escaped damage. Either cellars were flooded or the rain beat into the upper part of the homes.

The mill of the Smoot Coal & Lumber Co. was badly damaged, as well as the office building.

The session of the Kiwanis Club of Alexandria, held yesterday, was featured by presentation of a gold medal to Private Robert A. Brenner, of the city police force, for saving the life of a resident early last May in the Potomac River. The presentation was made by Irving Diener, president.

Police Capt. John A. Arnold, addressing the meeting on law and order, said there had been no major crimes in Alexandria the past year.

Orlando H. Kirk has been appointed by Judge William P. Woools to the Confederate Pension Board for Alexnadria. Other members of the board are R. Samuel Luckett and Edgar Warfield, sr.

Colored Elks Urge Curb on Lynching

Grand Lodge Also Asks Race Representation in NRA Drive.

Indianapolis, Ind., Aug. 24 (Spl.). Adjourned, the Grand Lodge of Colored Elks tonight resolved itself into the Colored Voters League, with J. Finley Wilson, grand exalted ruler, as chairman and adopted resolutions urging special action of the national administration in eradication of lynching and mob violence against Negroes, declared to be rapidly on the increase.

The Industrial League was commended for its attempt to integrate Negro labor and Negro consumer in the NRA program. Appointment of a colored member of the labor advisory board and a deputy administrator was specially urged.

Contracts for Federal work, it was asked, should specify that in their operation there be no discrimination on account of race or color. A standing committee was appointed to take up these and similar matters with the national administration, with Henry Richardson, jr., Democratic member of the Indiana Legislature, as chairman, and Perry W. Howard, Republican national committeeman from Mississippi, as head of the executive section. Others on this committee are J. Finley Wilson and J. P. Davis.

Carolina Crash Kills Two Salesmen.

Allendale, S. C. Aug. 24 (AP).—R. W. Rollins, salesman of Bainridge Ga., was killed and two Chinese seriously injured in a collision of two automobiles near here today.

Public Interest Is First, Power Board Asserts

Valley Authority Comes Out for Public Ownership.

(Associated Press.)

A flat declaration that the generation and distribution of electric power "is a public business" was made by the Tennessee Valley Authority yesterday in laying down a broad policy for developing the big Southern River.

Without mincing words, the authority asserted its purpose to control power development in the valley with the public interest uppermost in mind.

The board, created by Congress to carry out President Roosevelt's far-reaching plan for development of the Tennessee Valley, served notice that the adverse effect of its actions on privately owned companies would be given serious consideration, but would not be "the determining factor."

Lays Out "Initial Areas."

To provide a "workable and economic basis of operations" the authority laid out three "initial areas" for development of its program. They are:

"1. The region immediately proximate to the route of the transmission line to be constructed by the authority between Muscle Shoals and the site of the Norris Dam.

"2. The region in proximity to Muscle Shoals, including Alabama and northeastern Mississippi.

"3. The region in the proximity of Norris Dam (the new source of power to be constructed by the authority on the Clinch River in northeast Tennessee)."

Public Ownership Upheld.

Another significant policy enunciated was that a community has an "undeniable right" to own and operate its own electric plant to protect itself against unreasonable rates.

The board's policy was laid down after weeks of study by David E. Lilienthal, director in charge of power development and distribution. It was stated in 11 points, some of the more important of which follow:

"The business of generating and distributing electric power is a public business.

"Private and public interests in the business of power are of a different kind and should not be confused.

Public Interest First.

"The interest of the public in the widest possible use of power is superior to any private interest. Where the two conflict, public interest must prevail.

"The right of a community to own and operate its own electric plant is undeniable. This is one of the measures which the people may properly take to protect themselves against unreasonable rates.

"The fact that action by the authority may have an adverse economic effect upon a privately owned utility should be a matter for the serious consideration of the board in framing and executing its power program. But it is not the determining factor. The most important considerations are the furthering of the public interest in making power available at the lowest rate consistent with sound financial policy."

Shoals Line Started.

Driving of the first stake for the first power transmission line between Muscle Shoals line and the proposed Norris Dam at Cove Creek was announced yesterday by the Tennessee Valley Authority. The stake was driven by a survey party at a river crossing near Dam No. 3, 20 miles above Muscle Shoals.

Delegation Is Named To Poultry Conference

(Associated Press.)

A delegation headed by John Alfred Hanna, of Michigan State College, East Lansing, was announced yesterday at the State Department to represent the United States in the fifth International Poultry Congress in Rome, September 6 to 15.

Other members are Garrett Davis Buckner, University of Kentucky; Paul P. Ives, New Haven, Conn.; Olney Brow Kent, Chicago; William T. Sherman White, Brookline, Mass.

LEGAL NOTICES

BOTTLER'S NOTICE.

Pursuant to the provisions of Section 151, Chapter 14, Title 19, of the Code of Law of the District of Columbia. ABNER DRURY BREWERY, INC., a corporation organized and existing under the laws of the State of Maryland, and located and doing business at 233 Shoreham Building, Washington, District of Columbia, engaged in the manufacture and a vendor of beverages allowed by law to be sold in bottles, does hereby file with the Clerk of the Supreme Court of the District of Columbia, a description of the bottle and cap and the names and marks thereon, as used by it. The bottle and cap are described as follows:

A dark brown colored 12 ounce bottle having the name ABNER DRURY enclosed within an elongated oval border blown in the glass and positioned on and extending partly around the shoulder of the bottle;

And having a rectangular shaped body label which is red with a narrow blue border upon which is shown in small white letters the notations ABNER DRURY BREWERY, INC., WASHINGTON, D. C.—DOES NOT CONTAIN MORE THAN 4 PER CENTUM ALCOHOL BY VOLUME—PERMIT NO. U 403 CONTENTS 12 FLUID OZ.—TAX PAID AT RATE PRESCRIBED BY INTERNAL REVENUE LAW;

And having as an essential feature the word CONGRESS in large white type shown at the end of a blue fan shaped figure having narrow white lines radiating upwardly from behind a representation of a white capitol dome having some light blue shading, at the base of which is shown in red letters the name ABNER DRURY, the word LAGER appearing on the left side of the dome and the word BEER being shown on the right side of the dome, both words appearing in white type;

And having a red colored cap, the lower half of the crown being white and bearing the words CONGRESS LAGER BEER in red type and having a white capitol dome shaded with red in the upper center of the crown contrasting with the red background.

ABNER DRURY BREWERY, INC.
(Seal.)
By O. H. GAWTHROP, Vice President.

District of Columbia, ss:

I, O. H. Gawthrop, being duly sworn, depose and say that I am the Vice President of the ABNER DRURY BREWERY, INC.; that the foregoing Notice was duly signed by me as Vice President, and that the seal attached thereto is the seal of the said corporation.

O. H. GAWTHROP.

Subscribed and sworn to before me this 21st day of August, 1933.
(Seal.)
EDITH A. NEEL,
Notary Public, D. C.
au25,se1

Sylvan Theater Fete At Central Tonight

The eleventh summer festival originally scheduled for Wednesday night at Sylvan Theater will be held tonight in Central High School auditorium.

Included on the program are the Americanization School Association Band, the Zalipsky Opera Club and dancers of the Bekeñ Institute of Dance and Music. These groups consist of Washington citizens who were born, or their parents before them, in foreign countries.

PROPOSALS

PROPOSALS will be received by the Bureau of Supplies and Accounts, Navy Department, Washington, D. C., until 10 o'clock a. m., August 29, 1933, for furnishing motor generator set, steel forgings, to the Navy Yard, Washington, D. C. Apply for proposals to the Bureau of Supplies and Accounts. C. J. PEOPLES, Paymaster General of the Navy. 18-25

PUBLIC NOTICE

COMMISSIONERS OF THE DISTRICT OF Columbia, Washington, August 22, 1933. Ordered: that Section 1, Article III, of the Police Regulations for the District of Columbia be, and the same is hereby amended as follows: Amend Stand No. 2 to read as follows: "3. East side of 8th street nw. from a point 20 feet south of the south building line of Rye street, for a distance of 50 feet." L. H. REICHELDERFER, H. B. CROSBY, J. C. GOTWALS, Commissioners, D. C. 25

TREASURY DEPARTMENT, Office of the Supervising Architect, Washington, D. C., August 18, 1933.—Sealed bids in duplicate subject to the conditions contained herein, will be publicly opened in this office, room 439, at 2 p. m., September 6, 1933, for furnishing all labor and materials and performing all work for painting plaster, in U. S. Department of Agriculture in Extensible Building at Washington, D. C. The prevailing rate of wage shall be paid all laborers and mechanics employed on the project as provided in the act of March 3, 1931 (Public No. 798). Specifications, not exceeding one set, may be obtained from the construction engineer of the building or at this office in the discretion of the supervising architect. JAS. A. WETMORE, Acting Supervising Architect. 21,23,25

AUCTION SALES

ADAM A. WESCHLER & SON, Auctioneers

TRUSTEE'S SALE OF HOUSEHOLD FURNITURE AND EFFECTS.

By virtue of a chattel deed of trust, filed for record February 2, 1932, as instrument No. 2344, among the records of the Recorder of Deeds of the District of Columbia, and at the request of the party secured thereby, the undersigned trustee will sell by public auction, as an entirety, within the salerooms of Adam A. Weschler & Son, 916 E street northwest, on MONDAY, AUGUST 28, 1933, AT 12 O'CLOCK NOON, miscellaneous household furniture and effects consisting of beds, dressers, springs, mattresses, rugs, chairs, tables, &c. For inspection apply to trustee, at 910 Seventeenth street northwest.

TERMS—CASH.

C. D. FOWLER, Trustee.
au23,25,28

AUCTION SALES

(Continued.)

WEDNESDAY, SEPTEMBER 20, 1933—THOS. J. OWEN & SON, Auctioneers.

TRUSTEE'S SALE OF VALUABLE IMPROVED REAL ESTATE, CONSISTING OF AN EIGHT STORY AND BASEMENT FIREPROOF BRICK AND STONE APARTMENT HOUSE, WITH STORES ON THE FIRST FLOOR, KNOWN AS THE GREYSTONE, NO. 815 18TH STREET N.W., WASHINGTON, D. C.

Whereas default having been made in the payment of the semiannual interest on the debt secured on the hereinafter-described land and premises by a certain deed of trust bearing date March 8th, 1929, and recorded March 12, 1929, in Liber 6296, folio 353, of the land records of the District of Columbia, and at the written request of the holder of the notes secured by the said deed of trust, the undersigned, the trustee named in said deed of trust, will offer for sale under the provisions thereof, at public auction in front of the premises at four o'clock p. m., on WEDNESDAY, THE 20TH DAY OF SEPTEMBER, A. D. 1933, the following-described land and premises, situate, lying and being in the City of Washington, in the District of Columbia, namely: All of original lot fifteen (15) in square one hundred and twenty-seven (127). Also all of lot "D" in Robert W. Dyer's subdivision of part of said square one hundred and twenty-seven (127), as per plat recorded in Liber N. K., folio 285, of the records of the office of the Surveyor of the District of Columbia. Also all of lot "C" in said subdivision of part of square one hundred and twenty-seven (127), as per plat recorded in Liber N. K., folio 285, of the aforesaid surveyor's office records, except the south two and forty-seven hundredths (2.47) feet front on Eighteenth street, by depth of thirty-five (35) feet of said lot. Together with all buildings and improvements of every kind and description which have been erected or placed thereon, including all engines, boilers, elevators, dynamos, screens, awnings, refrigerating and other plants, and also all, each and every of the permanent or immovable interior improvements and fixtures of every kind and description in or upon said premises, or used in connection therewith, together with all and singular the ways, easements, rights, privileges and appurtenances and hereditaments to said premises belonging or in any wise appertaining.

TERMS OF SALE: One-third of the purchase price in cash, of which a deposit of $15,000 must be made with the trustee at time of sale, and the balance in equal notes of the purchaser, payable in one and two years after date of sale with interest at the rate of six per cent (6%) per annum, and payable semiannually, secured by deed of trust on the property sold, or all cash, at the option of the purchaser, the terms of sale to be complied with within fifteen days from date of sale, in default of which the property will be resold at the risk and cost of the defaulting purchaser after five days readvertisement in some newspaper published in Washington, D. C., all conveyancing, title examination, recording and revenue stamps to be at the expense of the purchaser.

UNION TRUST COMPANY OF THE DISTRICT OF COLUMBIA, Trustee.
By: GEORGE E. FLEMING, Vice President.

Attest: (Seal.)
IRVING ZIRPEL, Secretary.

HAMILTON and HAMILTON, Union Trust Building, Attorneys for Parties Secured.
Aug16d&ds exSun&ho

(Continued on Next Page.)

Can You Do a Jigaloo?

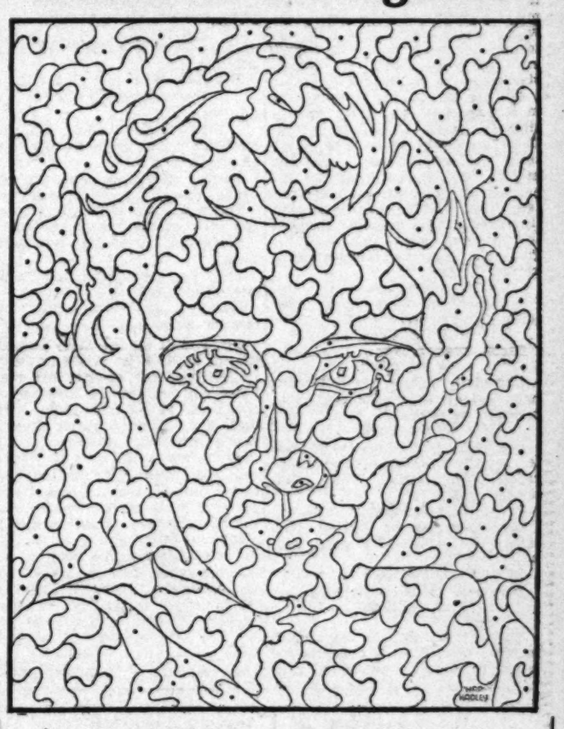

RKO Season Star in "Anne Vickers"

RKO GREATER SHOW SEASON STAR NO. 4

This is .....

Your Name .....

Address .....

$50.00 in Cash Prizes and Tickets to RKO Keith's Theater

Better than a Jig-Saw puzzle! You don't have to cut these tiny pieces apart. Just take your pencil or crayon and fill in the little sections in which you see the dots. When you have filled in all the portions containing the dots, you will have a picture of an RKO GREATER SHOW SEASON STAR, who will appear at the RKO Keith's Theater in Washington during their GREATER SHOW SEASON.

Identify the Star and Write His or Her Name in the Space Above.

Save all the Jigaloos until you have a complete set of ten, which appear every day for ten days except Sunday from August 22.

Then, CLIP what you believe to be THE BEST CLASSIFIED AD from any issue of THE WASHINGTON POST while this series of Jigaloos appear. Inclose the ad you select with your Jigaloos, giving the date when it appeared, with a statement of not more than 50 words telling why you think it is the BEST CLASSIFIED AD in that issue of THE WASHINGTON POST.

The Jigaloo Editor's decision will be final in selecting the winners. Employes of The Washington Post, of RKO Keith's, or members of their families are not eligible to enter this contest.

1st Prize—8 Tickets and $25 Cash.
2nd Prize—6 Tickets and $15 Cash.
3rd Prize—4 Tickets and $10 Cash.
Next 12 Winners—4 Guest Tickets.
Next 10 Winners—2 Guest Tickets.

Winners will be announced Wednesday, September 6, following the close of the contest. Checks and tickets will be mailed on the same date.

AUCTION SALES

(Continued.)

WEDNESDAY, AUGUST 25, 1933—
THOS. J. OWEN & SON, Auctioneers.
1431 Eye Street Northwest.

TRUSTEES' SALE OF VALUABLE FIVE-ROOM FRAME BUNGALOW KNOWN AS PREMISES 2216 DOUGLAS STREET NORTHEAST

By virtue of a certain deed of trust duly recorded in liber No. 6476, folio 425 et seq., of the land records of the District of Columbia, and at the request of the party secured thereby, the undersigned trustees will sell, at public auction in front of the premises, on FRIDAY, THE TWENTY-FIFTH DAY OF AUGUST, A. D. 1933, AT FOUR THIRTY O'CLOCK P. M., the following-described land and premises, situate in the District of Columbia, and designated as and being lot 34 in the subdivision made by Reid S. Baker of lots in block 18, Langdon Park, as per plat recorded in the office of the surveyor for the District of Columbia in liber 75 at folio 88, said block now taxed as square 4254; subject to covenants of record.

TERMS: Sold subject to a prior deed of trust for $3,200.00, further particulars of which will be announced at time of sale; the purchase price above said trust to be paid in cash. A deposit of $300.00 required. Conveyancing, recording, etc., at purchaser's cost. Terms to be complied with within thirty days otherwise deposit forfeited and property may be advertised and resold at the discretion of the trustees.

LEWIS E. BREUNINGER.
GEORGE E. WALKER.
P—au.15,17,19,21,23,25 Trustees.

TUESDAY, AUGUST 29, 1933—
THOS. J. OWEN & SON, Auctioneers.
1431 Eye Street Northwest.

TRUSTEES' SALE OF VALUABLE SEMI-DETACHED BRICK DWELLING, CONTAINING SIX ROOMS AND BATH, KNOWN AS 527 SHERIDAN STREET NORTHWEST, WASHINGTON, D. C.

By virtue of a certain deed of trust duly recorded on April 23, 1931, as instrument No. 11557, of the land records of the District of Columbia, and at the request of the party secured thereby, the undersigned trustees will sell at public auction in the office of the auctioneer on TUESDAY, THE TWENTY-NINTH DAY OF AUGUST, A. D. 1933 AT ONE O'CLOCK P. M., the following-described land and premises, situate in the District of Columbia and designated as and being lot numbered twelve (12) in square numbered thirty-one hundred and ninety-eight (3198), in Wardman and Bones' subdivision, as per plat recorded in the office of the surveyor for the District of Columbia in liber 76, at folio 107.

TERMS: Sold subject to a prior deed of trust for $3,400.00, further particulars of which will be announced at time of sale; the purchase price above said trust to be paid in cash. A deposit of $500.00 required. Conveyancing, recording, etc., at purchaser's cost. Terms to be complied with within 30 days, otherwise deposit forfeited and the property may be advertised and resold at the discretion of the trustees.

CHARLES E. CONNER.
THOMAS P. BONES.
P—Aug7,14,22,25,29. Trustees.

FRIDAY, AUGUST 25, 1933—
THOMAS J. OWEN & SON, Auctioneers.
1431 Eye Street Northwest.

TRUSTEE'S SALE OF VALUABLE REAL ESTATE, BEING A TWO-STORY BRICK DWELLING, CONTAINING SIX ROOMS AND BATH, WITH BUILT-IN GARAGE, KNOWN AS 1815 M STREET NORTHEAST.

By virtue of a certain deed of trust recorded in liber No. 6245 folio 45 of the land records of the District of Columbia, and at the request of the party secured thereby, the undersigned will sell at public auction in front of the premises on WEDNESDAY, THE TWENTY-THIRD DAY OF AUGUST, 1933, AT THREE O'CLOCK P. M., the following described land and premises situate in the District of Columbia, and being lot numbered one hundred and thirty-four (134) in square numbered forty-four hundred and seventy-one (4471) in Henry R. Gilfery's Trustee's subdivision of City View Heights, as per plat recorded in the office of the surveyor for the District of Columbia in liber county 24 at folio 1.

TERMS OF SALE: Purchaser to pay one-fourth of the purchase price in cash, the balance in three installments in one, two and three years respectively, with interest at the rate of six (6) per cent per annum, and secured by deed of trust on the property sold or all cash at the option of the purchaser. Taxes paid or adjusted to date of sale. Purchaser to pay interest on purchase price from date of sale to date of settlement at six (6) per cent per annum; all conveyances, recording, revenue stamps, etc., at the cost of purchaser. Good title or no sale. A deposit of $250.00 will be required at time of sale and settlement to be within thirty (30) days of the date of sale or deposit forfeited and the property resold at the cost and risk of the defaulting purchaser after five (5) days' previous advertisement of said resale in some newspaper published in Washington, D. C.

J. WRILEY JACOBS,
Surviving Trustee.
925 Fifteenth street northwest.
P—au12d&dsexS

Due to the inclement weather the above sale has been postponed until FRIDAY, THE TWENTY-FIFTH DAY OF AUGUST, A. D., 1933, AT TWO-THIRTY O'CLOCK, P. M., at the same place.

BY ORDER OF THE TRUSTEE.
au24d&dsexS

TUESDAY, AUGUST 29, 1933—
THOS. J. OWEN & SON, Auctioneers.

Trustee's sale of valuable improved real estate consisting of a five story and basement stone and brick apartment building containing 78 apartments, facing on Harvard Street at the corner of Mount Pleasant Street Northwest, Washington, D. C., known as "The Embassy."

Whereas, default having been made in the payment of the semiannual interest on the debt secured on the hereinafter-described land and premises by a certain deed of trust bearing date May 1, 1924, and recorded May 9, 1924, in liber 5213, folio 309, of the land records of the District of Columbia, and also in the payment of taxes and at the writing hereof the holder of the bonds secured by the said deed of trust, the undersigned, the trustee named in said deed of trust, will offer for sale, under the provisions thereof, at public auction in front of the premises, at THREE O'CLOCK P. M., on TUESDAY, THE TWENTY-NINTH DAY OF AUGUST, 1933, the following described land and premises, situate, lying and being in the County of Washington, in said District of Columbia, namely: Part of the tract of land called "Mount Pleasant," being a portion of the land conveyed to David G. Swaim, by deed recorded in liber 981 folio 470 of the Land Records of the District of Columbia, described as follows: Beginning for the same at the intersection of the westerly line of Mount Pleasant street with the northerly line of Harvard street as said Harvard street was condemned and opened by proceedings in District Court Case No. 970 in the Supreme Court of the District of Columbia, and running thence along the said north line of said Harvard street, south seventy-two (72) degrees thirty-nine (39) minutes west, sixty-five and eighty-eight hundredths (65.88) feet to a peg; thence on the arc of a circle, deflecting to the right whose radius is two hundred and forty-five (245) feet, a distance of one hundred and fifty-seven and eighty-two hundredths (157.82) feet to a peg at point of reversed curve; thence still with said north line of Harvard street, on the arc of a circle deflecting to the left, whose radius is nine hundred and forty-five (945) feet, a distance of twenty-five and sixty-nine hundredths (25.69) feet to the southeasterly corner of the land conveyed to John G. Wolfe by Mary B. Swaim Thompson, by deed dated April 27, 1921, and recorded in liber 4516, folio 417, of said land records; thence north on said Wolfe's east line, one hundred and twenty-one and forty-six hundredths (121.46) feet to an alley; thence on said alley, south eighty-six (86) degrees fifty-one (51) minutes east, two hundred and four and seventeen hundredths (204.17) feet to the said west line of Mount Pleasant street; thence on said west line, south seventeen (17) degrees twelve (12) minutes east, one hundred and six and fifty-two hundredths (106.52) feet to the place of beginning. At the date hereof, the above described land is designated on the books of the Assessor of the District of Columbia, for taxation purposes, as lot 808 in square 2591. Together with all buildings and improvements of every kind and description which have been erected or placed thereon, including all engines, boilers, elevators, dynamos, heating and lighting apparatus refrigerating plant, and also all, each and every of the permanent or immovable interior improvements and fixtures of every kind and description in or upon said premises, or used in connection therewith, together with all and singular the ways, easements, rights, privileges and appurtenances and hereditaments to said premises belonging or in any wise appertaining.

TERMS OF SALE: One-third of the purchase price in cash, of which a deposit of $15,000 must be made with the trustee at time of sale, and the balance in equal notes of the purchaser, payable in one and two years after date of sale with interest at the rate of six per centum (6%) per annum and payable semiannually, secured by deed of trust on the property sold, or all cash, at the option of the purchaser. The terms of the sale to be complied with within fifteen days from date of sale, in default of which the property will be resold, at the risk and cost of the defaulting purchaser after five days readvertisement in some newspaper published in Washington, D. C., all conveyancing, title examination, recording and revenue stamps to be at the expense of the purchaser. UNION TRUST CO. OF THE DISTRICT OF COLUMBIA, Trustee. By GEORGE E. FLEMING, Vice President. (Seal.) Attest: J. WESLEY CLAMPITT, JR., Asst. Secretary.

HAMILTON & HAMILTON,
Union Trust Building.
Attorneys for Parties Secured.
d&dsexsun30tjuly26

Ready readers watch Post Classified Ads for new propositions every morning. Put your message before them and get results the same day.

Gasoline Alley

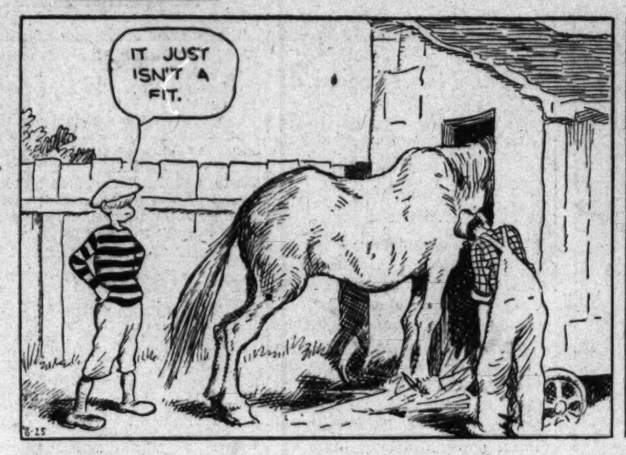

Made to Your Measure

AUCTION SALES

(Continued.)

FRIDAY, SEPTEMBER 1, 1933—
THOS. J. OWEN & SON, Auctioneers.
1431 Eye Street Northwest.

TRUSTEES' SALE OF VALUABLE FOUR-STORY BRICK APARTMENT BUILDING, BEING PREMISES NO. 2809 FIFTEENTH STREET NORTHWEST.

By virtue of a certain deed of trust duly recorded in liber No. 6469, folio 94 et seq., of the land records of the District of Columbia, and at the request of the party secured thereby, the undersigned trustees will sell at public auction in front of the premises on FRIDAY, THE FIRST DAY OF SEPTEMBER, A. D. 1933, AT FOUR O'CLOCK P. M., the following-described land and premises, situate in the District of Columbia and designated as and being lot 2 in block 19 of Hall and Elvans' subdivision of "Meridian Hill." Block 19 being now known for purposes of assessment and taxation as square 2669.

TERMS: Sold subject to a prior deed of trust for $35,000.00, further particulars of which will be announced at time of sale; the purchase price above said trust to be paid in cash. A deposit of $2,500.00 required. Conveyancing, recording, etc., at purchaser's cost. Terms to be complied with within thirty days, otherwise deposit forfeited and the property may be advertised and resold at the discretion of the trustees.

K. D. McRAE.
OMER G. KREMKAU.
P.—au23,25,28,30,se1. Trustees.

LOST 1

BOSTON TERRIERS—3 mo. old; excellent blood line, well marked. $20 up; also at stud 2 fine Bostons; fee, $10. William A. Thour, Jr., 738 11th st. ne.

CLASS PIN—George Wash. Univ.; onyx, cen. in pearls; sentm. value. CL. 0497.

RING—Diamond (white), Tiffany setting, Macfarland J. H. S., 14th st. car line or taxicab from Library of Congress to 13th st. nw.; reward. Ge. 7880.

UMBRELLA—Blue silk; blue, crooked handle; shopping district; sentimental value. $1 reward. 1435 Chapin st. nw.

WIRE-HAIRED FOX TERRIER — Male; Friday. Call District 2200, Extension 2238, or ME. 2592. Reward.

FOUND 2

IN DIAMOND CABS:
Key case, initials B. L. H. (6 keys), in Cab 821.
Lithographic sample book, in Cab 1264. Call Lost and Found Dept., North 2868.

PERSONALS 3

CHAMBERS CO.
Ambulance Service, $4.00.

ALCO RUBS, infra ray, elec. treatments; your residence or hotel. NO. 2209.

AGED and chronic patients; best care given in nurse's home; doctor's refs; tray service; very reas. 1821 Kenyon st.

ARE YOU INTERESTED in finding a school for your boy where he will be under supervision of men teachers; taught how to study, how to play and trained in sports of all kinds? Three plans are offered: Day school, trans. furnished; 5-day boarding, boy home week-ends, and regular boarding; enrollment limited. Oak Lodge, Ammendale, Md., 12 miles from Wash., off Balto pike; phone Berwyn 33-M.

BEAUTIFUL rest home in District suburbs for convalescents and elderly people needing care, kindness, consideration or special diet; veranda, large grounds, delicious food. Box 213, Washington Post.

BODY MASSAGE — Masseur from New York City; gentlemen only. Nat. 5058.

CASH FOR OLD GOLD at your home. Phone Potomac 3231 for Precious Metal Company's buyer; he calls promptly.

CASH FOR GOLD, watches, diamonds, jewelry, antiques, silver, pawn tickets. Livingston, 1404 N. Y. ave.; ME. 9264.

CONVALESCENTS, aged and invalid given every attention and care; choice food; special diet; physician's refs. AD. 3063.

DOROTHY MITZELL—PLEASE COMMUNICATE WITH MRS. ADDIE DAVENPORT AT 207 E ST. NE.

CHAMBERS CO.
One of the largest Undertakers in the World.

EXCELL. massage, reducing treatments; tired feeling, nervousness; reasonable; ladies only. Box 101, Washington Post.

FOR COACHING in English, Latin, French, Spanish, history and algebra. Mrs. L. Murray, 1826 Mass. ave. nw. No. 1018.

GOVT. EMPLOYEES and others having difficulties meeting obligations see Financial Adjustment Bu., 600 F nw., Rm. 207.

INFORMATION regarding plastic and feature surgery (lifting sagging muscles of the face and neck); warts, moles and facial blemishes removed; treatment of all skin diseases under the supervision of a registered physician. NA. 1797.

LET DR. DELLA LEDENDECKER'S WONDERFUL HANDS RUB THOSE ACHES AND PAINS AWAY. 3025 O NW.; WEST 1120.

MASSAGE—Irrigation, hrly. nursing; white grad nurse; your home or hotel. No. 0109.

MASSAGE—Swedish graduate; gifted masseuse. 1201 13th nw., Apt. 705. ME. 9263.

MASSAGE—Refined white nurse, professional; your home or hotel. AT. 5661.

MASSAGES—Male only; alcohol, chloroform liniment, soap liniment and oil of wintergreen rub; excellent for rundown feeling and after strenuous exercise; will call at your home by appt.; refs. CL. 8568.

PERSONAL CARE — Invalid and elderly people; owner's priv. home; excel. meals; reasonable 1844 Kalorama rd.; CO. 0112.

RESTFUL TREATMENTS for that tired and nervous feeling. Call DEc. 4045.

SCALP CARE; very fine scalp massage; men or ladies; private appointment at my private home. Mrs. Florence Page, 1739 W st. se.; Linc. 1992.

TEMPLE SCHOOL, Manassas, Va.—Year round home for children, 3-10; playgrounds; refs.; spec. rates. Phone Manassas 72.

UPHOLSTERER—Expert upholstering; slip covers, draperies; unemployed; would like a few private jobs; very reasonable. Adams 1541.

WILL ROOM and board small children by day or week; excellent references; very reasonable. DE. 1962-W.

! PUBLICITY !
Commercial, financial, industrial, personal. News of your interests prepared for newspaper trade. Class publications, national magazines. ASSOCIATES, 901 Shoreham Bldg., Na. 6774.

CHAMBERS CO.
Complete Funeral as low as $75.

DRAPERIES curtains, couch covers, dressmaking, plain sewing; your home or mine. Col. 0569.

PEACHES ARE RIPE AT QUAINT ACRES
On Silver Spring-Colesville Pike. Route No. 27, only 5 miles north of D. C. line.

MANICURING Your home or mine Po. 1672. Col.

GHOST WRITERS BUREAU
WE WRITE IT—YOU SIGN IT.
We do the work—you get the credit of authorship. Articles for publication in your industries, trade journals, speeches, reports, special assignments. Personal and commercial publicity, art. CALL POT. 5182.

BEER DEALERS 3A

PRESTO LUNCH.
517 9th St. N.W.—Full course dinner, 25c. Sandwiches and ice cold beer. Open 24 hours.

MT. PLEASANT BEER SERVICE.
WM. W. RIECKS.
We deliver any amount at any time.
3168 Mt. Pleasant nw. Col. 8082.

KELLY'S WINES AND BEERS.
WEST 2503.
Free delivery 3294 M NW. Open always.

MOTOR TRAVEL 6

GO BY Short Line de Luxe motor coach North, South, West; low rates everywhere. Phone Mr. Wade, District 4224.

NEW ORLEANS—Plymouth sedan leaving 31st; room for 2 passengers; $14 each, $25 for 2, or en route. Box 104, Washington Post.

CHICAGO, —Leaves daily; also bus and car service to all points. 922 F st. nw. ME. 4283.

GREATLY REDUCED RATES TO EVERY PART OF THE UNITED STATES.
Baltimore, Round Trip. $1
Good Until Used
NEVINS BUS LINES
1201 N. Y. AVE. N.W. MET. 4437.

AUTOMOBILES for SALE 7

(Continued.)

SEE TAYLOR MOTOR CO. FIRST

Chevrolets

'33 COACH—Almost new. Tailored covers; driven very little. SAVE $150 on new car cost. **$513**

'32 CONVT. CABRIOLET—VERY CLEAN two-tone tan; BEST CONDITION with FOUR NEW U. S. TIRES. **$425**

'32 COACH—a beautiful car in BEST CONDITION. REDUCED from $425. See this car and save! **$395**

Other Makes

'30 CHRYSLER DE LUXE SEDAN. Good mech. condition; new duco; new tires; new battery; seat covers. **$317**

'30 OLDSMOBILE DE LUXE COACH. New black duco; six red wire wheels and luggage carrier. Dandy motor and practically new tires. **$265**

'28 OLDSMOBILE SEDAN. A dandy motor; new duco, tires and battery. **$159**

ALSO FORDS, PONTIACS, BUICKS, NASHES, HUDSONS, ESSEX, DURANT, GRAHAM PAIGE, PLYMOUTH, AUBURN and STUDEBAKER.

MOTORCYCLE '30 Harley-Davidson; in GOOD CONDITION with new battery and practically new tires..... **$79**

NRA

THREE BIG SHOWROOMS 14th St. at T N.W.

SPECIAL SALE!
FOR TODAY and TOMORROW

NRA

Prices Sliced to the Bone

Come in and take advantage of these remarkable values that we have to offer in auto and radio needs.

MANHATTAN AUTO & RADIO CO.

1706 Seventh St. N. W.

Tel. North 7557 *"100% Washington Institution"*

BUICK—Special bargain offered daily; keep in touch with me for bargains. Na. 5800. T. S. Gaddes, 1015 14th st. nw. Stanley Horner Buick Agency. Me. 2161 after 6 p. m.

Buick 1929 Model Master Six 4-Pass. Coupe, $325.
Car reconditioned throughout. New car performance and appearance. Five Good-year Double Eagle tires. This is one of Washington's real buys in used cars. Terms and trade.
GRAHAM MOTOR SALES, INC.
1518 14th St. N. W. Potomac 0772

Chevrolet '32 Coach, $450.
A very clean car; absolutely in perfect condition; tires practically new; finish perfect; motor excellent; olive green finish with wire wheels.
TOM'S AUTO SERVICE
637 N St. N.W. North 8513.

Chev. '32 De Luxe Sport Coupe, $435.
Dark green finish, with 6 green wire wheels; $50 trunk and rack; very clean motor; perfect; see this at once. A real guarantee, including 12 lubrications.
L. P. STEUART, INC., 1325 14th St. N.W.

CHEVROLET 1931 Sedan with trunk. This car, privately owned, has had the finest care and is in wonderful condition. $360.
LUSTINE-NICHOLSON
MOTOR CO.
Hyattsville, Md. Greenwood 2200.

CHEVROLET bargains; all models Ourisman Chevrolet.
625 H st. ne. Lincoln 10200.

Chrysler 77 De Luxe Sedan, 1930, $375
In excellent condition. Finish perfect; motor tip-top.
L. P. STEUART, INC., 1325 14th St. N.W.

De Soto '31 "6" Sedan..$425
Black finish with red trim; also red wheels. Generally in fine condition. A real guarantee, including 12 lubrications.
L. P. STEUART, INC., 1325 14th St. N.W.

Ford '32 Tudor, $365.
With radio; a very clean car; really in excellent condition throughout; priced low for this class car.
TOM'S AUTO SERVICE
637 N St. N.W. North 8513.

FORD 1932 V-8 Coupe. Excellent condition throughout. Thoroughly checked by our mechanics and rated as O. K. This car means endurance, beauty and economy. $395.
LUSTINE-NICHOLSON
MOTOR CO.
Hyattsville, Md. Greenwood 2200.

Ford '31 Coupe, $250.
Rumble seat, very clean; black finish over all; motor is perfect; upholstery fine.
TOM'S AUTO SERVICE
637 N St. N.W. North 8513.

FORDS New, used; best buys in town. N E Motor Co., 920 Bladensburg rd. ne. Atl. 0200.

FRANKLIN 1929 7-PASS. SEDAN. Thoroughly overhauled, in first-class condition. $495.
FRANKLIN 1928 SEDAN. In good condition. $350.
FRANKLIN 1930 SEDAN. A real bargain at $645.
FRANKLIN SERIES 11 SEDAN. $139.
CALLAN MOTOR CO.
1529 M St. N.W. Dist. 3458.

Graham 1933 Sedan, $796.
Display car. This car has the original tires on it. Very low mileage. It's a value you can't duplicate anywhere. See it today. New car guarantee.
GRAHAM MOTOR SALES, INC.
1518 14th St. N. W. Potomac 0772

Hupmobile '30 Sedan, $365.
Six wire wheels, trunk; mechanically reconditioned; appearance pleasing.
WILLIAMS & BAKER, INC.
1507 14th St. N.W. Potomac 6140.

Lincoln 7-Pass. Sedan, $195.
Reconditioned throughout. New block, pistons, rings, &c. Owner spent $448 on this car shortly before trading it in on a new Graham. You won't regret buying this car. It's worth far more than the price we ask. Terms.
GRAHAM MOTOR SALES, INC.
1518 14th St. N. W. Potomac 0772

Olds '31 De Lx. Spt Cpe., $450
Beautiful tan finish duco, with 6 cream color wire wheels; upholstery perfect; 5 windows; twin horns; rumble seat, and trunk rack. See this one today. A real guarantee, including 12 lubrications.
L. P. STEUART, INC., 1325 14th St. NW.

Olds '31 De Luxe Sedan, $450
6 yellow wire wheels, jet black body, upholstery perfect, motor A-1, trunk rack, too. A real value here, and a real guarantee, including 12 lubrications.
L. P. STEUART, INC., 1325 14th St. NW.

OLDSMOBILE 1933 8 Sedan; driven only 1,000 miles; Never been titled. New-car guarantee. You be the judge.- Make us an offer.
LUSTINE-NICHOLSON
MOTOR CO.
Hyattsville, Md. Greenwood 2200.

OLDSMOBILE Coach, 1929. New Rubber. Brand new paint job. A very good buy for only $160.
LUSTINE-NICHOLSON
MOTOR CO.
Hyattsville, Md. Greenwood 2200.

PLYMOUTH AND DE SOTO.
BLANTON MOTOR CO.,
Plymouth and De Soto Dealers,
3-11 New York ave. ne.

Reo '29 Model Flying Cloud Coach, $245.
Paint and upholstery like new. Tires are hardly worn. This car is mechanically one of the best buys in the city. A car that will give you plenty of real service.
GRAHAM MOTOR SALES, INC.
1518 14th St. N. W. Potomac 0772

STUDEBAKER '30 Dictator "8" Coupe; perfect condition; $350; terms. Call Mr. Cooksey, District 4310. Open eves.

Willys 1933, Brand New
Custom Sedan, $489.
MID-CITY AUTO CO.
1711 14th St. N.W. DEcatur 5051.

Guaranteed Bargains.
Every car in A-1 condition and ready to roll—Packards, Hupmobiles, Fords, Chevrolets, Pontiacs, Essex and many others.
Terms as low as
$20 Down—$3 Weekly
MANHATTAN AUTO & RADIO CO.,
1706 7th st. nw.

1931 HUDSON GREATER 8 SPORT COUPE. With rumble seat; 3 new tires; looks like new; our price, $395.
MID-CITY AUTO CO.
1711 14th St. N.W. DEcatur 5051.

BETTER USED CARS.
GRAHAM MOTOR SALES.
1526 14TH ST. NW.

BUICK '30 ROADSTER, $375.
TREW MOTOR CO
1526 14th N.W. DEcatur 1910.

MORE VALUE FOR LESS MONEY
NOLAN MOTOR CO.
1111 Eighteenth St. N.W.

AUTO TRUCKS—TRACTORS 8

GOOD USED TRUCKS
BEER TRUCKS
Bargains in vans, deliveries, dumps and trailers; reconditioned and repainted.
STERRETT OPERATING SERVICE
30 M ST. N.E. GMC Branch. Met. 0505.

AUTO REPAIRING—PARTS 9

Acme Tire and Parts Co.
Used Tires and Tubes.
50c and Up.
USED PARTS.
Reasonable Prices.
432 N ST. NW.
MET. 8464.

STORAGE
With or Without Service.
One of the Most Complete Storage Garages in the City.
SIMONIZING $5.00
WASHING. POLISHING.
ORR'S GARAGE, INC.
1834 L St. N.W. Met. 5000.

10% Discount with this coupon

Carbon Value Special
4-cyl. car $4.50 6-cyl. car $7.50
8-cyl. car $10.50 General Repairs
CLIFF STINNETT'S GARAGE
904 Barry Pl. N.W. NOrth 7016.

AUTO REPAIRING—PARTS 9

(Continued.)

SPECIALIST
CADILLAC LA SALLE
Complete Automotive Repairing.
COLUMBIA AUTO SERVICE
Rear 1731 K st. nw.,
Just Back of Dulin & Martin.
National 4254.

PECO GARAGE
Specialists On All Makes of Cars.
Motors and Chassis Cleaned by
"NU-METHOD"
2121 14th St. NW.
DE. 5310.

PHILLIP A. TOLSON
The Shop of Personal Service
Authorized Brake Service
Gas—Oil—Greasing
Have your car greased by mechanics who know how.
5th and R N.W. NO. 9674

BRAKES
Relined 4 Wheels Complete
FORD '28 to '33
CHEV. '30 to '32 $4.50
(Other Cars Equally Low in Price.)
Ford-A Brake Drums—89c
Open Until 10 p. m.
General Brake Service
903 N N.W. DEc. 5483

WANTED—AUTOMOBILES 13

FORD OR CHEVROLET—Any model; will pay cash if price is right. Morgan Used Car Lot, 14th and R sts. nw.

I pay cash for cars.
SEE MR. DILLON.
L. P. Steuart, Inc., 1440 F St. N.W.

CASH—READY—CASH
for good used cars.
Steger Motor Co., 645 Md. Ave. N.E.

CASH FOR YOUR CAR
BARNES MOTOR CO.
or will pay unpaid balance and give you difference in cash. See Mr. Barnes, 1729 14th St. N.W.

CASH!!
For Your Car
SEE
MR. WEGER
Cherner Motor Co.
1781 Florida Ave. N.W.

15 Cars
WANTED AT ONCE
Any Model, Anywhere, Any Condition! For Our 10-Day Sale!
If your car is not paid for, we will buy your equity for cash, or will give you a cheaper car, and take care of the finance company.
Bring it in or Phone Sterling 8879 and we will call for it.
REPOSSESSED CAR CO.
3d and Maine Ave. SW.
(One block south of Penn. Ave.)
(In Gasoline Station Lot.)
Ask for "Jimmy." STerling 8879.

Storm Damage Repairs

INSURE against roof leaks in stormy weather. Call NOrth 0414 for an estimate. Time payments if desired.

WE DO ROOF REPAIRING, GUTTERING, SPOUTING AND FURNACE WORK. LI. 1928. 108 8TH ST. NE. CALLAN.

ROOF REPAIRING
TIN-SLAG-SLATE
ROOFING
Designers of Cornices and Skylights.
Sheet Metal Work
Estimates Furnished.
GEO. W. BARGHAUSEN
1126 9th N.W. MEtropolitan 1325.

DID YOUR ROOF LEAK?
Ask us about "JET-BLACK ROOF COATING." Stops leaks on all types of roofs—5-gal. can, $2.00.
● *WINDOW GLASS Replaced*
HUGH REILLY CO.,
1334 N. Y. Ave. Phone NA. 1703.

ROOF
Repairing—Painting
Tin, Slag, Shingle, Etc.
Guttering—Spouting
Reasonable Prices.
AJAX ROOFING CO.
2038 18th N.W. NOrth 5314.

TINNING
GUTTERING, SPOUTING
ROOF REPAIRING
Maurice J. Colbert Co., Inc.
1908-10 M N.W. District 3626

STORM DAMAGE
RE-ROOFING
ROOF REPAIRING
Also
COMPLETE HOME "RENOVIZING" SERVICE
MODERATE PRICES
TERMS TO SUIT
Dupont Contracting Co.
917 H St. N.W. Na. 8011

ROOFS
Plumbing Heating
Roof Repairingg
Tinning Spouting
Guttering
Have It Done Right—Get Denny.
S. J. DENNY
3475 14th St. N.W.
COlumbia 3045, 8739.

Takoma Sheet Metal Works
6910 BLAIR RD., GEORGIA 5113.
We repair any make of roof and guarantee our work. Give us a call.

RECOMMENDED SERVICE 14

The following business concerns guarantee satisfaction to Post readers. Any complaint found necessary to be made to The Post will receive prompt attention. For admission to Recommended Service Column call National 4205, Branch 43.

ALTERATIONS, repairs, new work; from cellar to garret, inside or out; service includes est., plans, construction. V. T. H. Bein. Renovize now. Wis. 4810.

AUTO TOPS—Special prices on all make cars; seat circus cushions; upholstery. Rear 916 O st. nw.; North 9222.

CARPENTER, CONTRACTOR—Remodeling, repairing of all kinds, including fencing; no job too small. Phone AT. 5938-W for free estimate. Joe Burdis.

DECORATING, roofing, papering, painting, general repairing; guar.; reas. M. L. Smith 2118 18th nw.; NO. 5601.

DO YOU WANT a cellar, or want present one enlarged? We specialize in cellars, driveways, walks, grading, top soil, sodding. Call Gibson, ME. 1459, for est.

HOUSECLEANING, windows, floors oiled and dressed, painting, jobbing, general repairs; work satisfactory. J. M. Beaman, 907 Westminster nw.; NO. 3659.

PAPERHANGING, painting; better kind of work guaranteed in writing; $5 up; modern samples. Stigel, GE. 5811.

PLASTERING, stuccoing, cementing; most reasonable while mechanics; patches, $1.50 up; no job too large or small. Mathis Bros., 610 Col. rd. nw. Ad. 1810.

WATER-PROOFING, damp-proofing, guaranteed; all kinds inside, outside; colorless, metal or asphalt; cellars, outside walls; references unlimited. Wm. M. Fitzgerald, 4617 Chestnut st., Bethesda, Md.

WINDOW washing, 15c and 20c. D. W. Scott, 1304 Montello ave. ne. No. 1405.

ATTENTION BICYCLE RIDERS.
You all know about the Firemen's Parade Labor Day. The man's event will be bicycle parade and racing. Let us call for your bicycle and tune it up at the most reasonable price by expert mechanics. We do not charge you for calls or deliveries. Estimates given free. We rent bikes by the hour, day and week. Open evenings till 8. Call Met. 2735. Mt. Vernon Cycle & Sport Shop, 738 9th st. (Opposite Palace Laundry.)

CARPENTER.
Gen. house repairs, building, painting; good work guar.; reas. J. Weber, AT. 5396.

MOVING—STORAGE 16

AARION VAN CO.—3 rms., $5; 4 rms., $7; 5 rms., $9; reliable, white. Clev. 9792.

HELP WANTED—FEMALE 17

COUNTER GIRLS, waitresses, maids. WATER'S AGENCY, Room 210, 527 9th nw.

LADY, capable of meeting people, for permanent well-paid work; about $18 weekly to start. Call Sterling 8463, 10 to 12, for appointment.

LADIES—Three; to represent Maisonette frocks; about $18 to start; customers furnished; car an asset. Apply 929 Investment Bldg., 1-4.

TYPIST—Temporary; state age, education and previous employers. Box 114, Washington Post.

WANTED—Tall girls to learn beauty culture; employed after learning; Dr. Parker method. 3716 Macomb st. nw.

WHITE girl or woman; help with child and light housework; for room and board. Clev. 7883.

WHITE PRESSERS—Three; experienced; for ladies' silk dresses. Apply Compeco Dye Works, Inc., 801 East 26th st., Norfolk, Va.

WHITE gen. houseworker, nursemaids (2), waitresses, houseman.

COLORED cooks, g. h. w., mother's helper, maids. Domestic Agency, 1925 9th st. nw.

DRESSMAKING LESSONS.
PATTERNS CUT TO MEASURE.
LIVINGSTONE SCHOOL,
1311 G ST. NW.

MONEY TALKS
to thinking people. Another former student says, "In Boyd School 8 weeks placed by Boyd's in secretarial position at $90 month, later replaced $150 month permanently; had no previous knowledge of shorthand or touch typing. Another, "In school 2 months took legal dictation 108 minutes, and placed by Boyd's with the president of a local university." Another says, "In your school 24 days, and without previous knowledge of shorthand or touch typing, placed in stenographic position $22.50 week." Boyd shorthand is the most marvelous system; is as fast as human speech; 2 months like PRINT; mastered in one-third the time of any other standard systems, has ONLY 3 rules. Touch typing in 4-8 weeks. Secretarial courses 2 to 9 months. Position guaranteed graduates. "The Best is the Cheapest in the end." Be a success, enroll today at BOYD BUSINESS UNIVERSITY, 1333 F st. nw. NA. 2340. (Est. 16 yrs.) (NRA).

HELP WANTED—MALE 18

AUTOMOBILE spring fitter. City Auto Spring Works, 940 Park ave., Balto., Md.

BARBER—First class only. Apply 3807 McKinley st. nw.

BARBER—American; first class; starting Saturday. 7303 Georgia ave.

BARBER—For Friday and Saturday; guarantee and commission. 3d and Kennedy st. nw.

BARBER—First class, for Fridays and Saturdays. 537 8th st. ne.

BARBERS—5, first class. De Luxe Barber Shop, 711 9th st. nw.

COUNTERMEN, porters and busboys. WATER'S HOTEL AGENCY, 527 9th st. nw.

LEARN TO FLY—Free instruction in return for spare time work. Apply 601, District National Bank Bldg.

MEN—Several ambitious, white, willing to work hard and learn new line. 738 Investment Bldg.

MEN—Few, high type; for permanent position; sales experience not essential; start about $30 per week. Apply 608 National Press Bldg.

MEN—Neat appearing (no age restrictions) with or without cars, to call on dealers in this city in advertising campaign (no selling). Straight salary; prefer men who are financially able to invest small amount in business. Box 113, Washington Post.

MAN—Of neat appearance; for permanent job; who can start at $24.50 per week. Apply 9 to 12, Superintendent, 603, 1319 F st. nw.

PLATER—For job silver work. Apply Box 112, Washington Post.

SALESMAN—Responsible, adaptable, willing to work 55 hours per week; thorough training; no deposit or investment. Box 142, Washington Post.

WINDOW TRIMMER and sho-card writer; for specialty shop; must be experienced and have refs.; none others need apply. Phone Dist. 1962.

YOUNG MEN—Three; for sales work; experience not necessary; earnings according to ability; on advanced commission basis. Apply Room 237, Pepco Building, 10th and E sts. nw.

YOUNG man with car; to learn real estate business; salary and commission. Apply Free Rental Agency, 1331 G nw.

PERMANENT SALES POSITIONS
A nationally known automobile insurance organization has openings on its sales staff for aggressive, well-educated men.
An excellent opportunity exists for those men who are willing to work with an assurance of profitable future.
Applicants will see Mr. Merbreier at 1014 17th st. nw., Monday afternoon, Aug. 28, at 4 o'clock.

Reduced Rates.
12 Hour Shifts.
City Cab Corp.
1121 21st St. N.W.

HELP—Male and Female 19

WE need 6 people, men or women, age 25 to 40, with cars; attractive opportunity. McKEEVER RENTAL BUREAU, 2228 SHOREHAM BLDG.

Post Classified Ads are growing every day because more advertisers realize the value of results at the lowest cost.

EMPLOYMENT AGENCIES 19A

CALL DOMESTIC, De. 2419, 1925 9th st. nw. for help, any kind; no charge.

SITUATIONS—FEMALE 21

COLORED WOMAN wants work as dish washer and help in kitchen; good worker. 1409 Columbia st. nw.

EXCELLENT cook; young colored woman; go home nights; references. No. 4111.

STENOGRAPHER, experienced, neat and accurate in work; rapid typist; appreciate employment. Col. 3278.

STENOGRAPHER, experienced; capable and efficient; expert typist; good education; age 20. Phone Col. 7649-J.

STENOGRAPHER-TYPIST, experienced, efficient in both shorthand and typing; alert; needs work. Met. 9771, Apt. 205.

STENOGRAPHER—Patent law and insurance experience; any kind of office work; permanent or temporary; nominal salary. Apt. 304, ME. 9665.

STENOGRAPHER, law, commercial and Government experience, desires employment. Decatur 0541.

P. B. X. opr., 12 yrs. exp.; exp. phone solicitor. At. 5473.

Housekeeper—Nurse—
Companion—Secretary.
Driver's license; acc

ROOMS—FURNISHED 42
(Continued.)

R ST. NW., 2108—In a real home and locality; double rm.; twin beds; bath and shower; also single room; free phone.

S ST. SE., 1307—Large front double rm.; also single, back; next to bath; private home; reasonable. Atl. 0859-W.

THE NETHERLANDS, Apt. 203, 1860 Columbia rd.—Charming bed-sitting rm., bay window; single on en suite; $20-$25. Col. 0810.

THE SHERMAN—15TH and L sts., Apt. 701. Attrac. front rm.; next bath; quiet home; unlimited phone. Dist. 3399.

WARREN ST. NW., 3727—Large 2d-fl. ft.; well furn.; private lavatory; also large rm.; next bath; 3 windows. After 7:30 p. m., CL. 5437 or CL. 1945.

3D ST. SE., 229 3D ST. NW.—Desirable bedrooms; also l. h. k.; hot water; a. m. l.; central location; reasonable prices.

7TH ST. NE., 1020—Two or 4 rooms, bath, l. h. k., 2nd floor; new house.

7TH ST. NE., 1119—Large, airy room, nicely furn. $15 single; $20 double; modern priv. home.

9TH ST. NE., 326—Two front rooms; nicely furn.; private home; prefer adults; convenient to bath. ATlantic 2626.

1242 12TH ST. NW.—Large front room, $4 week; large back room, next to bath, all newly papered, $3.50.

1350 KENYON ST. NW.—Large, nicely furnished front room, second floor; near street cars and bus; reasonable.

16TH ST. NW., 1846—Desirable room; next bath; cont. h. w.; $15; also large room; single or twin beds; gentlemen.

16TH NW., 5801—South exp. rm.; in priv., detached corner home; for lady employed; reasonable.

1750 MASS. AVE. NW.—Single and double rooms with private bath.

19TH NW., 920—Beautifully furn. rms.; single, $14-$16; double, $20 up; convenient baths.

19TH ST. NW., 1612 (Dupont Circle)—Modern, attrac., clean rms. Also large front l. h. k. rm. for 1 or 2. No children.

1336 11TH ST. NW.
Nice housekeeping room, 1st floor....$5.00
Cool basement: gas range; water....$5.50

MERRILL MANSIONS
1361 Fairmont st. nw.—Beautifully furn., bright, 1, 2, 3 rm. apt.; priv baths; newly dec.; also single rms.; summer rates.

COLORED—442 M st. nw., large attrac. rm. available; also apt.; quiet, clean; refined couples only.

ROCHAMBEAU APTS.
Apt. 703—Large front room.

1758 N ST. NW.
Large, bright rooms for bachelor quarters in residence; high-class neighborhood; conveniently located; moderate rentals.

NEW INN 608 9TH, $1-$1.50-$2 per day; $5-$10 weekly.

FURNISHED or Unfurnished 44

PETWORTH—1 large rm., screened slp. porch; l. h. k. if desired; cont. h. w., unlimited phone; reasonable. AD. 6668.

14TH ST. NW., 2803—Large front 1st-fl. rm.; suitable office or sleeping room; very reasonable.

16TH NW., 1410—Lovely single, double rooms, spacious entertaining rooms; excl. meals; ideal location; attrac. rates. North 8008.

ROOMS and BOARD 45

BAY ST. SE., 1843—Large double rm.; 5 windows; 2 gentlemen or couple; with excel. meals; $50 for both. Linc. 3943-W.

BILTMORE ST. NW., 1824—For elderly ladies; lovely rms., double or single; porches; excellent meals; tray or dining rm. service; beautiful, refined home of nurse. AD. 0696.

CLEVELAND PARK—Nicely furn. rooms; excellent home cooked meals; $32.50 mo up. Cleve. 7975.

CONN. AVE. NW. 1834—2d-fl. front; large double rm., with priv. bath; newly decorated; inner-spring mattresses; good home surroundings; also single.

EUCLID ST. NW., 1343—Second-floor front, 5 windows; excellent food; continuous hot water; $32.50 and $35 per mo.

EYE ST. NW., 1712—Best downtown location; desirable rms.; excellent table; reasonable; also transients. Met. 6179.

FRENCH FAMILY offers excellent room and board reasonable; semiprivate bath; walking distance. POt. 0468.

HITCHCOCK HOUSE—1761 Mass. ave. nw. Beautiful double, single rooms; home-cooked meals; ladies or gentlemen.

K ST. NW., 1733—Attrac., single-double rooms; board; $32.50-$37.50; pleasant home.

K ST. NW., 1603—Large double rms., with twin beds; fireplaces, exceptional meals served in unique dining rm.

KALORAMA RD. NW., 2013—Large rms.; furn. or unfurn.; delicious meals; refined home; $7.50 weekly.

LARGE living room with sleeping porch adjoining; twin beds; extension telephone; next to bath; cont. h. w.; excellent meals; reas. rates. Lin. 8466.

MASS. AVE. NW., 1515—Attrac. clean, cool rooms, detached house; spacious lawn; excellent meals; reas.

MORRISON ST., 3733—Chevy Chase, D. C. Single and double rms.; twin beds; delicious meals; beautiful location; garage.

MT. PLEASANT—Single rm.; neatly furn.; cont. h. w.; use of living rm.; laundry; best home-cooked meals; $32.50. CO. 9658.

RHODE ISLAND AVE. NW., 1626—Lovely single and double rms.; in beautiful home large drawing and entertaining rooms; excel. meals; reas.; tourist accom.

R. I. AVE. NW., 1712—Clean, cool, single, double rooms; tasty meals; $32.50 to $37.50; also table bd., $5 wk.; transients.

ROOM and board for 2 in modern home; with garage space; 1½ miles from Alexandria, on Telegraph rd.; excellent food; pleasant surroundings; $30 per month each. Alex. 34-W.

ROSE INN—1309 17th st. nw. Front rms.; double, single; board optional; reas.

SCOTT INN—1333 K st. nw., adjoining Hamilton Hotel. Water; twin beds; 2 or 3 in room, $30 to $40 monthly; single, $35 up; splendid meals; tourist accom.

THE EVANGELINE RESIDENCE—1330 M st. nw. High-class accommodations; for young women; splendid meals; congenial atmosphere; rates, $8.50 and up per week. National 7870.

W ST. NW., 73—Corner house, large double room; excellent meals; rea. Nor. 3570.

18T ST. NW., 2119—Large 2d-floor ft. rm.; suitable for 3; good home cooking; $32 month each. North 3984.

1211 VERMONT AVE. NW.—Home of refinement; plenty air, hot water and good food at very reasonable rates. Dinners 50 cents.

13TH ST. NW., 2814—Bright, nicely furn. 2d fl. room; excellent board; unlimited phone; c. h. w.; reas. Col. 0151.

16TH NW., 1916—Bed-living; furn. or unfurn.; $35 mo. ea., with meals. NO. 8857.

16TH NW., 1020—Attrac. rms., for those desiring real home; excellent meals; walking distance; table board accom.

17TH PL. NE., 336—Employed couple or 2 men; front room; new house; telephone; $32 each. LIncoln 5297.

1756 N ST. N.W.
Attrac., large, front, twin bed rm.; semi-private bath; excellent meals; $25 mo. ea.

TABLE BOARD 47

CONN. AVE. NW. 1834—Delicious home-cooked meals; bkft. and dinner; reas.

APARTMENTS FURNISHED 50

A ST. SE., 608—Two rooms neatly furnished for light house keeping. Adults. Linc. 6153-J.

ALLISON ST. NW., 715—In owner's home; bedrm., living rm., kitchen, dinette; $45, incl. gas, elec., phone; garage; couple.

AVAILABLE SEPT 1—1735 New Hampshire nw., apt. 603—Charming 4-room, kitchen and bath apt.; cultured adults; references. De. 0321

C ST. NW., 305—4 large rms., private bath; hot water; adults; $10 week.

CALVERT ST. NW.—1935—Entire 3d fl.; 3 rms., bath; every convenience; married couple or settled women.

CAPITOL HILL (208 1st st. se.)—2 large, bright rooms, 2d floor. At. 5168.

CHANNING ST. NE., 2806—Liv. rm., bedroom, din.-kit., bath; priv. entrance; gas, elec.; $30.

COLORADO AVE., 5707—2 rms., kit., semi-priv. bath; 7 windows; gas, elec., cont. h. w.; couple only; reas. GE. 8363.

COL. RD. NW., 1311—Entire 2d flr., attractive, comfortably furn.; 2 rooms kit., bath; c. h. w.; refined adults only.

CONN. AVE., 4707—Living rm., bedrm., dinette kitchen, front porch; all large rooms. Emerson 6800.

DOWNTOWN—Near White House; very desirable, well furnished apartments; reasonable rents; 2 rooms, kitchen, bath. 534 20th st. nw.

FAIRMONT ST. NW., 1315—1 rm., kitchen, porch; complete for h. k.; $25 for 1; cont. h. w., unlimited phone. Col. 4502.

HAMPTON COURTS—2013 N. H. ave., Apt. 106. Attractively furnished apt, including linens, silver DE. 2407.

HARVARD ST. NW., 1205—1 rm., kitchen, sempriv. bath; also single rm.; reasonable rent. Col. 5615-J.

K ST. SE., 1112—Bed-liv. rm., kitchen, priv. bath and entrance; one in family.

KALORAMA RD.—Second floor in large house; breakfast and dinner served in cool basement, decorated as Mexican courtyard. Adams 0202.

M ST. NW., 50—Living rm., bedrm., kit., private bath; completely furn.; $47.50; gas, elec., telephone included.

MASS. AVE. NW., 1447—Front apt., two rms., c. h. w.; $10 wk. for 2 adults

MT. PLEASANT ST. NW., 3221—$50; 3 rms., kit., bath; reception hall; all conveniences.

"Cap" Stubbs — Bigger and Better — By Edwina

APARTMENTS FURNISHED 50
(Continued.)

NEAR Dupont Circle; 2 large rooms, kitchen and shower bath; open fireplace; walking distance. Sterling 9538.

NEAR ZOO (1825 Ontario pl.)—2 rooms, kit., bath, glassed-in porch, overlooking Rock Cr. Park; Frigidaire. Co. 3134-W.

NEAR 20TH and F sts.—1 very large room, kitchenette and bath, with open fireplace; well furnished; until Oct. 1; $30 per month. HERMAN E. GASCH, 923 15th st. nw. NA. 3239.

N. CAPITOL ST.—6 rm. apt., completely furn.; sleeping porch; gar.; will sacrifice. North 0301-J.

ONE ROOM, kitchen and bath. Call Col. 7230.

MASS. AVE. NW., 1402—Desirable 2, 3, 4 room apts.; suitable for small families with children; low rental includes gas, elec., h.-w. h., janitor service.

NEAR Mayflower Hotel, 1837 M st. nw. Attrac. furn.; 2 rms., living rm. and bath; $45 mo.; grill. NA. 6526.

PA. AVE. NW., 2422—Attrac housekeeping apts.; complete with kitchen; $4 to $7 weekly.!

RAVENEL, 1610 16th nw.—1 or 2 rms., kit., bath, alcove, center hall, $42.50 to $75; elec. refrig.; res. mgr. DE. 2780.

THE INZER (1736 18th st. nw.)—2 rooms, kitchen, bath, with shower; refrigeration on house current; nicely furnished; $50 up. Apply Apt. 105.

TILDEN GARDENS—6 rms.; all outside exposures; low terms: No. 304, 3016 Tilden st. nw. Shown on premises.

WANTED—Lady to share 2-room, kitchen, bath apt. with another; very attractive; near Union Station; reas. LI. 8159-J.

WYOMING AVE., 1870—5 rooms and porch; overlooking city; south and east exposure. Phone Decatur 1880.

13TH ST. NW., 3114—Desirable 2-room apts.; private entrance; heat, elec. and gas; available garage; reas. rent.

13TH ST. NW., 5518—2, 3, 5 rooms, priv. bath; nicely furn.; convenient location; unfurn. if desired. GE. 3048.

1402 15th—DOWNTOWN.
Attractive bed-liv. room, kit., bath; airy, bright, clean; 1-2 persons; low rentals.

APARTMENTS
HOUSES, L. H. K. ROOMS AND ROOMS FURNISHED OR UNFURNISHED. All sections. WE LOCATE YOU QUICKLY. Phone National 5578 for car and guide. NO CHARGE. OPEN EVENINGS. GIBSON RENTAL BUREAU, INC., 816 15TH ST. NW.

Free Rental Agency
Car and guide free; furn. and unfurn. apts. and houses. 1331 G st. nw.; Na. 0339. Night and holiday phone Ge. 4896.

WE LOCATE YOU FREE
Furnished or unfurnished apartments and houses; all sections. NATIONAL RENTAL SERVICE, 1427 Eye St. N.W. District 6768.

Francis Scott Key, Apt. Hotel
20th and F sts. nw. 1 room, kit., bath; completely furn.; linens, silver; Frigidaire; day, week, month National 5425.

A CAR AND GUIDE FREE
Furn. or unfurn. apts., houses, rooms; all sections; lowest rentals. Save time. Phone Columbia 4271, or Adams 3451.
District Rental Bureau
ROOM 102, 1445 PARK ROAD NW.

FURNISHED or Unfurnished 51

CALVERT ST. NW., 1932—2 rooms, porch; l. h. k; sempriv. bath, $8 wk., furn.

THE PLEETWOOD—3707 Woodley rd. nw. Bedroom, living rm., kit., din., bath; newly dec.; Frigidaire, free; reduced rent; high elevation; modern. CL. 0615.

THE NORTHUMBERLAND—Six-room apt.; 3 exposures; beautifully furnished; newly decorated. Adams 4256.

19TH ST. NW., 1631—2 attractive, newly decorated 5-room apts.; very reasonable rental; immediate occupancy.

THE BOND.
1230 New Hampshire Ave. N.W.
1 room and bath, $27.50; furnished, $33.
1 rooms, kitchen and bath, $37.50, 2 rooms, kitchen and bath, $50; furnished, $57.50.
24-hour elevator service.
Free refrigeration.
Resident Manager.

THE NEW HAVEN.
236 Mass. Ave. N.E.
1 room, dressing room and bath, $27.50; furnished, $32.50.
1 room, dressing room, kit.-dinette and bath, $37.50; furnished, $47.50.
Free Elec. Refrigeration.
24-hour Elevator Service.
See Resident Manager.

THE BOND APTS.
1230 New Hampshire Ave.
New Fireproof Building.
1 room and bath, $27.50; furnished, $33.50. 1 room, kitchen-dinette and bath, $37.00; furnished, $45.00. 2 rooms, kitchen and bath, unfurnished, $50.00. Free electric refrigeration. 24-hour elevator service. See resident manager or phone DIstrict 4790.

2 RM., KIT. APT., $37.50
EXCLUSIVE LOCATION
CONN. AVE. AT TAFT BRIDGE.
Also 4 rms., $50; 5 rms., $70. Best location; new fireproof bldg.; phone and elev. service; Frigidaire; all improvements. Furnished, $10 extra. POtomac 5083.

MEETING THE DEMAND
LOW RENT N.W. APTS.
1 rm., $30; 3 rms., $40; 4 rms., $60. Splendid bldg.; handy to stores, cars, schools; large outside rms., tile bath, parquet floors. Electric refrigeration. Can be furnished $10 extra. Phone ADams 5193

Rents Greatly Reduced
THE NEW HAVEN
236 Mass. Ave. N.E.
Near Union Station
New Fireproof Bldg.
1 room, dressing room and bath, $27.50; furnished, $32.50.
1 room, dressing room, kit.-dinette and bath, $37.50; furn., $45.00.
Free Elec. Refrigeration.
24-hour Elevator Service.
See Resident Manager.

THE ALTON, 1445 PARK RD.
Near 14th and Park Rd.
New Fireproof Bldg.
3 big rooms, large hall, big dressing room and bath, $65.00 unfurn.; furnished, $75.00.
Free Elec. Refrigeration.
24-hour Elevator Service.
Resident Manager.
WM. C. BOND
1445 Park Rd. N.W. ADams 3451

APARTMENTS—Unfurnished 52

ADAMS MILL RD., 2801, Apt. 307—2 rooms, kitchen, bath; Frigid.; completely, attractively furn. if desired.

APARTMENTS—Unfurnished 52
(Continued.)

ALEXANDRIA, VA.—6 rooms, kitchen and priv. bath; entire 2d floor of old colonial home; screened throughout; porches; reas. Apply 428 N. Washington st.

C ST. SE., 333—2 rms.; large back porch; semiprivate bath; gas range; running water; elec.; all for $25.

CHAPIN ST. NW., 1419—The Denver. 1 to 3 rms., recep. hall, kitchen and bath; elec. refrig., gas, elec. incl; $30 up; elevator. Resident Manager. Ad. 9893.

CLIFTON NW., 1428—Large 2d-fl. apt.; 6 rms., priv. bath; newly dec.; heat, janitor service; $47.50; garage. Col. 6708.

F ST. NE., 620—6 rooms and bath; all conveniences; with heat, furnished, $35. Atlantic 3706-W.

GET OUR for-rent list of apartments and modern homes; reasonably priced. John F. Donohoe & Sons, 314 Pa. ave. se

HARVARD ST. NW., 1225—1 rm., kitchen and bath, a. m. l., $25 mo.

GIRARD ST. NW., 1445—2 rms., kitchen, priv. bath; garage space; gas, elec., phone included. Col. 7349.

HARVARD ST. NW., 1318—First floor; 5 rooms and bath; large porch; yard, cellar; G. E. controlled heat, inst. h. w.; fine condition; $52.50.

IDALIA, 512 2d st. nw.—2 rms., kit., bath; cont. h. w., gas, heat, elec., $30

LANIER PL. NW., 1705, Apts. 104 and 307—2 rooms, kitchen, dinette and bath, electric refrigerator; $40 and $50; adults. Call Col. 3091.

N ST. NW., 1217—1st-floor apt.; 3 rms., kitchen, bath; bright, attractive; adults only; $40. Apply janitor or Apt. 30.

NEW WEBSTER (4403 14th st nw.)—2, 3 rms., kit. and bath; newly dec.; G. E. refrig.; reduced rents. Apply manager.

R ST. NW., 1635—5 rooms, kitchen and bath; Frigidaire on house current.

ROANOKE—1348 Euclid st. nw. 5 rooms, kitchen and bath; all outside; rent reduced. See janitor.

TAKOMA (24 Carroll ave.)—Desirable, 5-rm. apt.; a. m. l.; porches, dandy closets; at car line, stores, banks; only $50.

THE KENESAW—16th and Irving sts. nw. 1 rm. and bath, $35.50. Resident Manager, Columbia 712.

THE VELDA—1216 10th st. nw. 1 and 2 rooms, kitchen and bath; Frigidaire free; $30 and $45; 24-hour elevator. Resident manager, Apt. 201.

THE HAMPTON (1740 18th st. nw.)—3 rooms, kitchen and bath; G. E.; long reception hall, $40 up. Apply 1736 18th st. nw., Apt. 105.

11TH ST. NW., 725—2 rooms and bath, with porch; reasonable.

13TH ST. NW., 3210—3 rms., kit., private bath and porch; elec. refrigeration, gas and elec. incl.; reasonable; adults.

1402 QUINCY NW.—2 rms., kit., priv. bath, porch; elec., gas furnished.

1602 A ST. NE.—1st floor; 3 rms., kitchen, bath, porches; yard; screened; near schools, cars, stores; $35. Inspect Sunday or call GR. 2376-W.

17TH PL. NE., 336—3-rm. apt.; private lavatory; new home; gas, elec., phone. Frigidaire included; $38. Linc. 5297.

1715 P ST. NW.—1 room, bath and kitchen; corner apartment; $35.

3 ROOMS, private bath; garage; in new home; excellent nw. section; adults only. Phone Dist. 3625.

THE AVONDALE, 1734 P st. nw.
6 rooms, bath, Frigidaire.....$92.50
1020 9TH ST. NW.
4 rooms, bath, porch.....$55.00
F. HUETER.
303 7th st. nw. Met. 4707.

BEAUTIFUL APT.
Very reas.; 2 to 5 rooms; elec. refrigeration; sunparlor; shower; furnished if desired. 3030 Wisconsin ave. and 3218.

THE WHYLAND
1724 17TH ST. N.W.
Two and three room apartments; in modern fireproof building. Electric refrigeration on house current; 24-hour elevator service. Rents greatly reduced. See resident manager. Furnished if desired.

$40 APT., 3 LARGE ROOMS
16th St. Embassy Section!
ALSO 4 RM., $50; 5 RM., $65.
All large, outside rooms, two exposures; modern; tile bath; parquet floors; Frigidaire. 3033 16th st. nw., near Col. rd.

BEST VALUE IN TOWN
Modern Apts.—Low Rent
1 rm., kit., $30; 2 rms., kit., $45 up. Beautiful bldg.; 24-hr. elevator, switchboard service; all large rooms; spacious closets and bath; refrigeration on house current. Can be had furn. $10 extra. TOURAINE, 1630 R st. nw. PO. 1900.

$27.50 CAVANAUGH COURT, 1526 17th St. N.W. 1 room and bath.
H. G. SMITHY CO.
1418 Eye St. N.W. Nat. 5904.

$27.50 Near cars, schools and stores. Three rooms, kitchen and bath flat with electricity.
CHAS. D. SAGER
924 14th St. N.W. NAtional 0036.

$30.00 PELHAM COURTS, 2115 P st. N.W. 1 room and bath. Frigidaire on house current. Elevator, switchboard.
H. G. SMITHY CO.
1418 Eye St. N.W. Nat. 5904.

$32.50 THE PARK LANE, Pa. Ave. at 21st St. A smart downtown apartment. Bachelor apt. of 1 room, dressing closet, Murphy bed and bath. Frigidaire on house current. 24-hour elevator, switchboard and bellboy service. Resident manager.

$32.50 1471 IRVING ST. N.W. 1 room, kitchen and bath and porch. Electric refrigeration. Resident Mgr.
H. G. SMITHY CO.
1418 Eye St. N.W. Nat. 5904.

$32.50 THE DUPONT CIRCLE at Conn. Ave. and Dupont Circle. Beautiful new, modern fireproof building with every convenience and comfort. Four exposures, delightfully cool. 1 room and full tiled bath, tub and shower; circulating ice water. Hotel accommodations if desired. Personalized service. Decatur 6201.

$32.50 THE BARCLAY, 2100 Eye St. N.W. 1 room, kitchen and bath. Frigidaire on house current. Elevator Resident Manager.
H. G. SMITHY CO.
1418 Eye St. N.W. Nat. 5904.

$32.50 3 large rooms, kitchen and bath; good condition The Penhurst, 48 H St. N.E.
HENRY J. ROBB, INC.
1024 Vermont Avenue. Dist. 8141.

$32.50 1311 11TH ST. NW. Three rooms and private bath Electricity furnished.
GEORGE F. HANE,
1422 "F" st. nw. National 3964.

APARTMENTS—Unfurnished 52
(Continued.)

$33.50 1320 FAIRMONT ST. N.W. 1 room, kitchen and bath. Elec refrigeration. Res. Mgr.
H. G. SMITHY CO.
1418 Eye St. N.W. Nat. 5904.

$34.00 1518 ISHERWOOD ST. NE., Apt. No. 1. 2 rooms, kitchen, bath and porch; gas heating system.
EDWARD M. WILLIS.
Tower Bldg. Natl. 7479.

$35.00 435 16TH ST. SE. Two rooms, kitchen and bath; refrigeration.
J. C. WEEDON CO.,
1727 K st. nw. Met. 3011.

$35.00 TO $62.50. NORTH HIGHVIEW APTS., 2515 13th St., near Clifton St. N.W. 1 room and bath: 1, 2 and 3 rooms, kitchen and bath, $35.00 to $62.50. Porches. Electric Refrigeration. Elevator Service. Resident Manager.
THOS. J. FISHER & CO., INC.
738 15th Str N.W. Dist. 6830.

$35.00 THE EARL, 115 E st. se. Three rooms, kitchen and bath; newly decorated. See janitor.
WE WILL MOVE YOU FREE.

$37.50 THE PARKADE, 1457 Park Road N.W. 1 room, kitchen and bath. Frigidaire on house current. Elevator. Resident Manager.
H. G. SMITHY CO.
1418 Eye St. N.W. Nat. 5904.

$37.50 TO $105. KEW GARDENS, 2700 Que st. nw. 1 room, kitchen and bath, electricity and gas free, $37.50. Six rooms, kitchen and bath, $105. Refrigeration on house current. Resident manager.
RANDALL H. HAGNER & CO.
1321 Conn. Ave. Decatur 3600.

$37.50 THE LINDBERGH, 200 Mass. Ave. N.W. Modern apartments, convenient to Government buildings. 1 room, kitchen and bath, dining alcove, kitchen and bath, 24-hour elevator and switchboard service. Resident manager.
H. G. SMITHY CO.
1418 Eye St. N.W. Nat. 5904.

$40.00 6645 GEORGIA AVE. close to Walter Reed Hospital. 2 rooms, kitchen and bath. Frigidaire on house current. Resident manager.
H. G. SMITHY CO.
1418 Eye St. N.W. Nat. 5904.

$40.00 and up. 1413 GIRARD ST. NW. Two rooms, reception hall, kitchen, bath; electric refrigeration on house current. Rent to begin Sept. 1 on apts. rented now.
LEE D. LATIMER CO.,
728 Investment Bldg. Nat. 4146.

$40.00 THE WIMBLEDON, 21 6th St. N.E. 3 rooms, kitchen and bath. Electric refrigeration. Res. Mgr.
H. G. SMITHY CO.
1418 Eye St. N.W. Nat. 5904.

$42.50 2535 13TH ST N.W. 2 rooms, kitchen and bath. Frigidaire on house current. Resident Mgr.
H. G. SMITHY CO.
1418 Eye St. N.W. Nat. 5904.

$42.50 Large living room and roll-a-way bed in closet. Full-sized kitchen. Free Frigidaire. Dinette with china cupboards. Antenna for radio. Daintily and freshly decorated.
THE NEW AMSTERDAM
2701 14th St. N.W.

$42.50 THE SUSQUEHANNA, 1430 W St. N.W.—Modern building, under owner management, adjacent to Meridian Park, close to schools, churches and shops, between car and bus lines. 4 rooms, kitchen and bath; in excellent condition.
C. A. SNOW CO.
710 8th St. N.W. Nat. 1921.

$45.00 THE WESTMORELAND, 2122 California St. N.W. 2 rooms and bath, nonhousekeeping; every service and convenience; excellent dining room. Rent lowered to $45 per month, including electricity. A refined class of tenancies. Reference required. Roof garden. Resident manager.
LINKINS CO.
1733 De Sales St. N.W. Dist. 3522.

$45.00 THE CLEVELAND PARK, 3616 Conn Ave. 2 rooms, kitchen and bath. Frigidaire on house current. Resident Mgr.
H. G. SMITHY CO.
1418 Eye St. N.W. Nat. 5904.

$45.00 UP. 2145 California St. N.W. 2 and 3 room apartments. Foyer, kitchen, dinette; communicating tiled bath. Built-in garage. Frigidaire on house current. Elevator, glassed-in and screened sleeping porches. Delightful accommodations in lovely residential neighborhood just off Conn. ave. Resident manager. North 1650.
REAL ESTATE MTGE. & GUAR. CORP.
1610 K St. N.W. Nat. 1403.

$45.00 TO $50. 2300 18TH ST. N.W. 4 rooms, kitchen and bath; newly decorated throughout; all outside rooms; close to stores, movies and car lines. Resident manager on premises.
NATL. MORTGAGE & INV. CORP.
1004 Vermont Ave. Nat. 5833.

$47.50 1619 30TH ST. N.W. 3 rooms, kitchen and bath. Electric refrigeration. Resident Manager.
H. G. SMITHY CO.
1418 Eye St. N.W. Nat. 5904.

$47.50 2520 10TH ST. N.E. 2 rooms, kitchen, dining alcove and bath, front apartment; Frigidaire on house current. Apts. lighted for inspection. Apply
RESIDENT MANAGER.

$47.50 THE FRONTENAC, 4550 Conn. Ave. New building. Carpeted halls. Secretarial switchboard. Screened porches. Frigidaire on house current. 1 room, kitchen, bath and dinette. Res. Mgr.
H. G. SMITHY CO.
1418 Eye St. N.W. Nat. 5904.

$48.00 TO $50. 2109 F ST. N.W. 2 rooms, dining alcove, kitchen and bath; in-a-door bed; refrigeration included. Resident Manager.
SHANNON & LUCHS CO.
1505 H St. N.W. Nat. 2345.

$48.50 and $50. 517 PEABODY ST. NW. 3 rooms, kitchen, dinette and bath. Porches. Electric refrigeration. Resident manager.
WM. H. SAUNDERS CO., INC.
1519 K St. N.W. Dist. 1015.

$49.50 THE RICHELIEU, 1750 Harvard St. N.W. Overlooking Rock Creek Park. All outside rooms. Two rooms, kitchen and bath. Rental reduced to $49.50. Electric refrigeration on house current. Elevator. Manager on premises.
LINKINS CO.
1733 De Sales St. N.W.

$50.00 5509 9TH ST. N.W. 2 rooms, kitchen and bath. Frigidaire on house current. Res. Mgr.
H. G. SMITHY CO.
1418 Eye St. N.W. Nat. 5904.

APARTMENTS—Unfurnished 52
(Continued.)

$50.00 2926 PORTER ST. N.W. 2 rooms, kitchen, bath and porch. Electrical refrigeration. Res. Mgr.
H. G. SMITHY CO.
1418 Eye St. N.W. Nat. 5904.

$52.50 DAHLGREEN COURTS, 2504 10th St. N.E. Front apartment, 2 rooms, kitchen, dining alcove, bath and screened-in porch. Frigidaire on house current. Apts. lighted for inspection. Apply
RESIDENT MANAGER.

$53.00 2520 10TH ST. N.E. 3 rooms, kitchen, dining alcove and bath. Frigidaire on house current. Apts. lighted for inspection. Apply
RESIDENT MANAGER.

$55.00 THE FARADAY, 1460 Irving St. N.W. Newly decorated, 2 rooms, kitchen and bath. Frigidaire. Elevator. Resident Manager.
H. G. SMITHY CO.
1418 Eye St. N.W. Nat. 5904.

$55.00 801 BUTTERNUT ST. N.W., near Walter Reed Hospital. REDUCED RENTALS. Exceptionally desirable apartments, consisting of large living room, 2 bedrooms, dinette, kitchenette and sleeping porch. Electric refrigeration on house current.
WM. H. SAUNDERS CO., INC.
1519 K St. N.W. Dist. 1015.

$55.00 TO $60. 900 19TH ST. NW., northwest corner Eye st.; 2 rms., kitchen and bath; refrigeration included; 2 elevators; telephone switchboard. Resident manager.
SHANNON & LUCHS CO.
1505 H St. N.W. Nat. 2345.

$55.00 THE PARK LANE, Pa. Ave. at 21st St. A smart downtown apartment. Two rooms, kitchen, dinette and bath. Frigidaire on house current. 24-hour elevator, switchboard and bellboy service. Resident manager.

$58.50 COLORADO APARTMENT, 1352 Longfellow St. N.W., at 14th and Colorado ave. 3 large rooms, kitchen and bath. Electric refrigeration on house current. Apts. in first-class condition.
L. E. BREUNINGER & SONS, INC.
211 Investment Bldg. Nat. 2040.

$60.00 TO $65.00. 1820 MASS. AVE. N.W., near Dupont Circle. Apts. of 2 rooms, kitchen and bath with electric refrigeration, $60.00 to $65.00.
WASHINGTON LOAN & TRUST CO.
Real Estate Dept Nat. 3440.

$60.00 THE MONTEREY, Conn. Ave. and Porter St. 3 rooms, kitchen, bath and large porch. Frigidaire on house current. Elevator. Resident Mgr.
H. G. SMITHY CO.
1418 Eye St. N.W. Nat. 5904.

$72.50 THE WESTMORELAND, 2122 California St. N.W. 3 rooms, kitchen and bath; rental cut to $72.50 including electricity; 24-hour switchboard and every service and convenience. Very reasonable, considering location and character of building. Roof garden. Resident manager.
LINKINS CO.
1733 De Sales St. N.W. Dist. 3522.

$72.50 TO $100. SOUTH CATHEDRAL MANSIONS, corner of Cathedral Ave. and Conn. Ave. We have several unusually desirable apartments available in this ideally situated building. You will find here exceptionally bright apartments with very large rooms and spacious closets. A most convenient location. 3 rooms, kitchen and bath, and 4 rooms, kitchen and 2 baths. Electric refrigeration, switchboard, elevator.
H. G. SMITHY CO.
1418 Eye St. N.W. Nat. 5904.

$75.00 2151 CALIFORNIA ST. N.W.
FREE GAS
FREE ELECTRICITY
FREE REFRIGERATION
ELEVATOR SERVICE
2 bedrooms, reception hall, living room, tile kitchen and pantry.
Resident manager.
WM. H. SAUNDERS CO., INC.
1519 K St. N.W. Dist. 1015.

$75.00 THE NETHERLANDS, 1860 Columbia Road. Quiet, refined building; 5 large, bright rooms, hall and bath.
H. G. SMITHY CO.
1418 Eye St. N.W. Nat. 5904.

$80.00 TO $125. PARK TOWER, 2440 16th St. N.W. 5 rooms (2 bedrooms), bath and porch; refrigeration included; 3 elevators, switchboard, garage. Res. Mgr.
SHANNON & LUCHS CO.
1505 H st. N.W. Nat. 2345

$92.50 ALBAN TOWERS, 3700 Massachusetts Ave., corner Wisconsin Ave. Large foyer, large living room, large porch, kitchen, dining room, two bed rooms and bath. All gas and electricity consumed included in rent. Highest altitude in Washington. Ask to see Apt. 210.
RANDALL H. HAGNER & CO.
1321 Conn. Ave. Decatur 3600.

2215 14TH ST. NW.
2 rms., bath, dry basement, street entrance; good office $35. See janitor.

Select Apartments in All Locations.
CAPRITZ.
14th and K Sts. N.W. Dist. 9080.

CONSULT us about Apartments.
BOSS & PHELPS.
1417 K St. N.W. Nat. 9300

Takoma Park, D. C.; 3 rooms and bath; near cars, stores, schools; $30.
ROBERT E. LOHR.
311 Cedar st., Takoma Park, Md. GE. 0881.

COOL APTS.—Elec. Refrigeration Free
R. S. GARDINER.
932 Investment Bldg Natl. 0334.

RENT REDUCED TO $32.
950 Longfellow st. nw.—Front apt.; 2 outside rooms, kitchen and bath.
LEE D. LATIMER CO.,
728 Investment Bldg. Nat. 4146.

The Riverside
2145 C St. N.W.
$35.00 *up*
Downtown, yet out of the "heavy traffic" district. Convenient to all Government departments. Unobstructed view overlooking Lincoln Memorial, Potomac River Boulevard and park system. Electrolux refrigeration. Switchboard 24-hour elevator service.
1 Room, Kitchen and Bath
Larger Units Priced Accordingly.
Manager on Premises.

APARTMENTS—Unfurnished 52
(Continued.)

The Conard
1228 Eye St. N. W.
Walking distance of Government departments, downtown Washington theaters and stores. Refrigeration. 24-hour elevator and switchboard. Resident manager.
1 room and bath $32.50
1 room, kitchen and bath $34.50
2 rooms, kitchen and bath $57.00
WEAVER BROS REALTORS
Washington Bldg. Dist. 9486

WE WILL HAVE AVAILABLE
Several choice apts. in The Highlands. The Highlands has always been a high-class building, with full service to tenants and with one of the best dining rooms in Washington. Rentals have been reduced. Apts. of 2 rooms and bath, nonhousekeeping, to 5 rooms and bath housekeeping, furnished and unfurnished. Full hotel service if desired. A delightful home for you and your family. Facilities for entertainment. Roof garden.
LINKINS CO., Rental Agents.

THE WENDALL
1858 California St. N.W.
Large, roomy apartments, 2 rooms, kitchen, rec. hall, bath and porch, $40 and $42.50. 4 rooms, kitchen, rec. hall and bath, $57.50 to $60. Free electric refrigeration. High elevation, convenient to cars and bus line.
THE MINTWOOD
1843 Minnwood Place N.W.
Near 18th and Col. Rd. car line. 1 and 4 rooms, rec. hall and bath. $26.00 to $52.50. Free electric refrigeration.
WALTER A. BROWN.
1400 H St. N.W. NAt. 1652.

1443 OAK ST. N.W.
Just North of 14th and Park Rd.
Convenient to stores, schools, churches, Arcade Market and transportation. Entire building renovated throughout. Apartments lighted for inspection. RENTS REDUCED TO $39 for two rooms, kitchen and bath. Electric refrigeration.
CHAS. D. SAGER
NAtional 0036. 924 14th St. N.W.

THE ALBEMARLE
1 room, kitchen and bath, $32.50.
2 rooms, kitchen and bath, $40-$42.50.
3 rooms, kitchen, alcove and bath, $65-$67.50.
4 rooms, kitchen, alcove and bath, $70.
5 rooms, kitchen, alcove and bath, $80.
Large, cool, outside rooms; electric refrigeration on house current; elevator and janitor service. May we call and show these apartments?
Day phone, West 2044.
Night and Sundays, Cleveland 7971.

1820 California St. N.W.
2 rooms, kitchen and bath.....$42.50
3 rooms, kitchen and bath..... 49.50

2224 F St. N.W.
3 rooms, kitchen and bath.....$38.50

1424

Linking of NRA And Renovize Drives Sought

Appeal to Housewives for Home Repairs Suggested to Canvassers.

Linking of the renovize campaign with the house-to-house drive by women workers seeking NRA consumers' pledges was suggested at NRA headquarters yesterday.

It was urged that the volunteer women workers appeal to housewives to have necessary home repairs made at this time.

Pledge cards and stickers, sent here from New York, are expected to be available tomorrow. Lack of these has held up the drive.

Thomas P. Littlepage, head of the Chamber of Commerce, said complaints concerning violations by employers are being filed and will be investigated as soon as the constructive work is completed.

At a meeting of women workers yesterday morning a report was made of more than 2,000 families canvassed. Of these 99.6 per cent signed pledges.

Mrs. Frederick J. Brenner, captain of the Brookland division, announced the appointment of the following lieutenants:

Mrs. Charles E. Stickel, Mrs. Ralph Hoagland, Mrs. Joseph Baumer, Mrs. A. U. Smith, Mrs. Donald Kester, Mrs. John Koefper, Mrs. Margaret Doran, Mrs. E. D. Milstead, Miss Elizabeth Wilson and Mrs. Jessie Mitchell.

Mrs. J. Edwin Reid, captain of the Harvard Terrace group, announced the following as her lieutenants:

Mrs. Harvey W. Wiley, Mrs. Harry A. Austin, Mrs. Edward Stevens, Mrs. Ivan Riley, Mrs. Lou Woodruff, Mrs. G. L. Peckham, Miss Margaret Forbes, Miss Audrey Hazell, Miss Martha E. Armstead, Miss Dorothy Tripp, Mrs. Helen M. Hutter and Miss Marion Hunter.

Dreamers Not Welcome In Blue Eagle Campaign

Idealists and dreamers have no place in the NRA program, Thomas P. Littlepage, general of the recovery movement in the Capital, said yesterday in addressing a meeting of the Kiwanis Club in the Mayflower.

"We are moving into a new economic and financial era, not a Utopia," he said.

President Dewey Zirkin was in charge.

Young Gardeners Win Week at Camp

16 From Civitan Camp to Enjoy Vacation on Rhodes River.

A group of 16 boys, members of the Civitan Boys Garden Club, will leave this morning for a week's vacation at the Y. M. C. A. summer camp on the Rhodes River.

They were chosen from the 80 club members and were picked for proficiency in gardening.

Instruction in farm gardening, through cooperation of the Washington Civitan Club, is made available by W. R. Beattie, senior horticulturist of the Department of Agriculture.

The boys will remain at the camp until September 2, when they will be joined by the other club members. Athletic events and contests will be staged as a grand finale before the return trip.

Cotton Crop Borrowers May Sell in Own Way

Southern farmers who have borrowed money from the crop production loan office of the Farm Credit Administration will not be compelled to sell their cotton to pay off the loans when they become due on October 31, 1933, Henry Morgenthau, governor of the administration, announced yesterday.

Growers with crops pledged as security back of the loans will be given an opportunity to turn their cotton over to cooperative marketing associations to be held and disposed of in orderly fashion. Growers who are not members of cooperatives may place their cotton in a Federal bonded warehouse, enabling them to market their cotton gradually over a period of seven months.

Police Chief Would Follow Law, Were He to Start Again

Brown Became Guardian Because of Chance Remark on Size.

What would you do if you had your life to live over again?

Confronted with this question, Superintendent of Police Ernest W. Brown, answered without hestitation that he would change his profession.

Not that the major is dissatisfied with his present position—far from it. But he feels that in any walk of life reward of success appears brighter at the bottom of the ladder.

And what would the major do if he could turn back the years? He would become a lawyer.

To his mind, the legal is one of the most interesting professions there is. He would not necessarily specialize in criminal law but would generalize his practice.

Why He Joined Force.

Then, you might ask, why didn't the major study law. And he might come right back at you with the question—have you lived your life according to the dreams of your youth? You may keep the answer to yourself.

It was not a youthful dream that started Maj Brown on his police career. It was a suggestive remark made by a policeman when he was a messenger for the Department of Agriculture, 37 years ago.

"Why don't you join the police force; you're big enough," the policeman said.

Maj. Brown thought it over. Business was poor at that time and, without capital, it was hard for a young man to get started. He wrote to his parents on their farm at Auburn, N. Y., and, after some persuasion, they consented.

Maj. Brown made application at once. He was one of four out of 75 applicants who passed the physical examination. Since then he has fought his way to the top, having served in every grade and department of the organization and under hardships unknown to the younger members of the force.

Can Retire in January.

"My first arrest? Oh, yes, it was a drunken colored woman. I picked her up out of a gutter and took her to the station. In those days there was no penalty for intoxication. We let them sleep it off at the station and turned them loose next morning."

Other than his work, the major's chief joy is motoring. This desire to explore the surrounding country comes from his youth, when he was one of the best cyclists in Washington.

He is in the best of health, and never has been bothered with habits of dissipation. He does not drink or smoke. His only encounter with tobacco was when he was caught chewing behind his father's barn. A sound whipping by his mother ended that.

Although the major will be eligible for retirement on his sixtieth birthday—next January—he has no thought of giving up the job. He is in his prime.

Jazz Out!

Smooth, Even Rhythm in Dance Is Mode, Says Terpischore Master.

International events cast their shadow even in the land of terpsichore.

The undulating body of the great American public is going to sway alternately to Cuban rhythm, and the Nira, newest of dance steps.

According to Leroy Thayer, Washington delegate to the fiftieth jubilee of the Dancing Masters of America in New York, smooth, even rhythms will strike the keynote of the season's dance tempo.

"The unnatural jazz rhythm is a thing of the past," said Thayer "The pace incited by the war and the subsequent nerve tension found outlet in jagged, thumpy melodies. The return to normalcy is here. A dance floor will no longer resemble a tumultuous whirlpool. Rather, it will suggest softly undulating waves of motion."

Thieves Get Cigarettes And Cash From Store

Rudolph McDuffie, manager of a chain grocery store at 3612 Fourteenth street northwest, yesterday reported to police that thieves forced entrance to the store and escaped with cigarettes and cash totaling $65.

McDuffie said a grating was removed from a rear window. The cash register was looted of $40 and cigarettes valued at $25 were stolen, he said.

Eel and Catfish Swim Into Zoo in Deluge

The Zoo had two post-deluge enlistments yesterday, a 3-foot eel and a 3-pound catfish.

When workmen went to work at the Zoo's machine shop yesterday, they found the floor under 3-feet of water. The eel and catfish had followed the rise of Rock Creek. The catfish, oddly enough, proved more slippery than the eel, for it eluded its pursuers and ducked down a sewer. Mr. Eel was caught, retained, and fried soon after.

So high did Rock Creek rise that a number of ducks and swans were found swimming about in picnic grounds, many yards from their reservation, shortly after daybreak.

Wider E Street At 'Bottleneck' Wins Approval

Jobless Men to Be Employed on Improvement Near White House.

Widening of E street west of Fifteenth street northwest has been approved and the work will begin at once, Arno B. Cammerer, director of the Office of National Parks, Buildings and Reservations, announced yesterday.

This change will remove the present traffic bottleneck where E street, improved east of Fifteenth street, suddenly narrows. Not only E street but also the circular roadway back of the White House will be widened to the corner of West Executive avenue and State place.

The work will be done with unemployed labor furnished by the District government. It will be financed from the public works funds allotted to the District for road work. Both the Fine Arts Commission and the National Capital Park and Planning Commission have approved the widening. The grounds of Sherman Square will be regraded and replanted, but no trees will be removed in the widening.

Application for Whisky Sale Here Duly Filed

The first application for a license to sell whisky in Washington, received yesterday from Vernon D. Lee, 1918½ Fourteenth street northwest, was duly filed for future action by Daniel E. Garges, secretary to the District Commissioners.

Lee's letter consisted of one sentence: "I am sending my application for license to sell whisky when the dry law is repealed."

Purse-Snatcher, 13, Is Caught in Chase

Passersby in the vicinity of Fourteenth and Harvard streets northwest yesterday captured a 13-year-old colored boy after he was alleged to have snatched a woman's pocketbook.

Mrs. Dora M. Nelson, of 1355 Harvard street northwest, told police the youngster grabbed her purse as she walked along the sidewalk. The boy fled to a nearby alley. Several pedestrians gave chase.

The youth was overtaken and held until the arrvial of Tenth Precinct police.

$20,000 Auto Crash Suit Names Physician

Alleging Dr. Joseph S. DeBettencourt, 3905 Thirteenth street northwest, drove his automobile past a "stop" sign, with the result that it collided with a cab in which he was a passenger, Joseph P. Spitz, 2440 Sixteenth street northwest, yesterday filed suit against the physician for $20,000 damages. Spitz claimed he sustained serious injuries.

Stay Home!

Jobless Girl Asks Married Women Be Forced to Care for Children.

A plea to the "Honorable Governor of Washington" to do something to make married women stay at home so that there will be more jobs for single women was received yesterday by the District Commissioners.

A single woman of Hackensack, N. J., who signed her letter "An Unemploye," complained that married women, their children, and their husbands are all working and consequently are able to own and rent houses, while single girls can get no jobs.

"If you would kindly see to it that all of the married women that are working will stay home, where they belong, they would have better children," the writer suggested.

Whoa!

Maj. Brown Bans Nudist Bible; Book Sellers Say "Not So Hot."

The cause of nudism ran into new trouble in Washington yesterday. Superintendent of Police Maj. Brown was responsible.

Maj. Brown decreed that Washington readers, nudists or just plain curious, are not going to buy the "nudist bible" here. The "bible" is Jan Jay's critical—and illustrated—book on nudism, "On Going Naked."

Book sellers described the work as "not very exciting," but Maj. Brown issued orders that it shall not be sold.

The work is a summary of nudism in various parts of the world, and has been on the market two years.

Originally marketed for $2.50 to $3, the book now brings but $1. Washington booksellers were surprised to learn that any were being sold at all.

The book, they said, never did go over very well—even with the illustrations.

Contests, Stunts Mark Annual Trolley Outing

15,000 Crowd Glen Echo; Mrs. Oliver Loudest Husband Caller.

Contests, games and stunts held sway at Glen Echo yesterday as employes of the Washington Railway & Electric and Potomac Electric Power Companies, frolicked with their families at their annual outing.

More than 15,000 took part in the program, sponsored by the companies' relief association. Dancing, games and contests were provided, with prizes to contestants.

Prize winners were announced as follows:

50-yard race for girls—First prize, Virgie Barkley; second, Norma Royal.

50-yard race for boys—First, Paul Keperit; second, Frank McBride.

100-yard race for girls—First, Florence Ray; second, Lillian Varnell.

100-yard race for boys—First, Vincent Marcromotti; second, Charles Goines.

Peanut race for girls—First, Marie Atwell; second, Doris Poston.

Potato race for boys—First, Foster Caviness; second, Worthington Day.

Balloon bursting contest—First, Helen Berry; second, Angelina Vincent.

Apple bobbing contest—First, Clarence Vincent; second, Buck Howe.

Stepping contest—First, Mrs. Blanche Oliver; second, Mrs. Evelyn Baden.

Sack race—First, Leo F. Cicchini; second, Harry Schwitzer.

Egg race—First, Evelyn Baden; second, Elizabeth Kuhmert.

Bottle contest—First, Joe Bernard and Evelyn Baden; second, Frank McBride and Mrs. B. Goad.

Husband calling contest—First, Mrs. Blanche Oliver; second, Mrs. R. D. Poole.

The following couples were victorious in the dancing contest in the ballroom: Alva and Nellie Melburn, Ruth and Ervel Melburn, Paul Lauder and Mrs. G. Lauder, J. Bernard and Edna Baden, Myrtle Shanholtz and Thela Bissell.

H. V. Little won the nail guessing contest.

Automobile Is Looted Of $120 During Storm

Wednesday's storm failed to discourage automobile looters. When the wind and rain were at their worst, thieves broke into James E. Helfer's automobile and stole two suitcases, three handbags and a camera. One of the suitcases contained $120.

Helfer, a tourist from Cleveland, had parked the machine in the Smithsonian grounds.

Electric Clocks Slow, Workers Take No Risk

District employes, customarily punctual in leaving the District Building at 4:30 p. m., were confused yesterday by a breakdown in the electrical clock system.

Trouble developed with the master clock Wednesday but the man in charge of clocks was tied up on storm repairs.

As the clocks were running from 45 minutes to an hour slow, most employes took no chances and quit any time between 4 and 4:30.

Printer Is Feted on Retiring After 44 Years at G. P. O.

Post Staff Photos.

EDWARD R. FRENCH, ending 44 years as an employe of the Government Printing Office, is presented with a traveling bag by Clayton E. Willard, in behalf of his coworkers in the monotype section. Mrs. French looks on.

Edward R. French Heads to Gold Coast to Take Needed Rest.

"California, Here I Come."

Edward R. French speaking. After 44 years of service at the Government Printing Office, he has retired and will leave in a day or two on a trip to the West Coast. To rest up, he says, with his wife, Mary, and visit their son, a Navy architect at Mare Island.

A native of Alabama, he came to Washington and took a job as compositor on August 15, 1889. A few years later he became make-up and held down that post more than 20 years. For the last 10 years he had been on the desk in the monotype section.

His home at 231 Ninth street southeast was filled last night with well-wishing friends and coworkers. Among them were Clayton R. Willard, a 33-year employe; Elmer B. Wallace and Robert A. Kane, who sponsored the party; Stanley R. Gilbert, Mr. French's assistant foreman, and many others.

Earlier at the office numerous gifts were presented to the outgoing worker, including flowers, a card case, bill fold, cigars and a pen sketch of himself.

Daughter of Age at 18 Wins as Alimony Alibi

Holding that age of legal majority for a girl in the District is 18, Justice Daniel W. O'Donoghue, in in the District Supreme Court, yesterday dismissed a rule that had been issued upon William R. Jones causing him to explain why he had ceased monthly payments for the support of his daughter.

Jones had been ordered to pay $55 a month for the support of the daughter. When she became 18 he stopped the payments, and attorneys for the wife, Bertie P. Jones, sought a contempt order. Justice O'Donoghue ruled that the father was justified, legally, in stopping the maintenance payments.

Riders Will Compete Wednesday at Seaside

Nearly a score of "knights" have entered the lists for the old-fashioned riding tournament next Wednesday at Seaside Park, Chesapeake Beach, under the auspices of the Calvert County Post, No. 85, American Legion.

Several thousand spectators are expected to witness the events which will start at noon and last until sundown. Prizes will be awarded the best riders at a ball in the evening.

Swan Song

Long-Lost Zoo Inmate Is Welcomed Home, But It Was Another.

"Well, I swan!" exclaimed Dr. William M. Mann.

It had been brought to the attention of the Zoo director that the swan which disappeared mysteriously from its pen last year had returned under circumstances just as mysterious. Baffled by the fowl's uncanny homing instinct, he was ready to identify it as the long-lost specimen and restore the bird to good standing when——

Investigation disclosed the swan had wandered off from the McCormick-Goodhart estate close by and was quite a different fowl from the one that vanished a year ago. Whether it waddled to the Zoo or was picked up on the road by some motorist and deposited there could not be determined.

Anyway, the white visitor is back on its reservation and the mystery of the other's disappearance is as dark as ever.

Exchange Club's Work Described by Hinton

Support given by the Exchange Club of Washington to outstanding civic movements was outlined last night by Walter Hinton, National vice president of Exchange Clubs, in a radio talk over Station WMAL.

Speaking during the Community Forum, Mr. Hinton also stressed the similar support given by the city's other service clubs.

Buddhist Rosary Stolen.

Theft of a Buddhist rosary valued at $50 and a $100 fur coat was reported to police last night by Miss Genevieve B. Winsatt, 1511 Twenty-eighth street northwest.

Motorcycle Injures Boy.

An 8-year-old colored boy, Warthorne, Cassen, of 1217 Hope avenue southeast, received head injuries yesterday when knocked down by a motorcycle in front of 1220 Pennsylvania avenue southeast. He was taken to Providence Hospital

Baltimore Milk Firm Influence Here Is Probed

Seal to Present Data When Senate Price Inquiry Reopens.

The influence of Western Maryland-Fairfax Farms Dairy, of Baltimore, on Washington milk prices will be scrutinized by Elwood H. Seal, special counsel to the Senate Milk Investigating Committee.

His findings will be offered to the committee when hearings on District milk prices are resumed, date of which is indefinite. The Baltimore dairy controls more than 90 per cent of the milk supply of that city. It is owned by the National Dairy Products Corporation, which also controls 60 per cent of the Washington milk supply.

Books of independent milk distributers in the District will be audited by Government accountants to determine the extent of their profits. The object is to determine whether they are making exhorbitant profits.

Senators William H. King and Pat McCarran, who compose the committee, have described the profits of Chestnut Farms-Chevy Chase Dairies as "exhorbitant."

Washingtons Kin To Plant NRA Tree

Last of Family Born at Mt. Vernon to Officiate at Parade Ceremony.

Eleanor Washington Howard, last member of the Washington family born at Mount Vernon, will officiate at tree planting ceremonies on the Ellipse as part of the National Recovery Day program next Tuesday, it was announced yesterday.

The planting of a Mount Vernon oak tree will open exercises at the reviewing stand on Constitution avenue between Fifteenth and Sixteenth streets northwest. Mrs. Howard will place the first spadeful of dirt at its base.

Maj. Gen. Amos Fries, general chairman of the arrangements committee, estimated that the parade will take from two to three hours to pass a given point. Final preparations are nearing completion, he said. Melvin Hazen, chairman of the law and order committee, yesterday appointed police and traffic officials to supervise the line of march.

Man, 71, Hurt in Fall While Repairing Roof

Benjamin F. Shelton, 71, father of Park Police Sergt. William F. Shelton, was seriously injured yesterday when he fell from a second story porch while repairing a house at 1240 E street southeast. Removed to Casualty Hospital, his injuries were diagnosed as possible fracture of the pelvis and several ribs.

Although he heard the ambulance dispatched to the scene when he was cruising in a radio car, nearby, Sergt. Shelton did not know his father was the victim until notified by the hospital. The older man lives at 766 Eleventh street southeast.

Execution Stay Given Three Colored Slayers

Electrocution of William Clinton Robinson, Charles Edward Washington, and Leonard A. Layton, all colored, was set back one month yesterday when Justice Daniel W. O'Donoghue, in District Supreme Court, was informed that attorneys for the trio planned to seek Executive clemency.

Justice O'Donoghue reset the date for October 6, by which time it is expected that the plea can be presented to the President. The men were found guilty of the murder of Mannie Soloman, cab driver, last spring.

Daily Weather Report

Today Sun and Tide Table.

(Furnished by U. S. Department of Commerce, Coast and Geodetic Survey.)

	A.M.	P.M.
Sun rises	5:30	
High tide	10:35	11:07
Sun sets	6:50	
Low tide	5:08	5:06

Weather Conditions.

U. S. Dept. of Agr., Weather Bureau, Washington, Thursday, Aug. 24—8 p. m.

Forecast for the District of Columbia—Fair Friday and Saturday; slowly rising temperature; gentle west winds.

For Maryland and Virginia—Partly cloudy, slightly warmer Friday; Saturday fair.

Conditions.

The disturbance that was near Washington Wednesday night is advancing north-northeastward, being central over extreme northeastern New York, Ottawa, 29.42 inches, with somewhat decreased intensity, and storm warnings are displayed on the coast of Maine. Another disturbance is over western Ontario, Sioux Lookout, 29.72 inches, and pressure is relatively low and falling over the middle Rocky Mountain region, Pocatello, 29.74 inches. An area of high pressure is moving southeastward over Alberta, Calgary, 30.26 inches, with an extension southeastward over the Plains States. Valentine, 29.98 inches. Another high pressure area of slight intensity is moving eastward over the Canadian Maritime Provinces, Barrington, 30.14 inches. Rains have occurred in the Middle Atlantic and North Atlantic States and the eastern lower Lake region, while local showers and thunderstorms have occurred in the southern Rocky Mountain region, portions of the southern Plains States and over northern Montana. Temperatures have risen in the Middle Atlantic States, while they have fallen over middle and western Montana and northern Idaho.

Local Temperature.

Midnight, 70; 2 a. m., 71; 4 a. m., 74; 6 a. m., 72; 8 a. m., 75; 10 a. m., 81; 12 noon, 83; 2 p. m., 84; 4 p. m., 83; 6 p. m., 81; 8 p. m., 78; 10 p. m., 72. Highest, 85; lowest, 70.

Relative humidity—8 a. m., 74; 2 p. m., 57; 8 p. m., 67. Rainfall (8 p. m. to 8 p. m.), .24. Hours of sunshine, 4.5. Per cent of possible sunshine, 34.

Departures From Normal.

Accumulated excess of temperature since January 1, 1933, 647 degrees.

Excess of temperature since August 1, 1933, 16 degrees.

Accumulated excess of precipitation since January 1, 1933, 10.85 inches.

Excess of precipitation since August 1, 1933, 6.60 inches.

Temperatures and Precipitation.

Temperatures and precipitation for 24 hours ended Thursday, 8 p. m.:

	Highest Thur.	Lowest Wed. night	Thur. 8 p.m.	Rainfall.
Washington, D. C.	85	70	78	0.24
Asheville, N. C.	84	64	74	....
Atlanta, Ga.	90	70	86	....
Atlantic City, N. J.	80	72	76	....
Baltimore, Md.	84	70	78	0.64
Birmingham, Ala.	94	70	86	....
Bismarck, N. Dak.	78	52	76	....
Boston, Mass.	84	66	74	0.58
Buffalo, N. Y.	64	64	64	0.88
Chicago, Ill.	78	62	74	....
Cincinnati, Ohio	90	62	80	....
Cheyenne, Wyo.	74	42	74	....
Cleveland, Ohio	76	68	74	....
Davenport, Iowa	86	66	82	....
Denver, Colo.	82	56	80	....
Des Moines, Iowa	84	68	78	....
Detroit, Mich.	88	66	82	....
Duluth, Minn.	80	56	72	....
El Paso, Tex.	94	70	84	0.04
Galveston, Tex.	92	78	82	....
Helena, Mont.	50	48	46	0.01
Indianapolis, Ind.	86	62	82	....
Jacksonville, Fla.	90	74	82	....
Kansas City, Mo.	76	74	74	....
Little Rock, Ark.	88	68	82	....
Los Angeles, Calif.	86	66	76	....
Louisville, Ky.	88	62	82	....
Marquette, Mich.	76	62	70	....
Memphis, Tenn.	88	68	82	....
Miami, Fla.	88	80	84	....
Mobile, Ala.	90	76	84	....
New Orleans, La.	86	78	82	0.32
New York, N. Y.	80	70	76	....
North Platte, Nebr.	80	56	78	....
Omaha, Nebr.	82	70	76	....
Philadelphia, Pa.	82	70	76	0.12
Phoenix, Ariz.	98	80	66	....
Pittsburgh, Pa.	76	64	76	0.64
Portland, Me.	74	62	70	0.30
Portland, Oreg.	86	60	86	....
Salt Lake City, Utah	86	54	86	....
St. Louis, Mo.	90	68	86	....
St. Paul, Minn.	84	68	76	....
San Antonio, Tex.	96	78	74	0.58
San Diego, Calif.	74	66	70	....
San Francisco, Calif.	62	52	58	....
Santa Fe, N. Mex.	76	58	60	0.44
Savannah, Ga.	90	70	80	....
Seattle, Wash.	84	60	84	....
Springfield, Ill.	90	62	84	....
Tampa, Fla.	90	76	84	0.01
Vicksburg, Miss.	88	70	82	....

River Bulletin.

Harpers Ferry, W. Va., Aug. 24.—Potomac and Shenandoah Rivers muddy.

Five Suffer Injury In Southeast Collision

Five were hurt last night in an automobile collision at Fifteenth street and Kentucky avenue southeast.

Police reported a car driven by Philip J. Earnest, 114 Fifteenth street northeast, collided with one driven by John F. Newman, colored, 262 Fifty-sixth street northeast. Injured were Earnest, his wife, Philip, jr., and Phylis Earnest and Newman. All were treated at Casualty Hospital.

Events Today

Meeting—National Association of Accredited Commercial Schools, Mayflower Hotel, all day.

Luncheon—Phi Delta Phi Fraternity, University Club, 1 p. m.

Luncheon—Round Table, University Club, 12:30 p. m.

Luncheon—Congressional Country Club committee, University Club, 12:30 p. m.

Meeting—American Federation of Government Employes, Lodge No. 29, 8 p. m., the Hamilton Hotel.

Vital Statistics

Births.

Samuel and Frances Fain, boy.
David and Lucille Bradbury, boy.
James and Sarah Clementson, boy.
Raymond and Mary Briggs, boy.
Albert and Elsie Davis, boy.
Casey and Christine Marquis, boy.
William and Frances Crawford, boy.
Eugene and Margaret Brockman, girl.
John and Elizabeth Stenhouse, girl.
LaReau and Louise Keagle, girl.
Kelvin and Mary Nutting, girl.
Earl and Emma Richardson, girl.
William and Joyce Lear, girl.
Herman and Helen Epworthy, girl.
Charles and Ethel Ressler, girl.
Henry and Elizabeth Hartley, girl.
Russell and Bertha Donnelly, girl.
Davis and Yvonne Kushner, girl.
Everett and Anne Mulligan, girl.
Herbert and Mary Booth, girl.
HcNeal and Eva Anderson, boy.
Joseph and Sarah Brown, girl.
Leslie and Camille Harrison, girl.

Licensed to Marry.

John Joseph Monahan, 28, 1444 V street northwest, and Alice Eileen McKeown, 26, 2535 Seventeenth street northwest. The Rev. J. L. Kilkenney.

Joseph Gordon DeMosa, 21, 726 Croissant place southeast, and Annie Louise Whitfield, 19, 209 Primrose street, Chevy Chase, Md. The Rev. A. A. McCallum.

John Henry McLeod, 35, 3220 Connecticut avenue northwest, and Ina Christine Evansta, 29, 1701 Massachusetts avenue northwest. The Rev. Paul L. Reaser.

Eugene J. Roberts, 25, 2312 Second street northeast, and Louise Elizabeth Crosby, 21, 1483 Columbia road northwest. The Rev. G. F. Dudley.

Irving Jay Schuyler, 21, Silver Spring, Md., and Helen Margaret Douglas, 21, 88 V street northwest. The Rev. L. L. Bowers.

Jesse W. Jones, 25, 1802 D street southeast, and Minna Roberta Jones, 21, 317 D street southeast. The Rev. L. J. McDougle.

Charles A Vest, 21, 1929 Eighteenth street northwest, and Tekoa Coleman, 16, 1522 U street northwest. The Rev. W. J. Tyler.

Roosevelt Darden, 23, 1411 Ninth street northwest, and Leona Owens, 20, 507 Ninth street northwest. The Rev. D. Glynn.

George Shaw, 27, 1616 Church street northwest, and Lillian Brown, 23, 1027 New Jersey avenue northwest. Judge R. E. Mattingly.

Hildred Crawford, 43, and Virginia Scott, 26, both of Alexandria, Va. Judge R. E. Mattingly.

Norman L. Coats, 22, 2723 Bruce place southeast, and Annie May Baton, 22, Dupont Heights, Md. The Rev. J. E. Young.

Loney Haynes, 32, 1256 Colburg street northwest, and Edith A. Scott, 42, Bull Run, Va. The Rev. W. Westray.

Milton J Kibler, 23, Ballston, Va., and Geneva M. Powell, 22, Mount Rainier, Md. The Rev. A. Lenskl.

Edwin F. Buckingham, 26, and Laura Pearl Crocoe, 19, both of Reisterstown, Md. The Rev. G. W. Athinson.

Lowell Milton Smith, 28, 1314 Eleventh street northwest, and Gladys M. Waterbury, 36, same address. Judge R. E. Mattingly.

Leonard Ralph Harrison, 23, and Evelyn Eva Schmidt, 20, both of Baltimore, Md. The Rev. G. B. Faucett.

Licenses issued at Rockville, Md.:

Herbert T. Bonavita, 30, Washington, and Margaret M. Barksdale, 25, Alexandria, Va.

Lloyd M. Robey, 21, and Frances A. Owens, 21, both of Fairfax, Va.

William M. Rushing, 22, 1242 Eleventh street northwest, and Marion Angelina Mariano, 21, 1708 F street northwest.

James D. Mays Baldock, 21, Lynchburg, Va., and Grace D. Goff, 24, Madison Heights, Va.

Arthur Eugene Beach, 26, Washington, and Dorothy Louise Niess, 21, Chevy Chase, Md.

Frank I. Hill, 40, Washington, and Cordia A. Baity, 28, Winston-Salem, N. C.

Clyde Tolbert, 24, 1835 A street southeast, and Terasea Marguerite Juersens, 18, 129 Eleventh street northeast.

Frederick Amos Stenken, 22, and Essie Forbes Johnson, 24, both of Covington, Ky.

Ralph O. Whittington, 25, and Jane Lee, 24, both of Washington.

Lloyd Thompson, 31, and Edna B. Reeves, 29, both of Washington.

Douglas Currie, 22, and Willie Mae Butler, 18, both of Washington.

Calvin F. Cochran, 27, Beltsville, Md., and Edna B. Bonifant, 19, Takoma Park, D. C.

Charles M. Clem, 21, Mount Jackson, Va., and Evelyn R. Carper, 19, Edinburgh, Va.

Thomas Albert Goddard, 21, Bethesda, Md., and Grace Elizabeth Smith, 19, Milmont Park, Pa.

Charles T. Lyle, 24, and Leona W. Linthicum, 20, both of Washington.

Howard W. Ivey, 37, 1852 Eighth street northwest, and Emily J. Booker, 43, Anacostia, D. C.

Joseph A. Lucas, 25, Washington, and Virginia L. Michaud, 20, Evanston, Ill.

James Dick, 28, and Stella M. Faidley, 24, both of Somerset, Pa.

Maurice F. Riddlemoser, 22, Baltimore, Md., and Agnes Pouncey, 18, Washington.

Deaths.

Ellen H. Bird, 87 yrs., 3720 Upton st. nw.
Hezekiah Niple, 84 yrs., 4014 8th st. nw.
Catherine C. Murphy, 77 yrs., 3419 14th st. nw.
James Foy, 60 yrs., St. Elizabeths Hosp.
Walter J. Pilling, 57 yrs., Garfield Hosp.
Fannie Stites, 50 yrs., St. Elizabeths Hosp.
Arline M. Smith, 29 yrs., en route Emergency Hosp.
Nathan Deckelbaum, 21 yrs., Garfield Hosp.
Lewis Prinnus, 88 yrs., Home for Aged and Infirm.
John Webb, 78 yrs., St. Elizabeths Hosp.
William Amiger, 57 yrs., Gallinger Hosp.
James Tisder, 53 yrs., Gallinger Hosp.
Maude W. Newman, 40 yrs., 759 Hobart st. nw.
Gold F. Harris, 32 yrs., Garfield Hosp.
James Scantling, 23 yrs., 126 10th st. se.
John S. Christmas, 22 yrs., 1127 20th st. nw.

Price Goes Up $5 on Sept. 1

Motorola Auto Radio

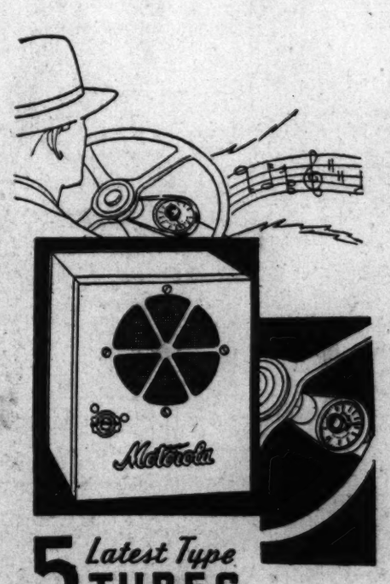

$39.95

Including Installation and 90 Days Free Service!

More Power! Better Tone! Greater Distance! And these are not idle boasts. Come in and convince yourself that all three are true. So simple in design and structure that it is easily installed without ruining the appearance of your car . . . and once you hear the tone, you'll realize what a buy it really is.

5 Latest Type TUBES

. . . Superheterodyne
. . . All Electric—Single Unit
. . . Tubeless "B" Power Supply
. . . Highly efficient automatic volume control
. . . Surprising pick-up of distance
. . . Full dynamic speaker
. . . Unequaled performance in popular priced auto radio field
. . . Steering post one button control
. . . Illuminated airplane style dial

Before you select you auto radio, be sure you see and hear Motorola.

$5 Delivers It!

Main Floor—The Hecht Co.

The Hecht Co.